

GROUND FLOOR PLAN

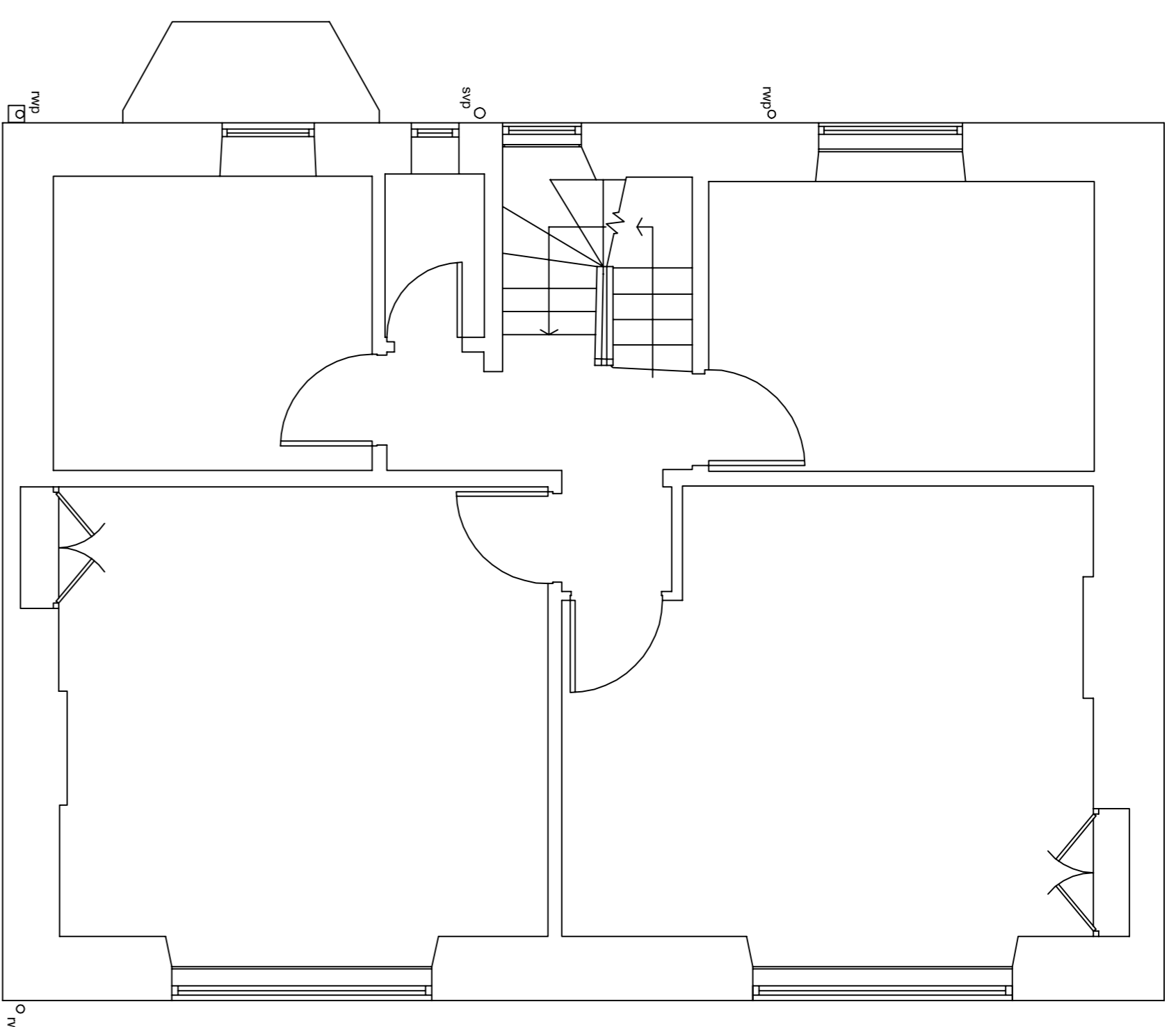

FIRST FLOOR PLAN

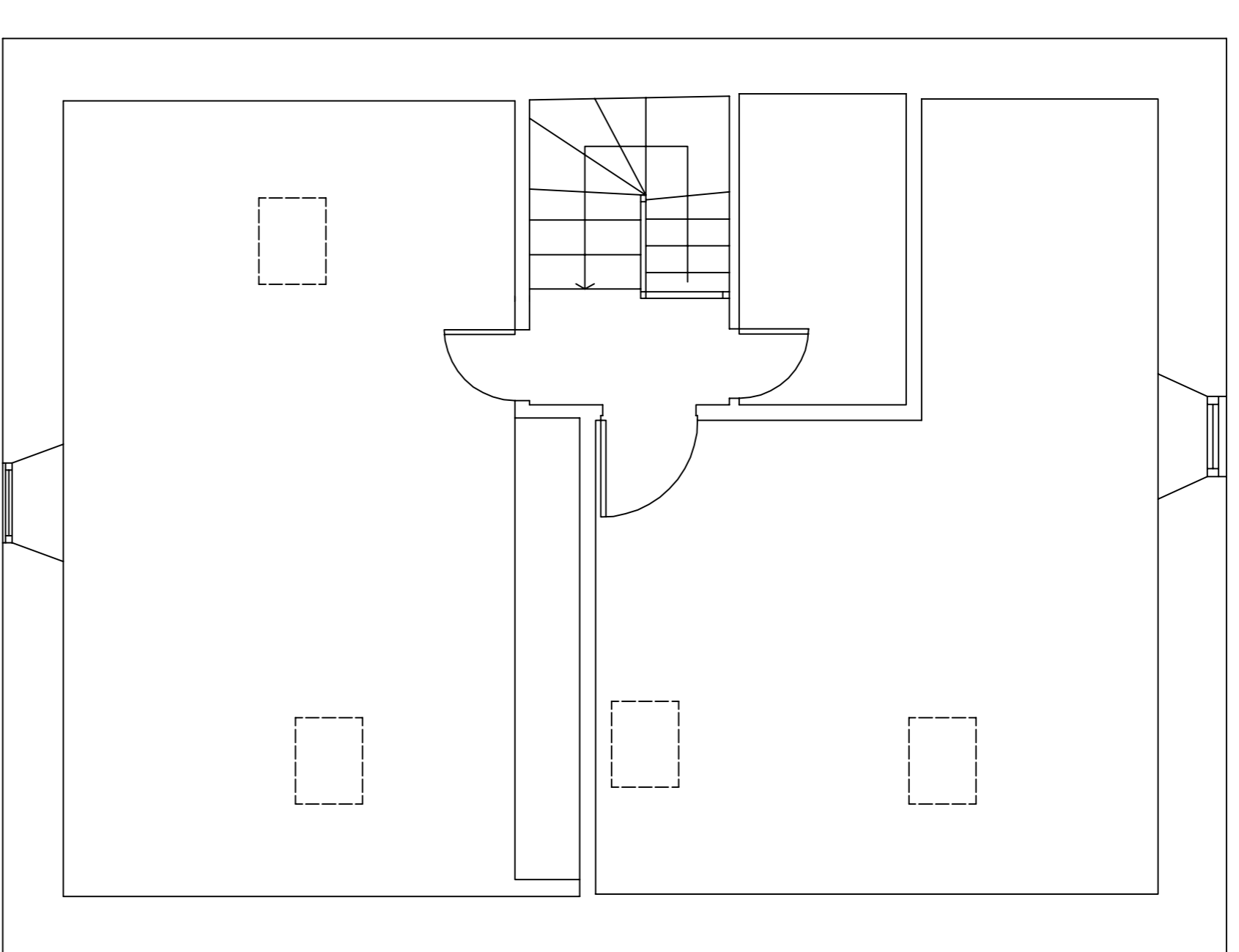

SECOND FLOOR PLAN

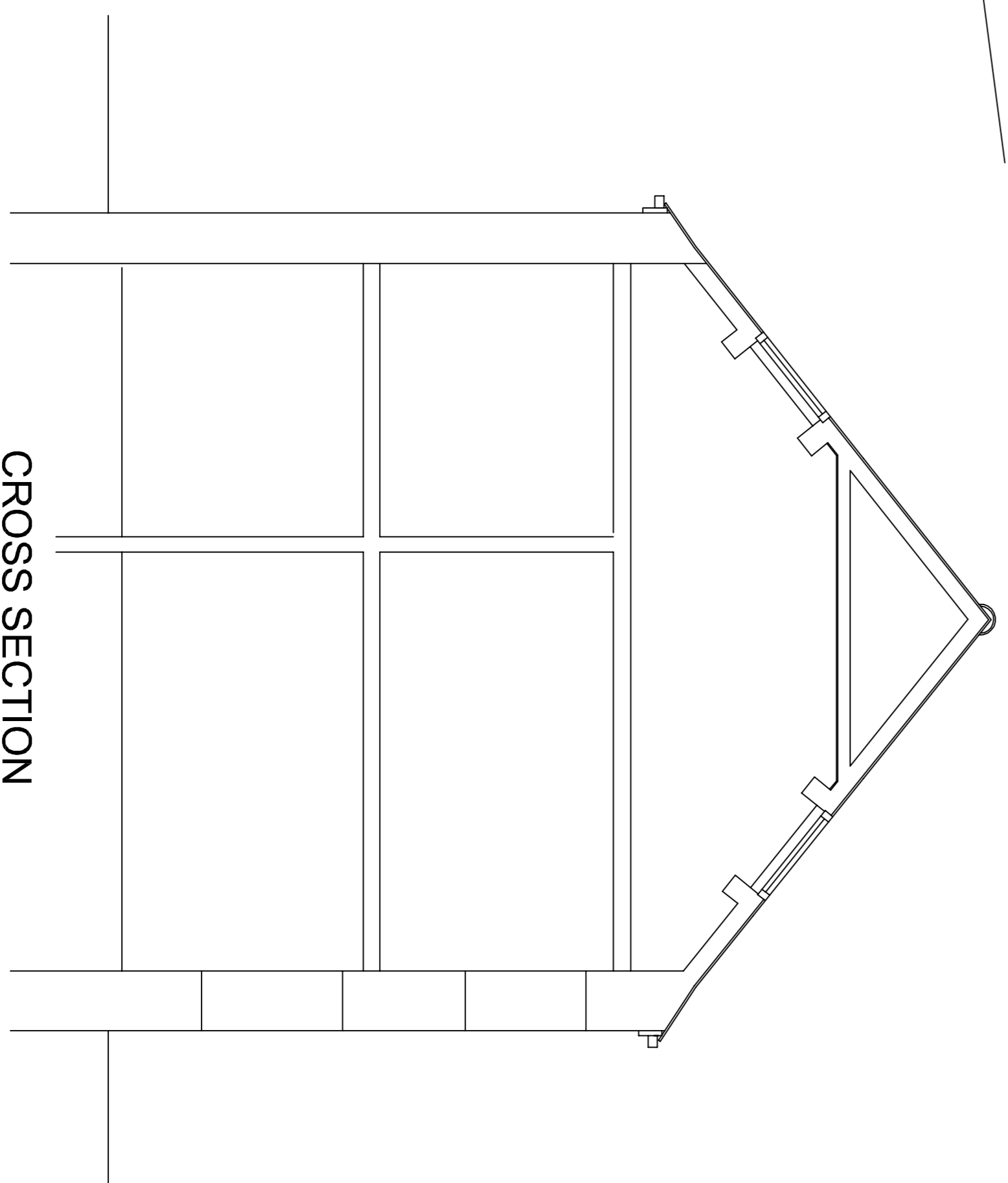
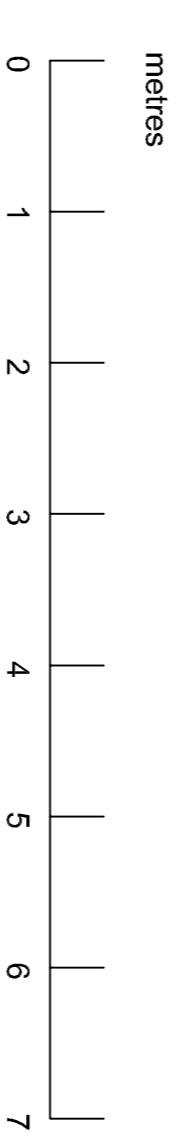
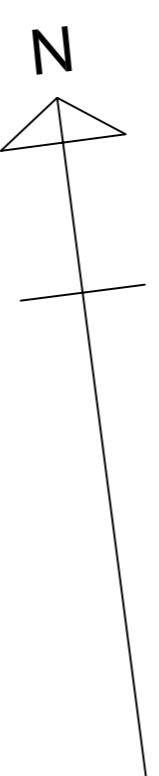

A 15 Nov 2023 Drawings added

Revisions

**JEFF SOWERBY ARCHITECT**

250 Albert Road, Sheffield S8 9RD  
www.jeffsowerbyarchitect.com  
email: jeff@jeffsowerbyarchitect.com  
telephone/fax: 0114 327 8036

Client: **HEYWOOD CHILDREN'S NURSERY**

Job title: **ALTERATIONS TO 15 HIGH STREET,  
BRIMINGTON, CHESTERFIELD S43 1DE**

Drawing title: **PLANS AND CROSS SECTION  
AS EXISTING**

Scale	Drawing no.	Revision	Date
1:50@A1	BR 01	A	14.11.2023