

DO NOT SCALE FROM THIS DRAWING. ALL DIMENSIONS ARE TO BE CHECKED ON SITE. THIS DRAWING IS TO BE READ IN CONJUNCTION WITH ALL CONSULTANTS INFORMATION.

©THIS DRAWING IS THE COPYRIGHT OF SMITH GROUP (KENT) LIMITED AND SHOULD NOT BE COPIED OR REPRODUCED WITHOUT WRITTEN CONSENT. ALL RIGHTS RESERVED.



info@smithgrouppltd.co.uk
01304 351 445
www.smithgrouppltd.co.uk

GENERAL NOTES:

REV	DATE	DESCRIPTION



PROJECT:
LAND BETWEEN 61 AND 77 STATION ROAD,
WALMER, DEAL, KENT.

DESCRIPTION:
NON MATERIAL AMENDMENT TO EXISTING
PLANNING PERMISSION - 21/01677

DRAWING TITLE:
EXISTING AND PROPOSED GROUND FLOOR PLAN

SCALE: 1:100 @ A3
DATE DRAWN: 12.2023
DRAWN BY: TS
CLIENT: AUSTIN SMITH HOMES LTD

STATUS:
NON MATERIAL AMENDMENT

DRAWING NUMBER: 23.110.001.A3.NMA
REVISION:

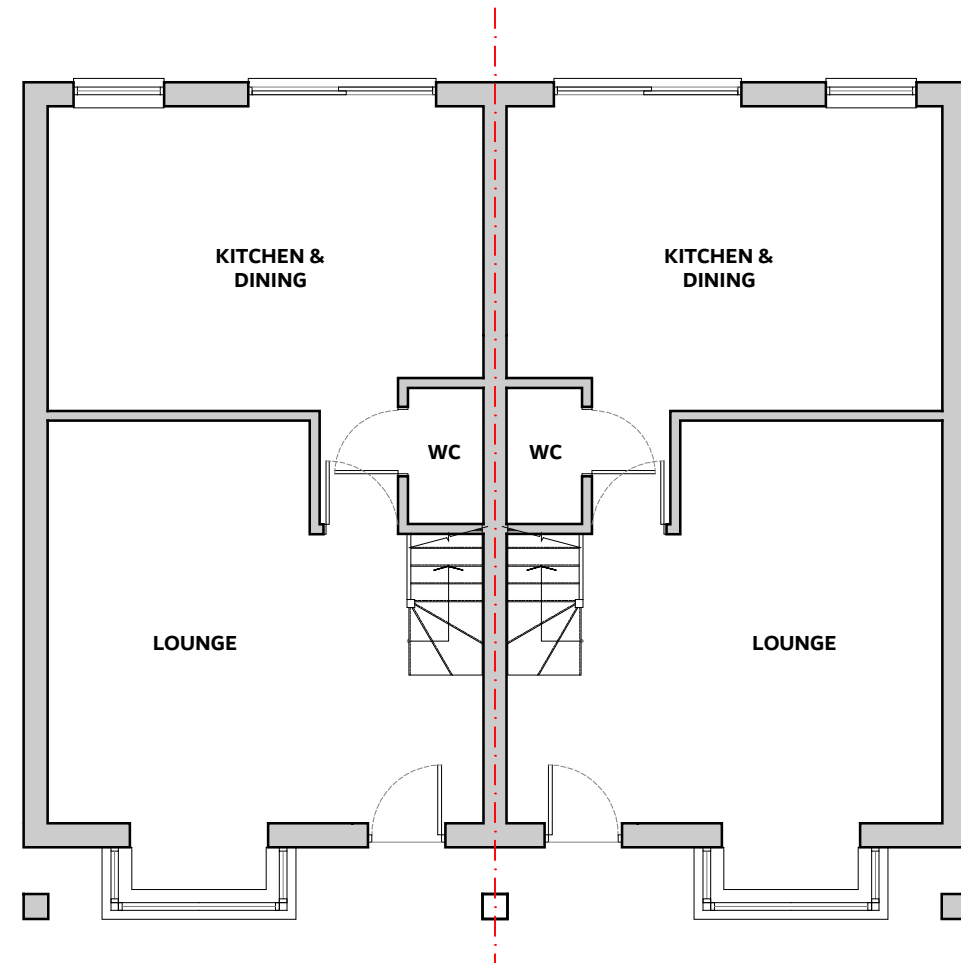

EXISTING GROUND FLOOR PLAN AS PER GRANTED PLANNING

- REF: 21/01677

1:100 @ A3

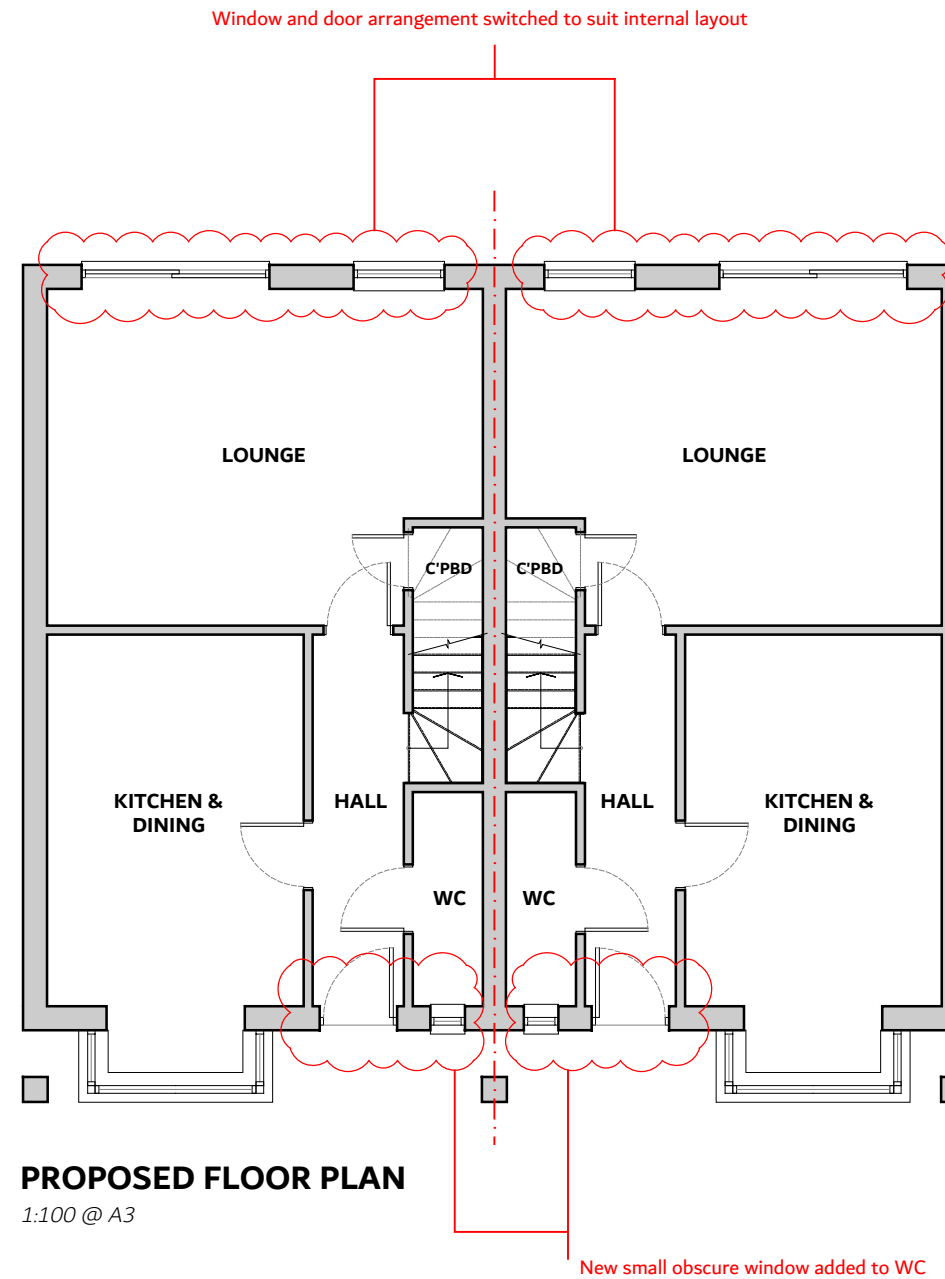
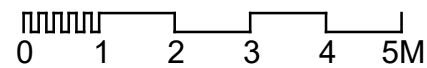

PROPOSED FLOOR PLAN

1:100 @ A3

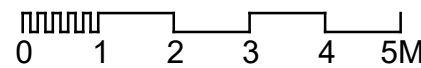

New small obscure window added to WC