

Pre-Existing Ground Floor
Scale 1:100

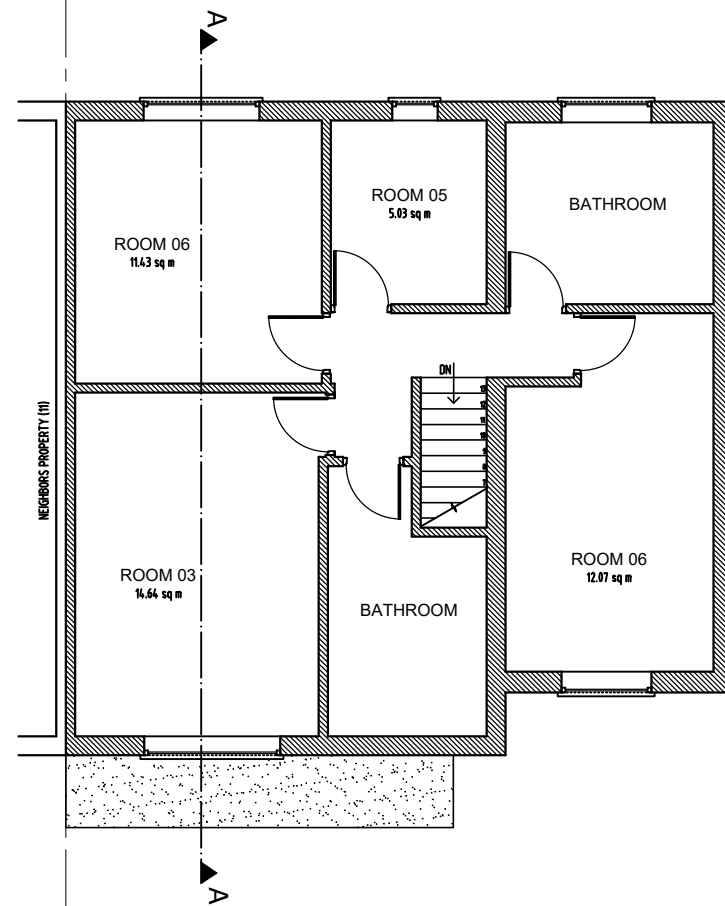

Pre-Existing First Floor
Scale 1:100

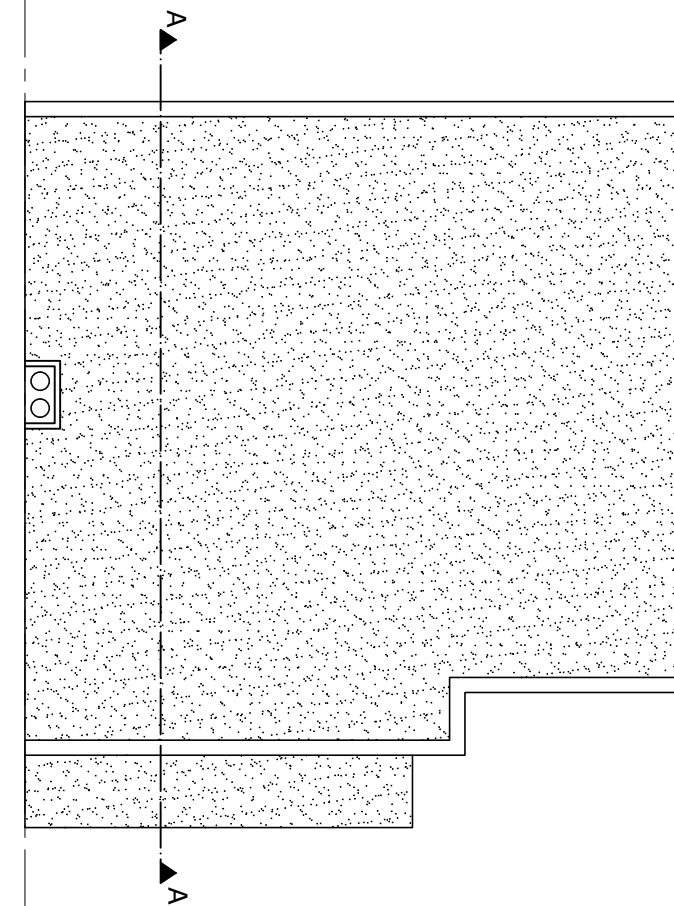

Pre-Existing Roof Plan
Scale 1:100

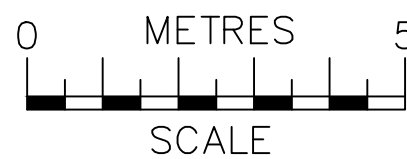

NOTES
The contractors are to check all the dimensions, levels, drain runs and general condition of the site before works commence.

All works are to be carried out in accordance with current Building Regulations, British Standards, Code of Practice and Local Authority Requirements.

Project: 13 King George Vi Avenue, Tilbury RM18 8SL	
Title: Pre-Existing Floor Plans Ground; First & Roof	
Date: 06.11.23	Scale: 1:100 @ A3
Dwg. No. KGA.13.PRE-EX.101	Rev: 0