

CONTRACTORS MUST CHECK ALL DIMENSIONS
 ONLY WORK FROM FIGURED DIMENSIONS
 DISCREPANCIES MUST BE REPORTED IMMEDIATELY TO THE ARCHITECT
 TO AWAIT INSTRUCTIONS BEFORE PROCEEDING
IF IN DOUBT - ASK

DATE | REVISION

30.11.23

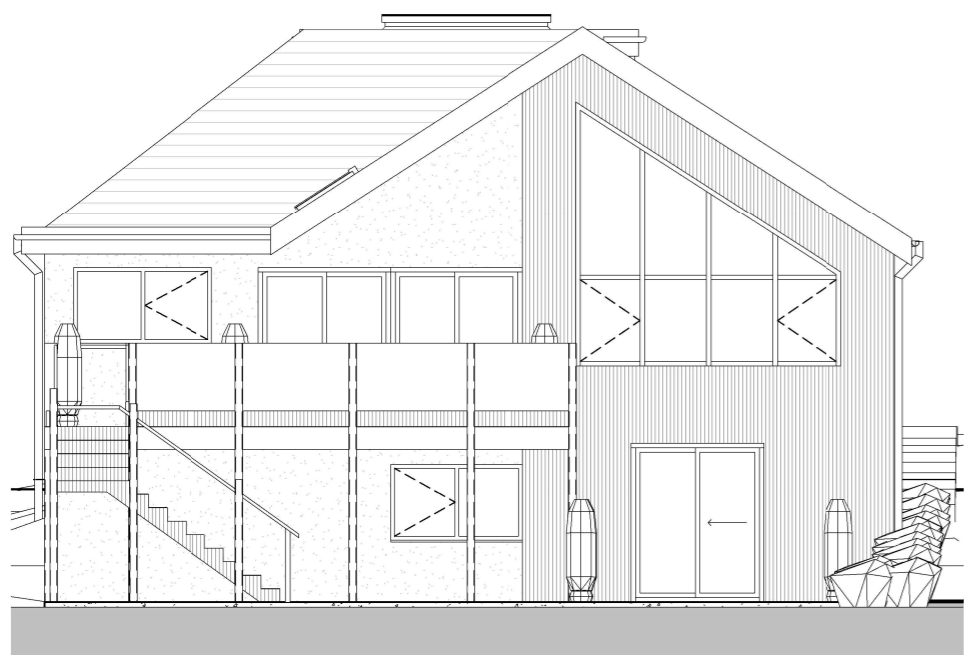

NORTH WEST ELEVATION

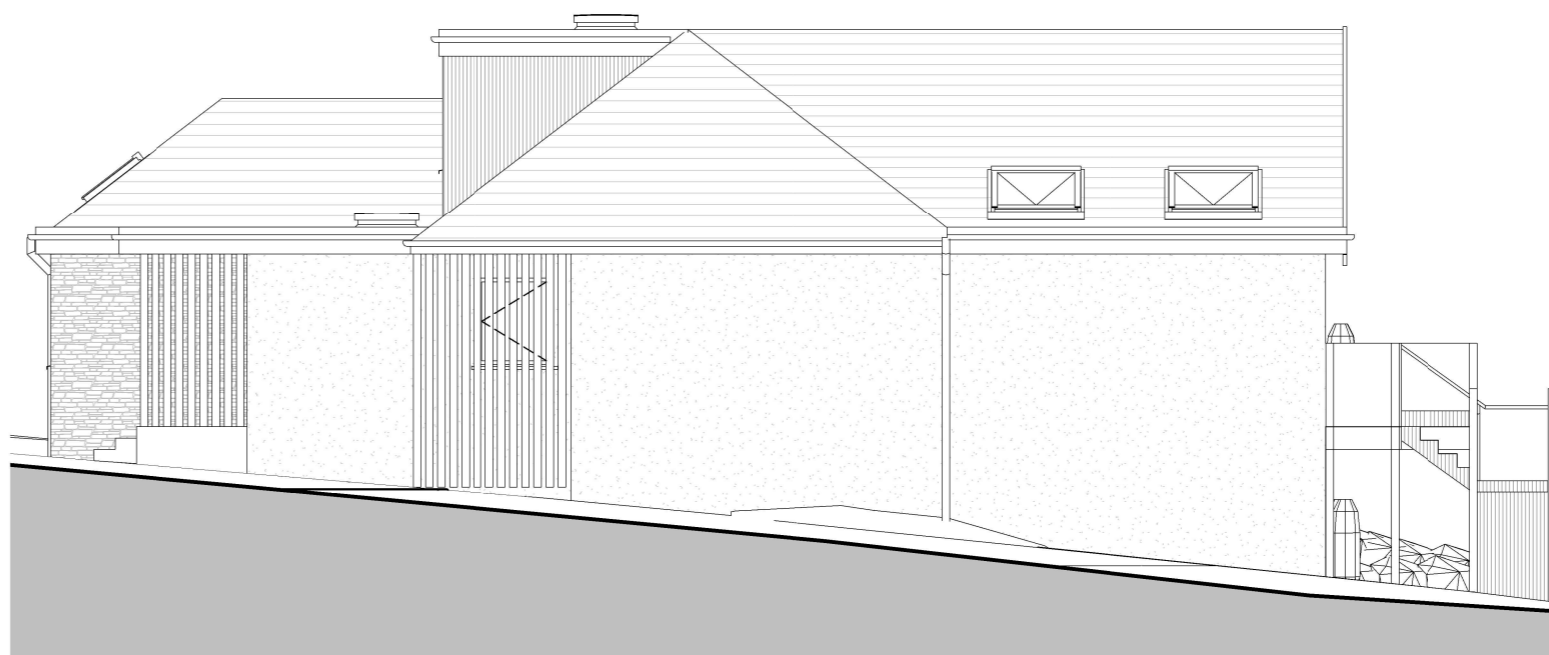

SOUTH WEST ELEVATION



NORTH EAST ELEVATION

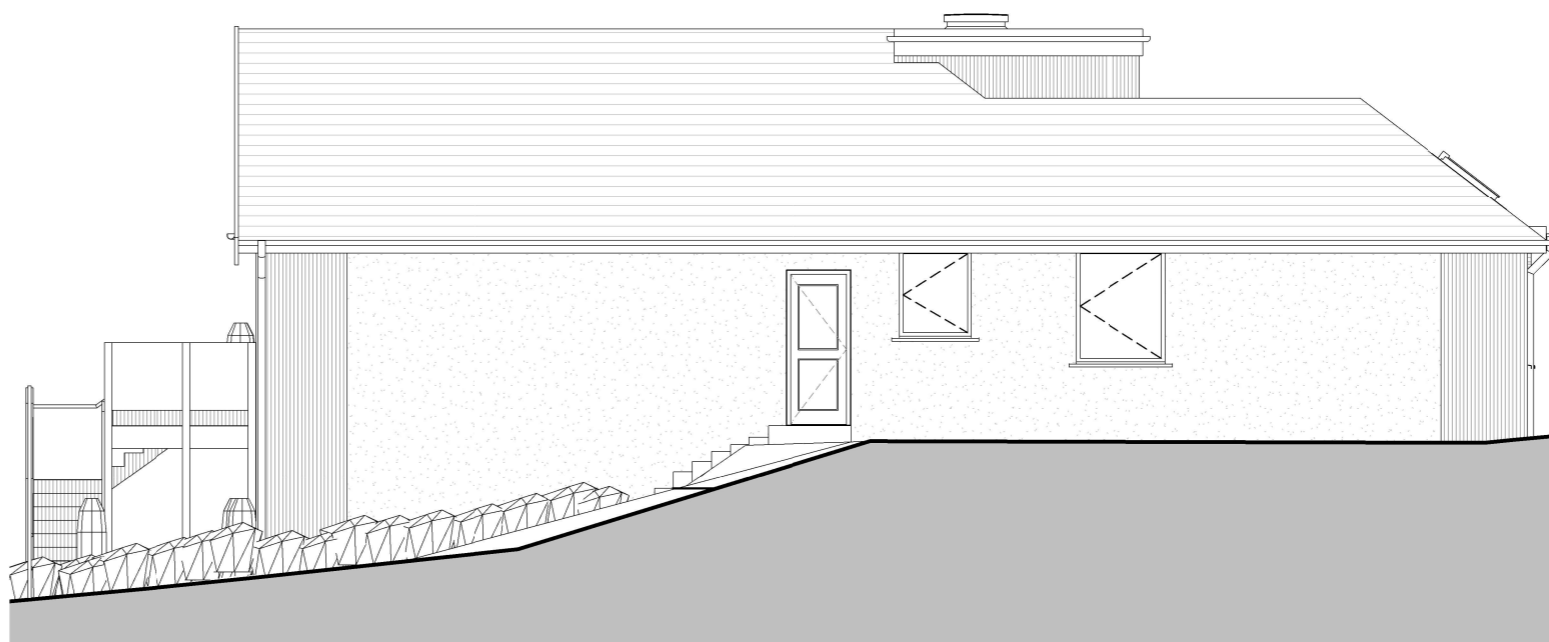

SOUTH EAST ELEVATION

PROPOSED ELEVATIONS

SCALE: 1:50@A1



SCALE IN METRES 1:100 @ A3

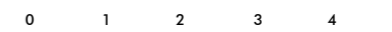

SCALE IN METRES 1:50 @ A1

LILLY LEWARNE ARCHITECTS

No.1 Victoria Wharf, Malpas Road, Truro, Cornwall. TR1 1QH
 T: 01872 261000 E: architects@lillylewarne.co.uk
 www.lillylewarne.co.uk

CLIENT BENJAMIN ROSEVEARE 15 COLTNESS ROAD, PLYMOUTH, PL9 8HA

PROJECT ALTERATIONS AND EXTENSION 15 COLTNESS ROAD, PLYMOUTH, PL9 8HA

DRAWING PLANNING PROPOSED ELEVATIONS

SCALE : 1:50 @A1
 DRAWN : KB

DIRECTOR : JM
 CHECKED : PTC

DRAWING STATUS DATE
PLANNING 30.11.23

PROJECT NUMBER: STAGE: DRAWING NUMBER: REVISION:

23033.3.112

© LILLY LEWARNE PRACTICE 2023