

**General**  
 Drawings prepared for local authority. Any electrical, heating installation, joinery items, finishes, and fittings to be instructed by the client. The clients are to satisfy themselves that any bonded private or public services will not affect the proposal. These drawings have been prepared on the understanding that work will not commence on site prior to the granting of planning permission and building reg approval. All drawings are copyrights and may not be used in conjunction with other projects.

**CDM REG 2015**  
 These drawings have been prepared on the understanding that work will not commence on site prior to the granting of planning permission and building Reg approval. At this point the designers work is complete, hence the designer of this drawing will not be acting as the principle designer in terms of health and safety. Under the new regulations, both the client and the building contractor will have health and safety responsibilities and will need to prepare a construction phase plan for the scheme. The construction phase plan for the scheme should include risk assessment and method statements for elements of the works such as excavations, buried services, risk of electrocution, working at height, lifting and handling, etc. should you require guidance, please see HSE website.

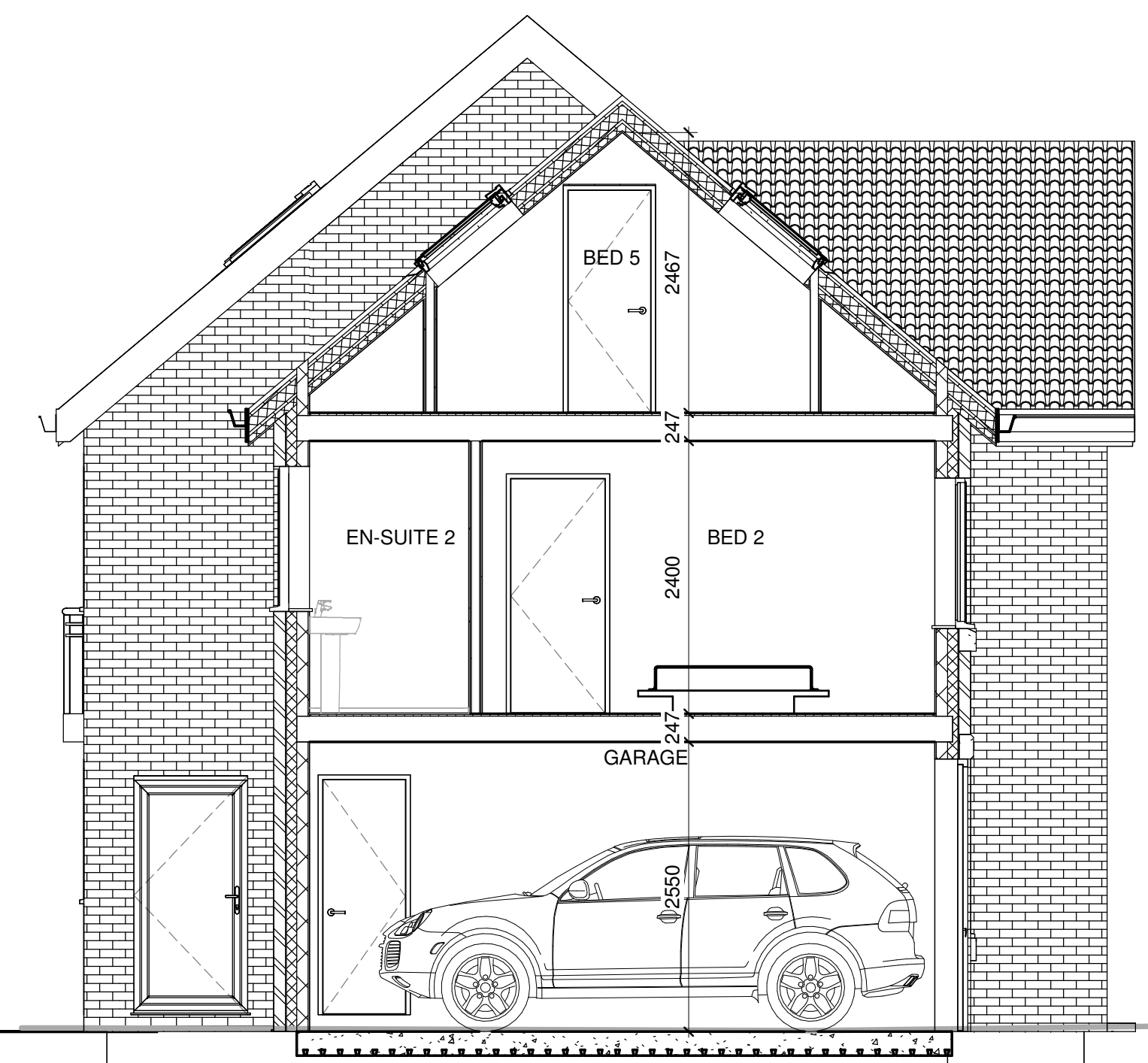

**PLOT 8 & 9 - SIDE ELEVATION 1**  
 1 : 50



**PLOT 8 & 9 - SECTION C-C**  
 1 : 50



**PLOT 8 & 9 - SIDE ELEVATION 2**  
 1 : 50

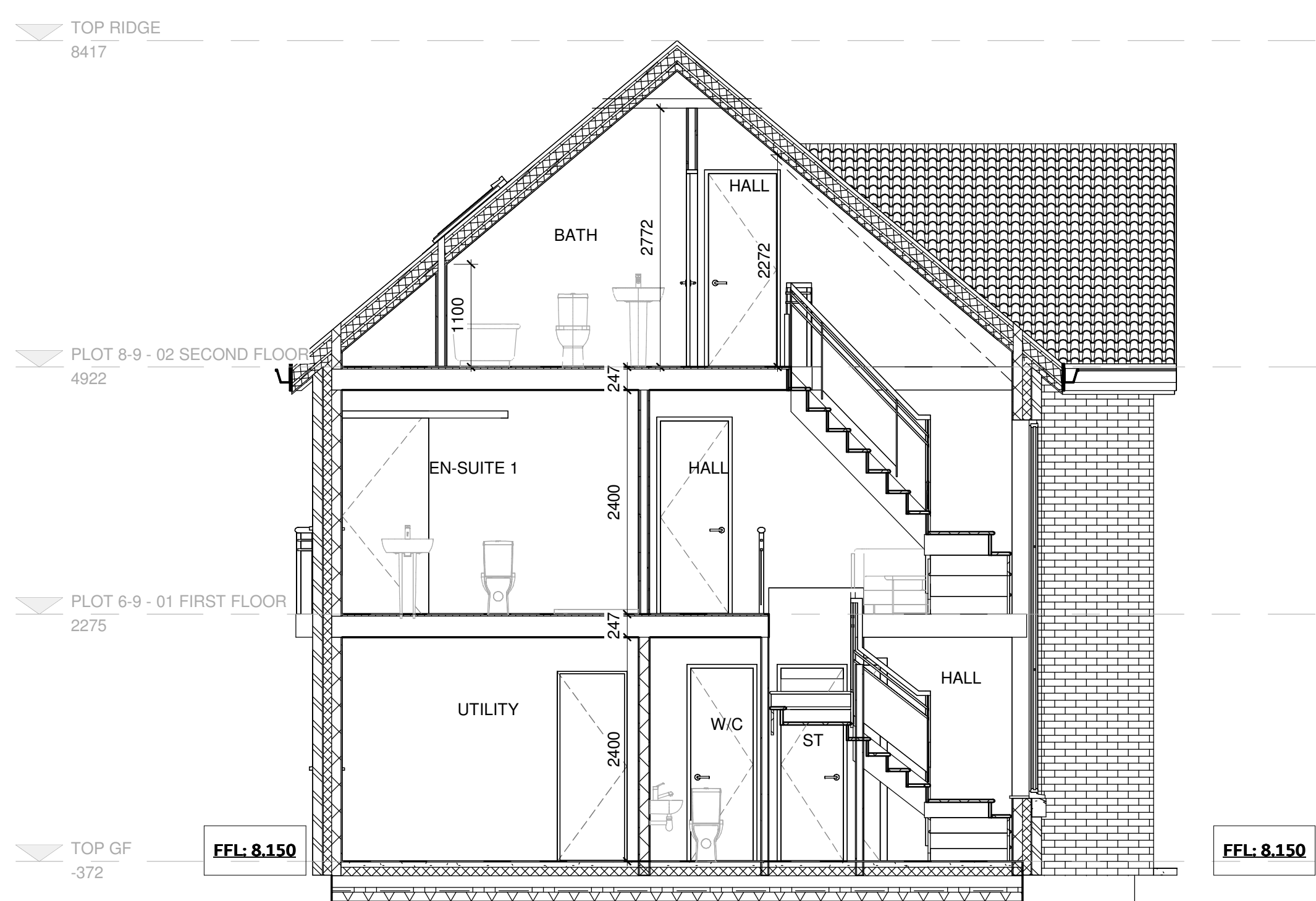

**PLOT 8 & 9 - SECTION A-A**  
 1 : 50



**PLOT 8 & 9 - SECTION B-B**  
 1 : 50

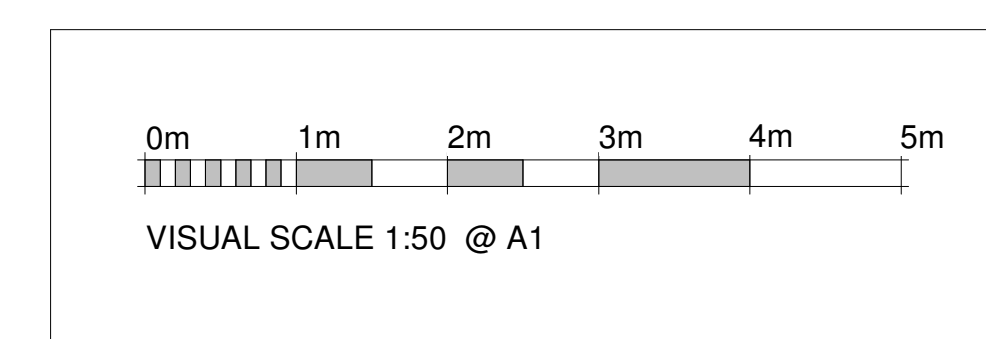

Rev	Description	Date

STATUS	PURPOSE OF ISSUE
	PLANNING

**For Enquiries:-**  
 Khuram - 07878975415  
 Anzar - 07495282331  
 Email - ak.ids@hotmail.com

PROJECT  
 Land at the rear of 1 Highfield Road,  
 Bubwith, YO8 6LY

TITLE  
**PLOT 8 & 9 - SIDE ELEVATIONS & SECTIONS**

CLIENT  
 JWK Developments Ltd

DRAWN BY	CHECKED BY	DATE
Author	Checker	08/14/23

SCALE (@ A1)	PROJECT NUMBER
1 : 50	0796

DRAWING NUMBER	REV
A118	