

EX-01 Existing West Elevation 1:100

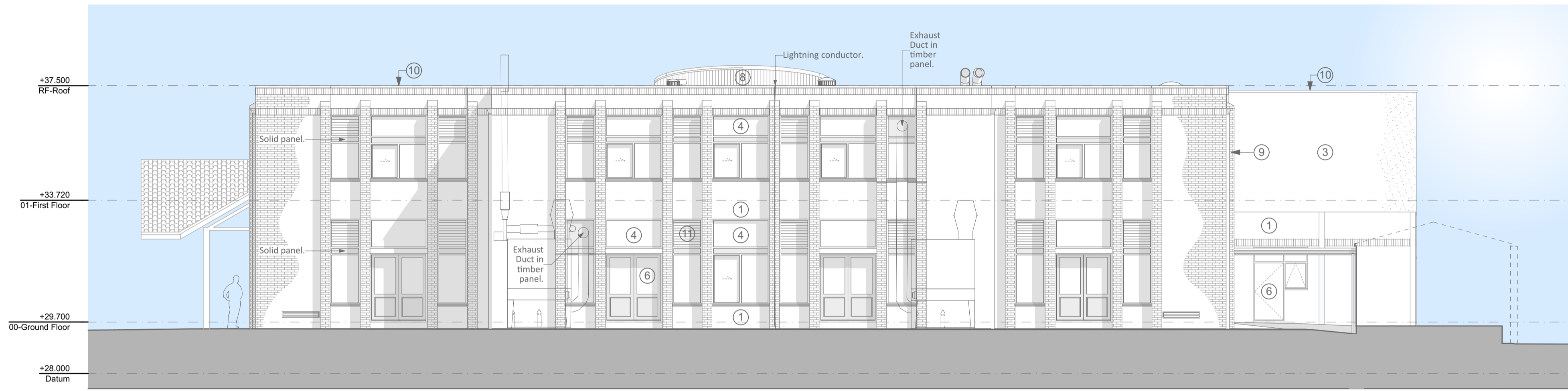

EX-02 Existing South Elevation 1:100



EX-03 Existing East Elevation 1:100



EX-05 Existing North Elevation 1:100

EXISTING MATERIALS KEY	
KEY	DESCRIPTION
①	Facing Brick
②	Red Pan Tiles
③	Textured Roughcast Render
④	Metal External Windows & Doors
⑤	PVCu External Windows & Doors
⑥	Painted Timber External Windows & Doors
⑦	Curtain Walling (Glazed Atrium)
⑧	Painted Timber Vertical Cladding
⑨	Grey PVCu Rainwater Goods (Hoppers, Downpipes etc.)
⑩	Painted Metal Coping / Wall Capping
⑪	Glazed Louvres

Key Plan

IMPORTANT NOTICE

This Drawing remains at all times in the copyright of The Inspired Partnership Limited. This drawing shall not be altered or copied in whole or in part without their prior written consent.

THIS DRAWING HAS BEEN PREPARED FROM SITE SURVEY INFORMATION TAKEN BY OTHERS.

Contractors must check ALL dimensions on site. Only figured dimensions are to be worked from.

Discrepancies must be reported immediately to the client before proceeding. Neither IPL nor the client accepts responsibility for works undertaken or materials purchased without accurate site assessment and specific measurement.

Where this drawing is used for TENDERING purposes all tendering contractors must undertake site inspection and avail themselves of site conditions, and any discrepancies between a Survey or a Proposal and a Site must be reported immediately to the client and qualified clearly and concisely within any subsequent tendering return.

- Survey
- SO: For discussion
- S1: Fit for coordination
- S2: Fit for information
- S3: Fit for internal review
- S4: Fit for construction approval
- D1: Fit for costing
- D2: Tender issue
- D3: Fit for contractor design
- D4: Fit for manufacture procurement
- A: Construction issue
- B: Partially signed-off
- AB: As built drawing

In addition to the hazards normally associated with the types of work detailed on this drawing take note of the above. It is assumed that all works on this drawing will be carried out by a competent contractor working, where appropriate, to an appropriate method statement.

Date	Rev ID	Description
13/12/2023	01	Planning Submission

- Client Approval
- A - Approved
 - B - Approved with Comments
 - C - Do Not Use

Project: **Art, Design and Technology (ADT) Building**

Client: Millfield School
Butleigh Road
Street
Somerset
BA16 0YD



Inspired Partnership Ltd
Ash House
Cook Way
TA2 6BJ
T: 01823 270764
E: admin@inspired-partnership.com

Drawn: GAB Date: JUL 2023
Sheet Size: A1 Scale: 1:100

Existing Elevations

Drawing Subset:
3000_Planning:
Drawing Status Purpose of Issue
S2 Planning

Sheet Number: 450_3006 Layout: 14 Rev: 01

