

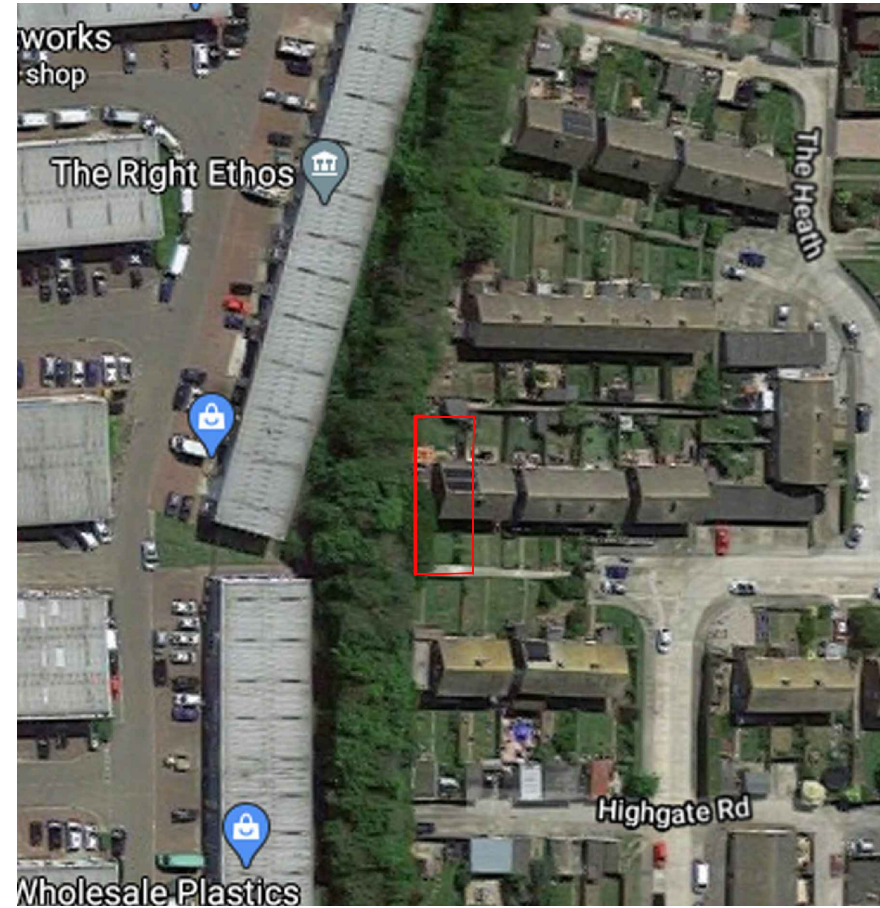

Site Location Plan
1:1250

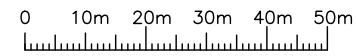

Aerial Location Plan
1:1250

14 Highgate Road, Whitstable

Extensions and Internal Alterations

Site Plans

1:1250 @ A3

01

A

invent
ARCHITECTURE

T: 01227 282247
W: invent-architecture.co.uk
A: 24 Oxford Street, Whitstable, CT5 1DD

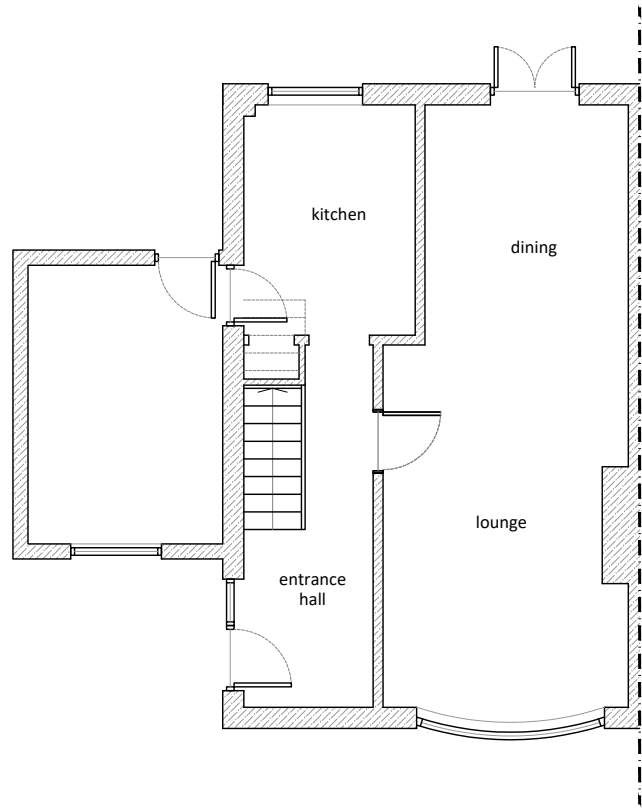

Ground Floor Plan
1:100

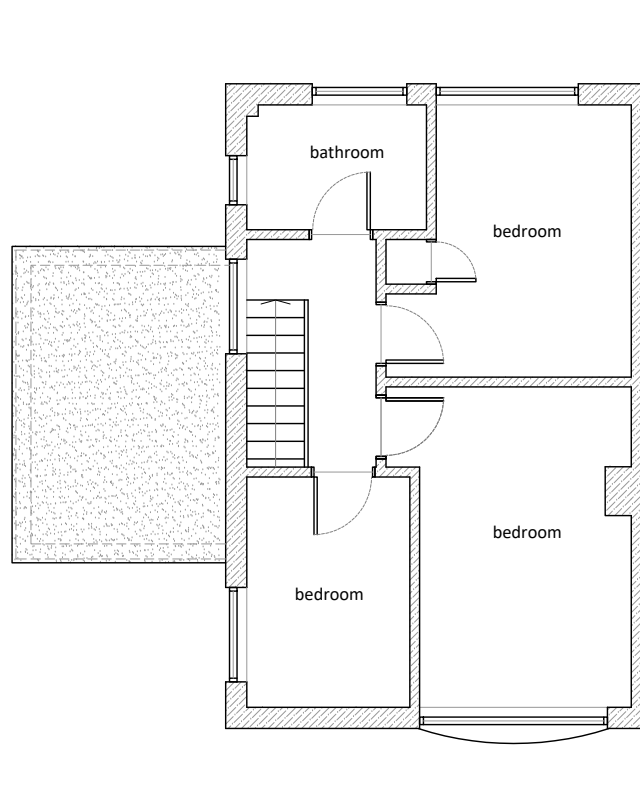

First Floor Plan
1:100

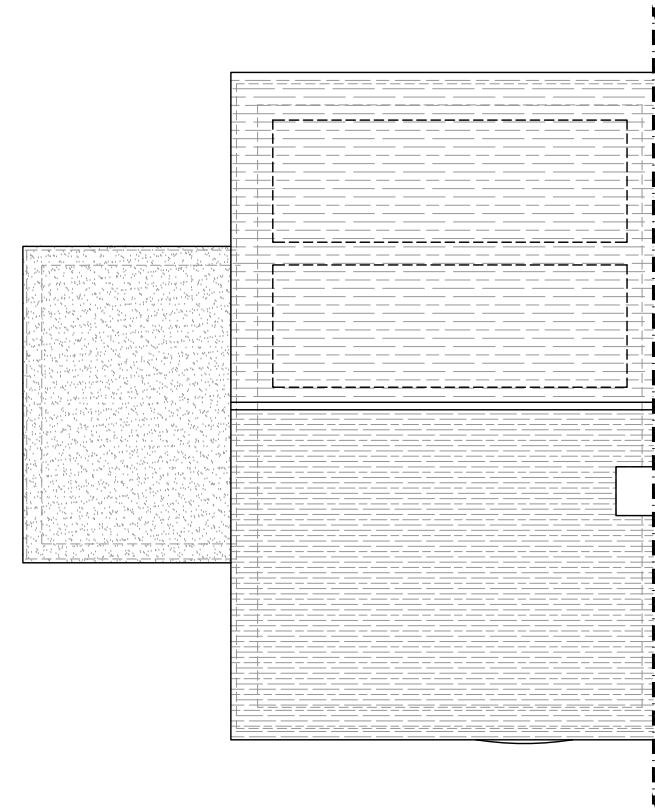

Roof Plan
1:100

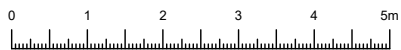

14 Highgate Road, Whitstable

Extensions and Internal Alterations

Existing Floor Plans

1:100 @ A3

02

A

invent
ARCHITECTURE

T: 01227 282247

W: invent-architecture.co.uk

A: 24 Oxford Street, Whitstable, CT5 1DD



Front (north-facing) Elevation
1:100

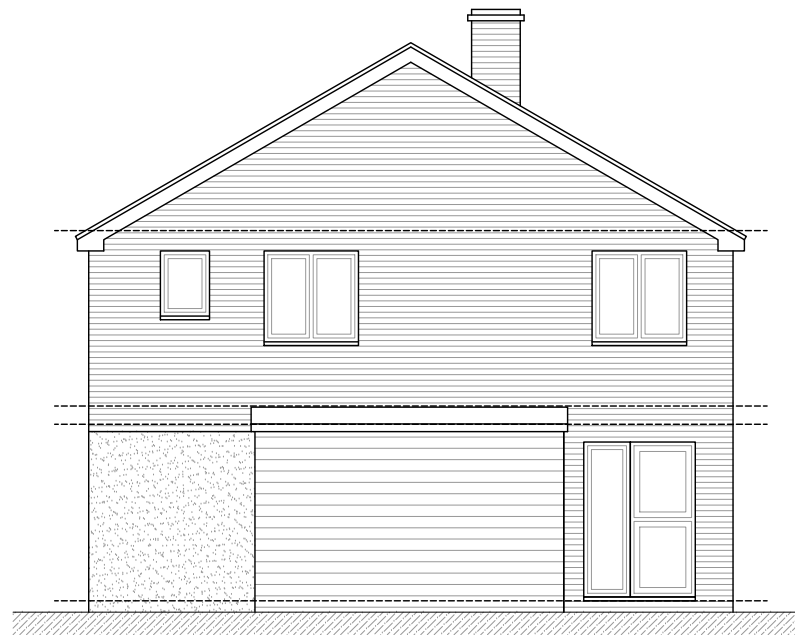

Side (east-facing) Elevation
1:100

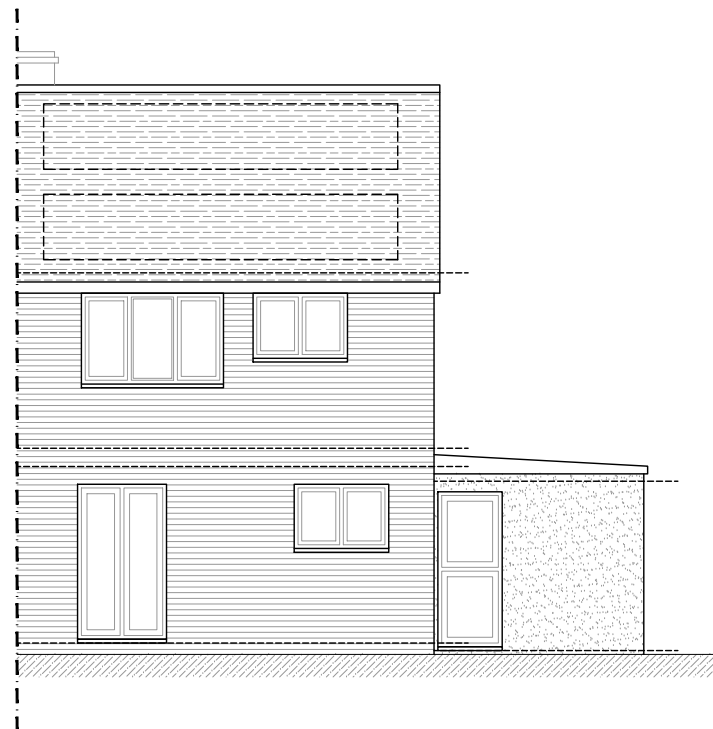

Rear (south-facing) Elevation
1:100

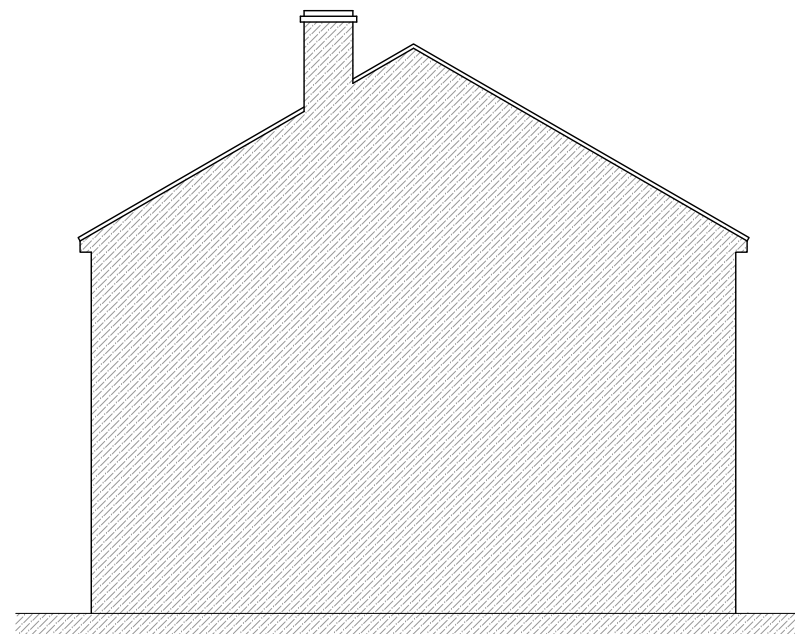

Side (west-facing) Elevation
1:100

14 Highgate Road, Whitstable
 Extensions and Internal Alterations
 Existing Elevations
 1:100 @ A3 03 A

invent
 ARCHITECTURE

T: 01227 282247
 W: invent-architecture.co.uk
 A: 24 Oxford Street, Whitstable, CT5 1DD



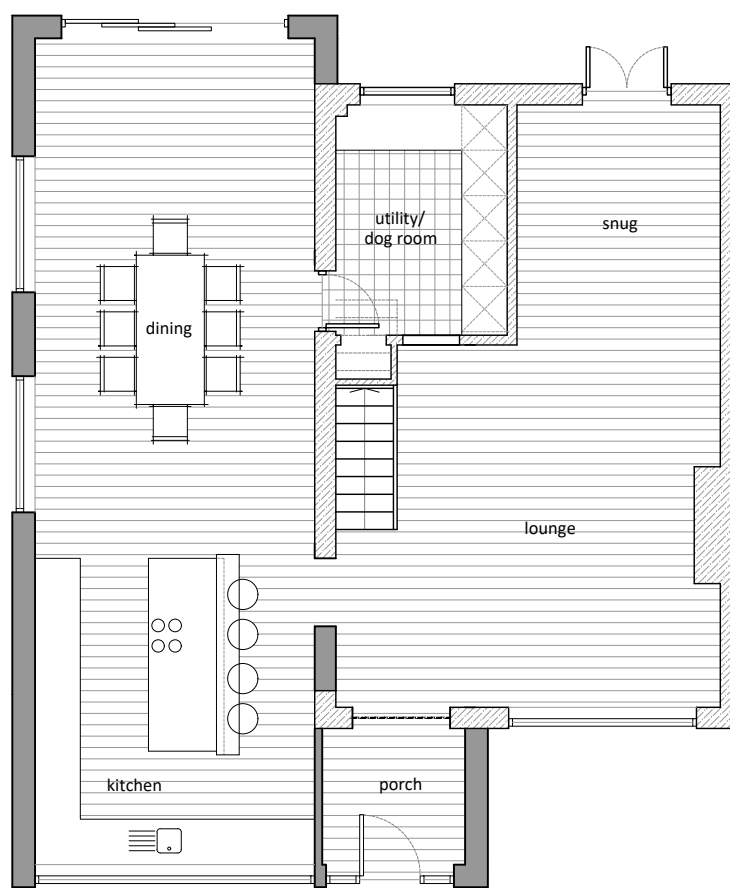

Ground Floor Plan
1:100

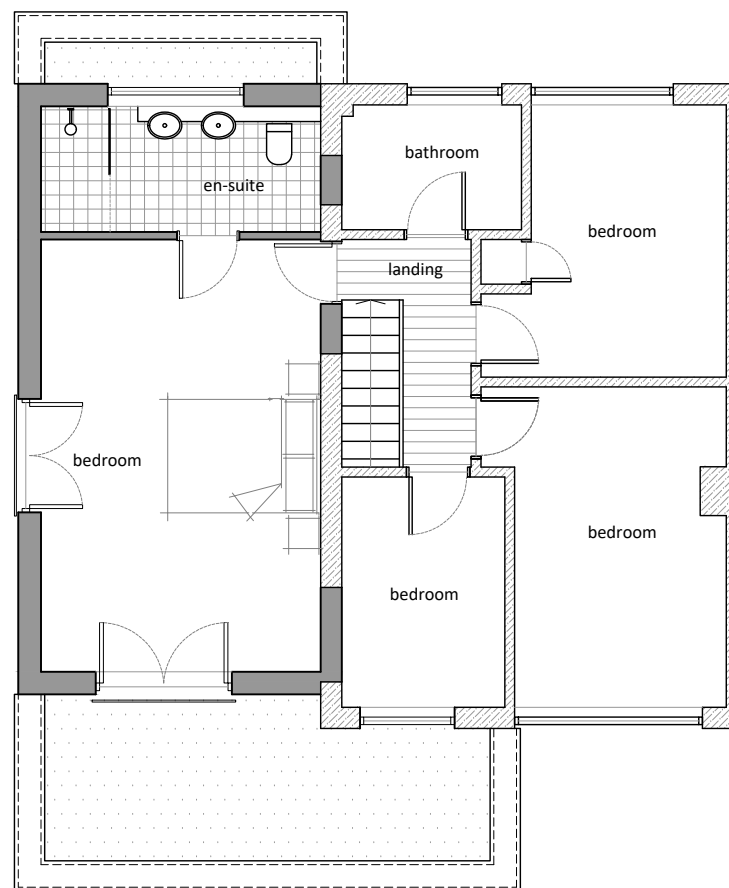

First Floor Plan
1:100

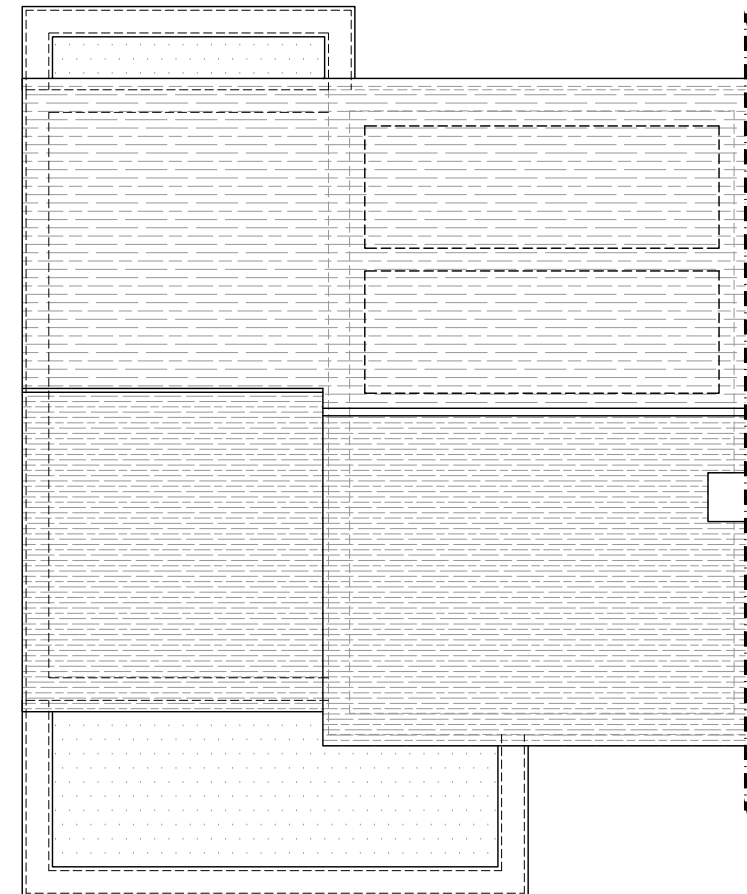

Roof Plan
1:100

14 Highgate Road, Whitstable
Extensions and Internal Alterations
Proposed Floor Plans
1:100 @ A3 04 A

invent
ARCHITECTURE

T: 01227 282247
W: invent-architecture.co.uk
A: 24 Oxford Street, Whitstable, CT5 1DD





Front (north-facing) Elevation
1:100

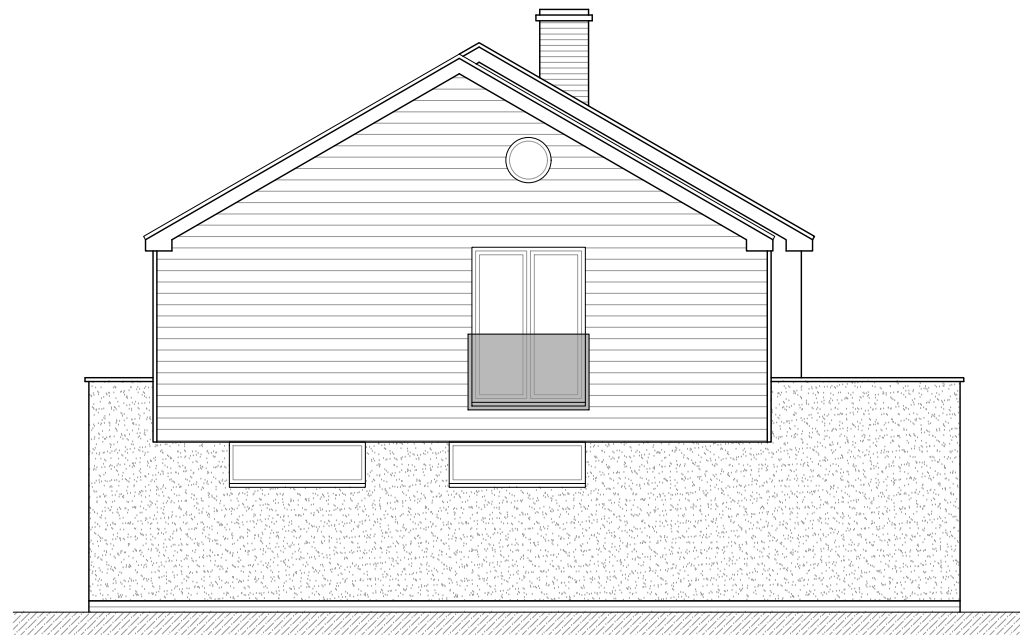

Side (east-facing) Elevation
1:100



Rear (south-facing) Elevation
1:100

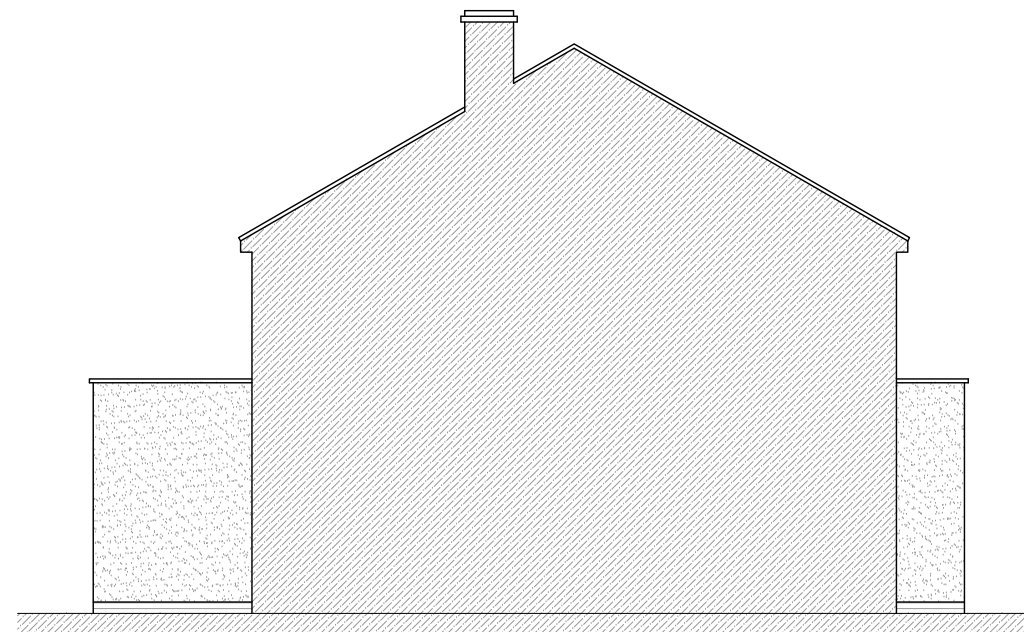

Side (west-facing) Elevation
1:100



14 Highgate Road, Whitstable
 Extensions and Internal Alterations
 Proposed Elevations
 1:100 @ A3 05 A

invent
 ARCHITECTURE

T: 01227 282247
 W: invent-architecture.co.uk
 A: 24 Oxford Street, Whitstable, CT5 1DD

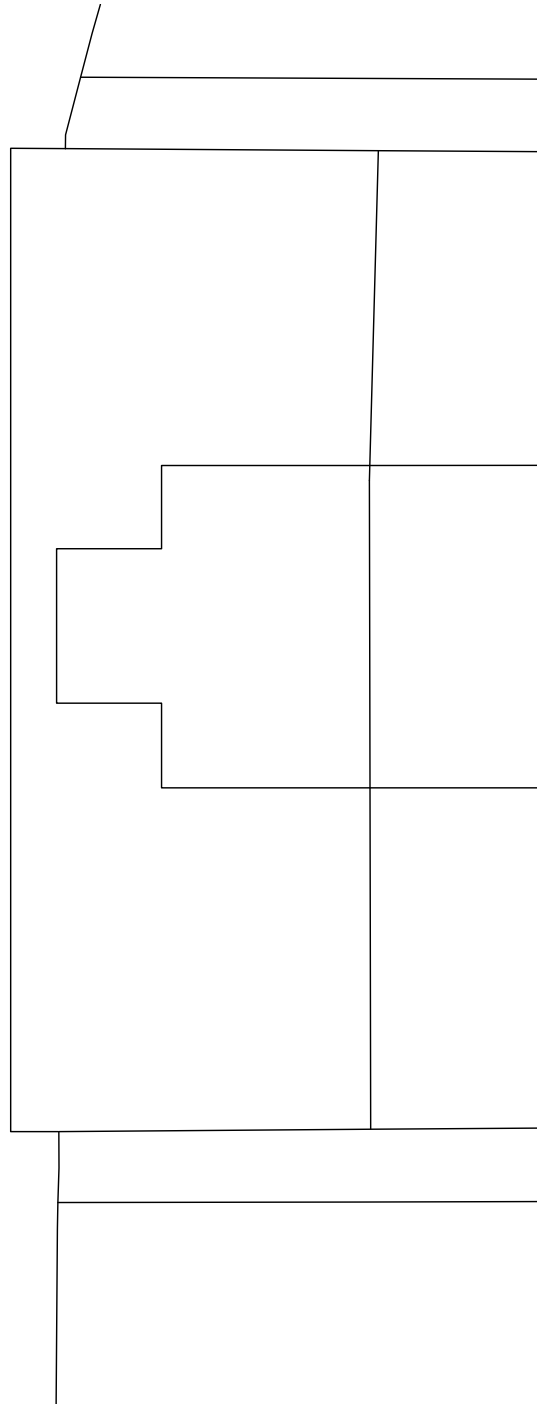

Existing Site Block Plan
1:200

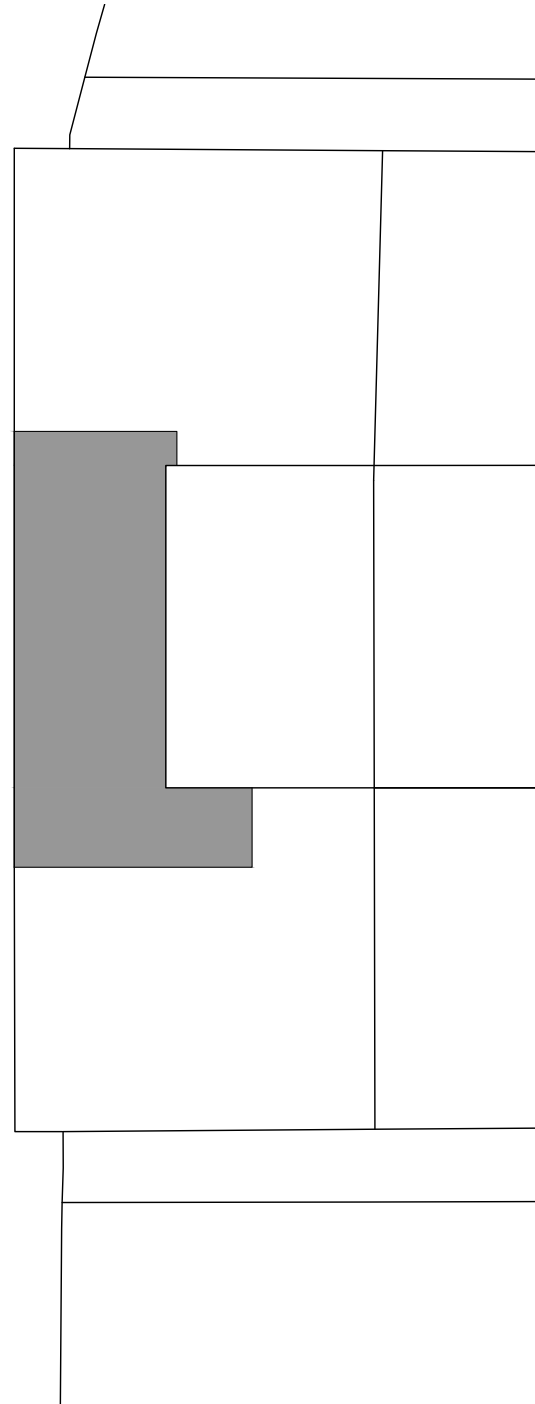

Proposed Site Block Plan
1:200

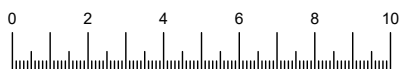

14 Highgate Road, Whitstable
Extensions and Internal Alterations
Existing and Proposed Site Block Plan
1:200 @ A3 06 A

invent
ARCHITECTURE

T: 01227 282247
W: invent-architecture.co.uk
A: 24 Oxford Street, Whitstable, CT5 1DD