

**Key:**

— Boundary line

GA Section - Drawing No | Sheet No

**Disclaimers:**

All dimensions are to be confirmed on site. Zac Monro Architects takes no responsibility for any dimensions that are obtained by scaling this drawing. If no dimension is given, it is deemed to be the responsibility of the contractor to ascertain the dimension from site measurement before any fabrication takes place. Any discrepancies are to be brought to the attention of the Architect before the work is carried-out.

All copyright for information included in this drawing remains with Zac Monro Architects.

Date	Rev	Note	Drawn By	Checked By

Survey Datum Points			Point	-E-	-N-
Point	-E-	-N-	6	505447.269	195226.190
1	505396.260	195221.406	7	505439.907	195245.826
2	505403.558	195247.592	8	505455.208	195224.832
3	505417.534	195229.024	9	505448.952	195240.898
4	505423.602	195236.143	10	505455.430	195245.804
5	505434.121	195223.092	11	505463.618	195238.760

The following survey information has been used:  
 Company Name: Atlas Geomatics Ltd  
 Project Name: 119 The Drive  
 Drawing Title: Varies  
 Job Number: 2206328  
 Date of Survey: June 2022  
 Revision: /

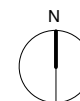

**ZAC MONRO ARCHITECTS**

49 Effra Road, London, SW2 1BZ t +44 (0)207 326 0779

Project:	Drawing:	DWG No.:	Rev:
119 The Drive Rickmansworth WD3 4DR	<b>Proposed Site Location Plan</b>	J22006-ZMA-V1-ZZ-DR-A- <b>101</b> -PL	
Client:	Scale:	Date of Issue:	
Sima & Hetal Patel	<b>1:1250 at A3</b>	08.12.22	