

Disclaimers:

All dimensions are to be confirmed on site. Zac Monro Architects takes no responsibility for any dimensions that are obtained by scaling this drawing. If no dimension is given, it is deemed to be the responsibility of the contractor to ascertain the dimension from site measurement before any fabrication takes place. Any discrepancies are to be brought to the attention of the Architect before the work is carried-out.

All copyright for information included in this drawing remains with Zac Monro Architects.

Key:

--- Boundary line

GA Section - Drawing No I Sheet No

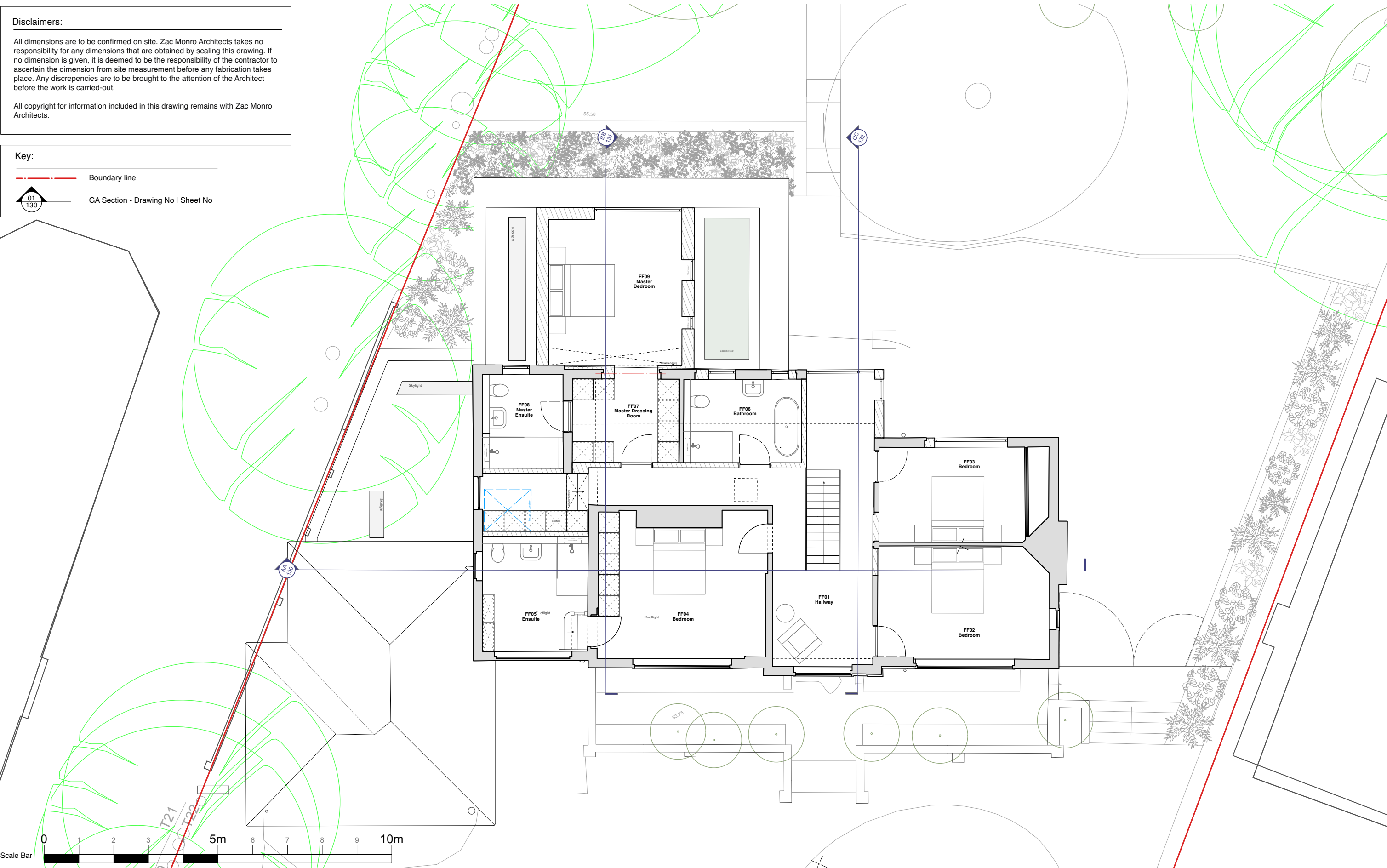

| Date | Rev | Note | Drawn By | Checked By |
|------------|-----|--|----------|------------|
| 03/05/2023 | A | Amendments in line with pre-app comments | NL | ZM |
| 12/07/2023 | B | Amendments in response to cost plan | NL | ZM |
| 12/09/2023 | C | Revision to Utility Room | JN | ZM |

| Survey Datum Points | | | Point | -E- | -N- |
|---------------------|------------|------------|-------|------------|------------|
| Point | -E- | -N- | 6 | 505447.269 | 195226.190 |
| 1 | 505396.260 | 195221.406 | 7 | 505439.907 | 195245.826 |
| 2 | 505403.558 | 195247.592 | 8 | 505455.208 | 195224.832 |
| 3 | 505417.534 | 195229.024 | 9 | 505448.952 | 195240.898 |
| 4 | 505423.602 | 195236.143 | 10 | 505455.430 | 195245.804 |
| 5 | 505434.121 | 195223.092 | 11 | 505463.618 | 195238.760 |

The following survey information has been used:
 Company Name: Atlas Geomatics Ltd
 Project Name: 119 The Drive
 Drawing Title: Varies
 Job Number: 2206328
 Date of Survey: June 2022
 Revision: /

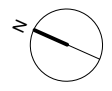

| | | | | | |
|-----------------------------|---|--------------------------------|---------------------------|------------------------------|----------|
| ZAC MONRO ARCHITECTS | | 49 Effra Road, London, SW2 1BZ | | t +44 (0)207 326 0779 | |
| Project: | 119 The Drive Rickmansworth WD3 4DR | Drawing: | Proposed First Floor Plan | | DWG No.: |
| Client: | Sima & Hetal Patel | Scale: | 1:100 at A3 | Date of Issue: | 07.12.22 |
| | | | | J22006-ZMA-V1-FF-DR-A-111-PL | |
| | | | | C | |