

NOTES:
 Figured dimensions are to be used in preference to scaled dimensions.
 Contractors to verify all dimensions on site before commencing any work or shop drawing.
 Any discrepancies between these drawings and the actual situation encountered on site should be conveyed to Berkeley & Brown and / or contract administrator immediately.
 All work to comply with the latest relevant code of practice, British Standards and Building Regulations.
 No part of this drawing may be reproduced without the permission of Berkeley & Brown.
 © Berkeley & Brown 2023

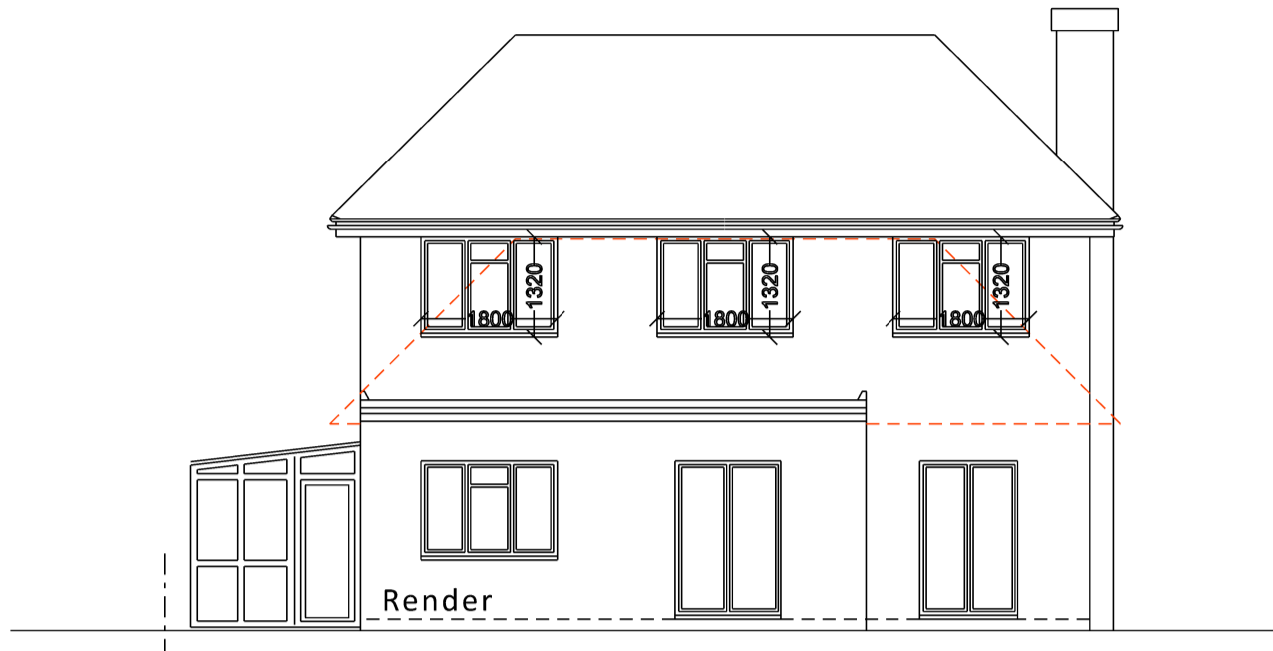

REAR ELEVATION AS PROPOSED
 SCALE 1:100

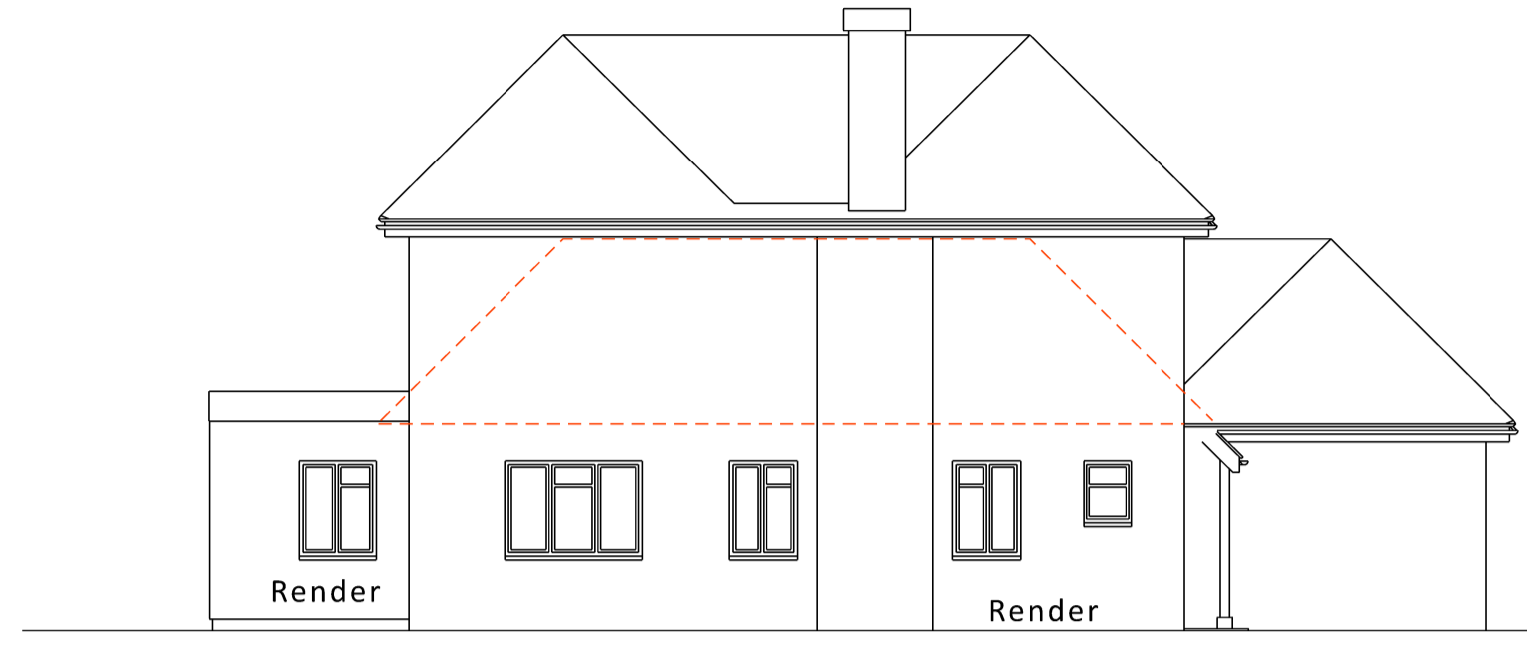

SIDE ELEVATION AS PROPOSED
 SCALE 1:100

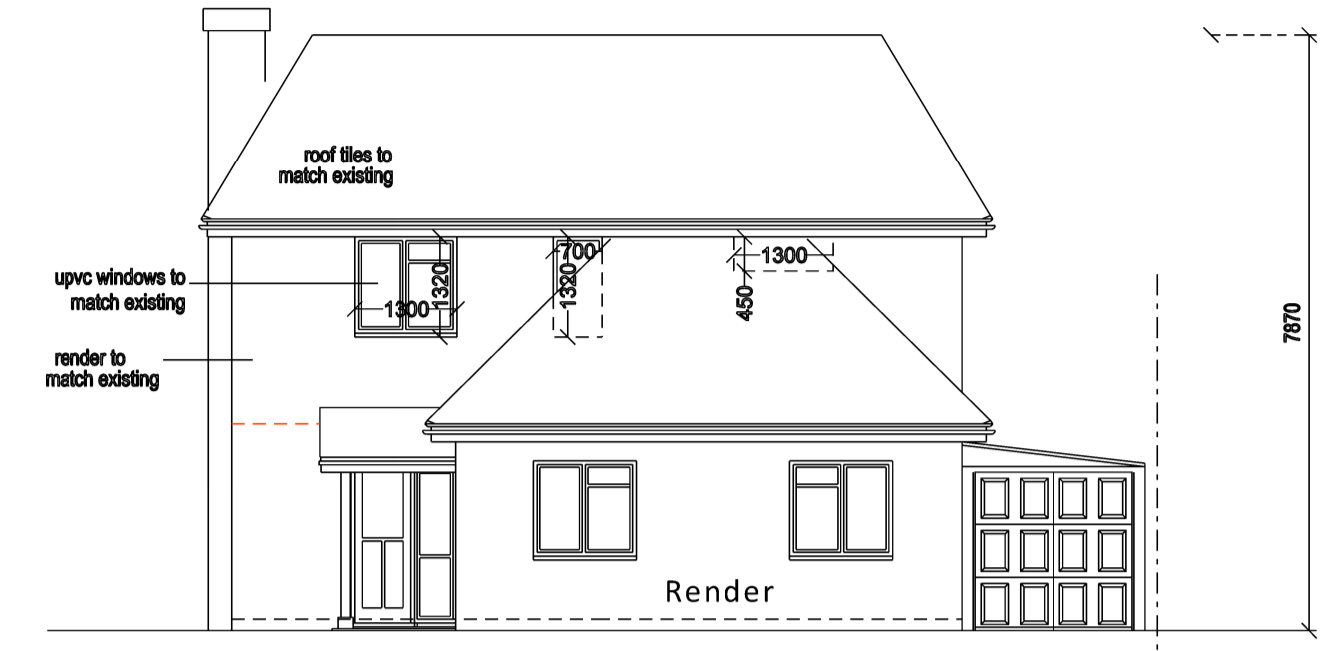

FRONT ELEVATION AS PROPOSED
 SCALE 1:100

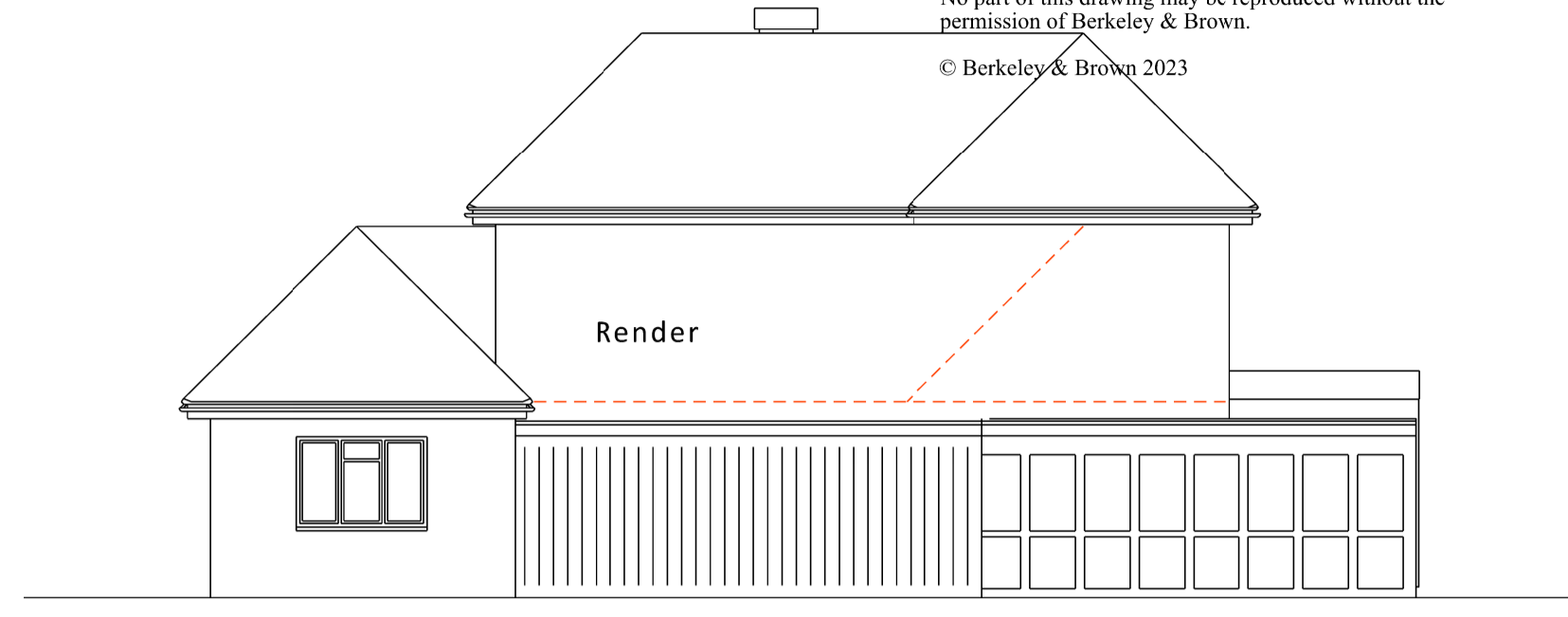

SIDE ELEVATION AS PROPOSED
 SCALE 1:100

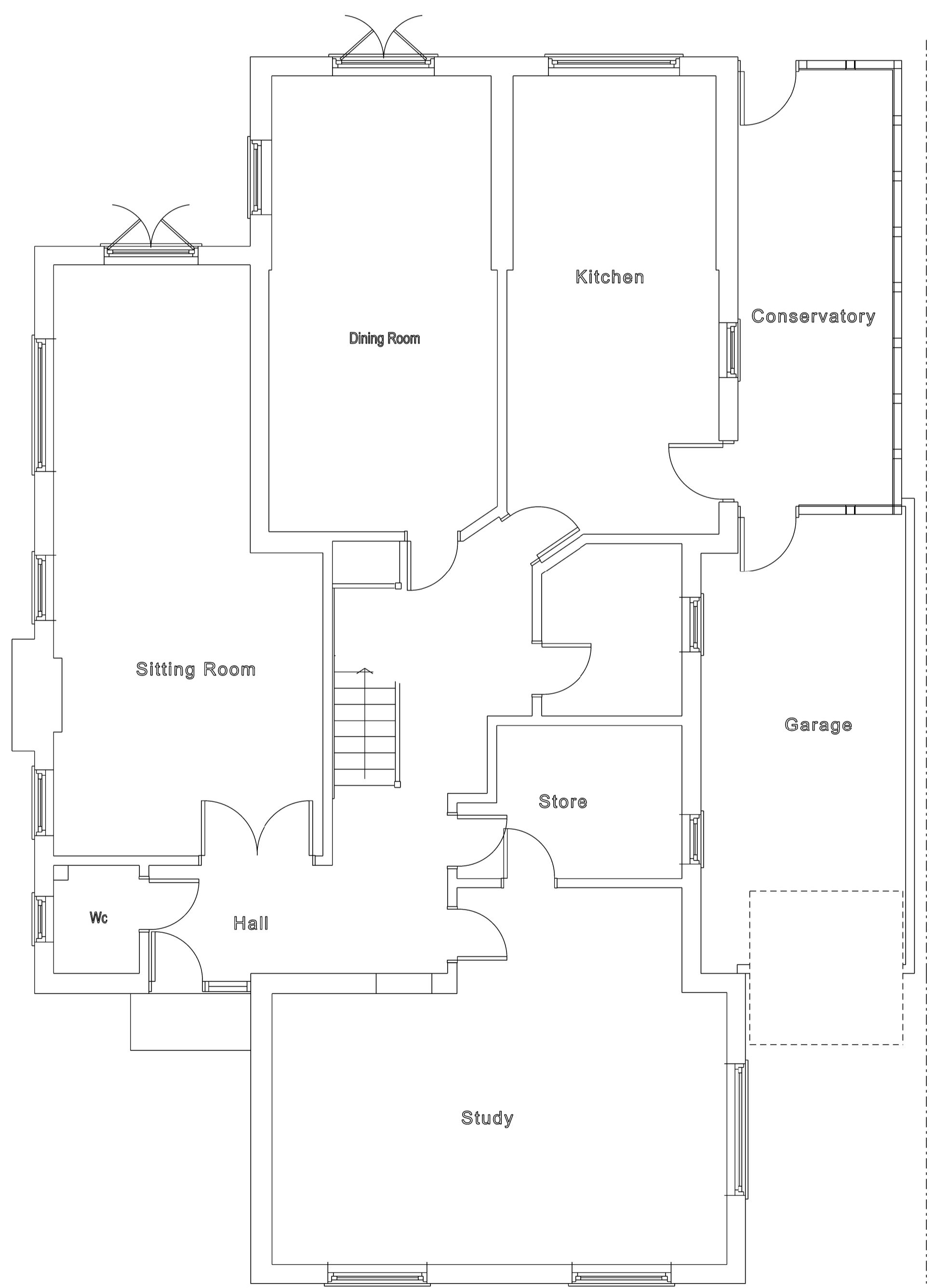

GROUND FLOOR PLAN AS PROPOSED
 SCALE 1:50

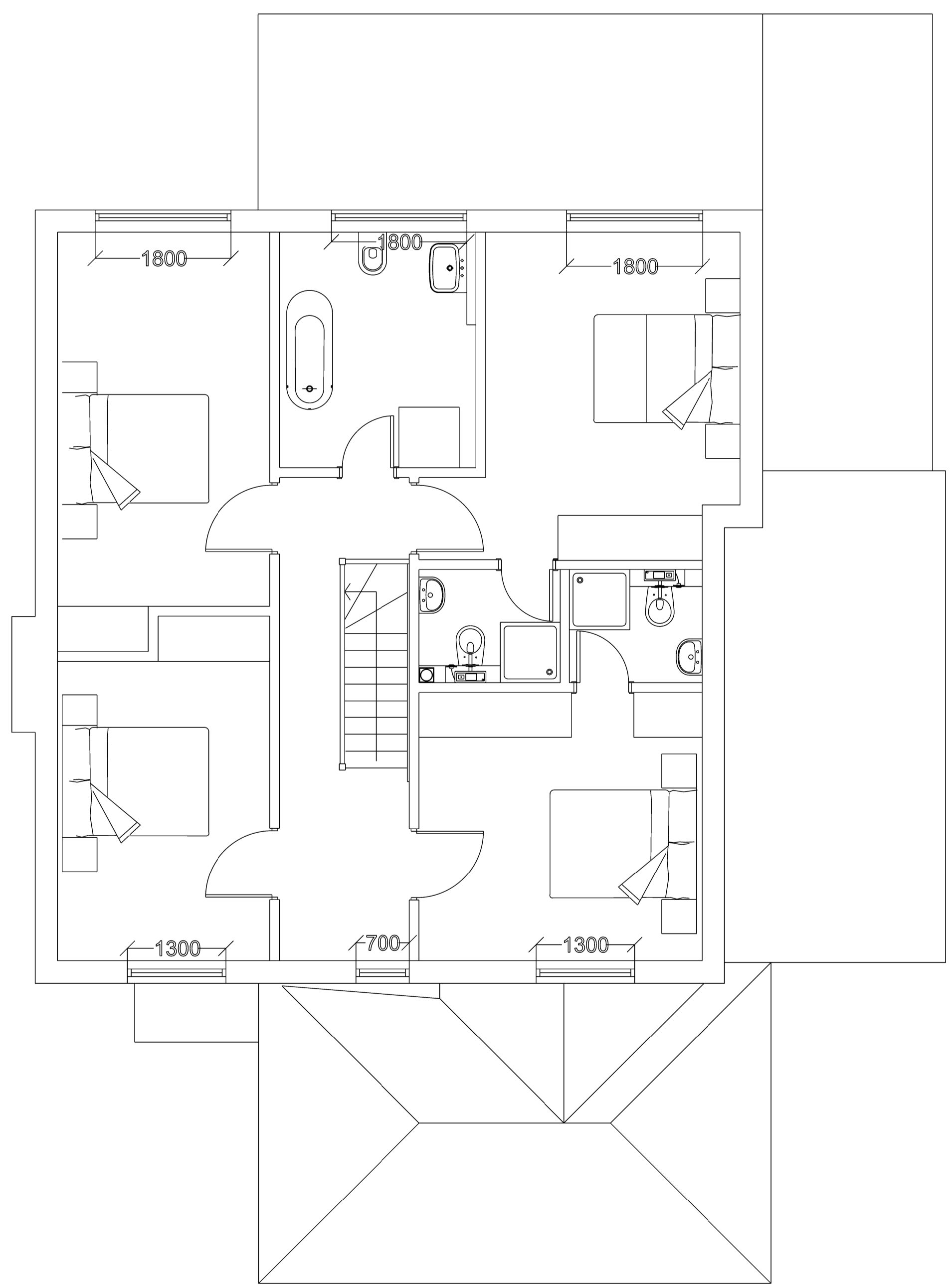

1st FLOOR PLAN AS PROPOSED
 SCALE 1:50

U.L.B. Refer to Structural Engineers
 Drawings & Spec for structural
 information.

COPYRIGHT This drawing is copyright and must not be
 copied or reproduced without the written consent of
 Berkeley&Brown

1 This drawing must not be scaled
 2 The Contractor is to check all levels and all dimensions on site
 3 All works are to be to the satisfaction of Local and Statutory
 Authorities and in accordance with current Building
 Regulations and Codes of Practice

Revisions		006
Stage	Date	

Client

Title
 PLANS AS PROPOSED

Project	Brier Bank, Drimmocks Lane, Sarratt, Rickmansworth, Hertfordshire, WD3 5AP	Date Drawn Scale	DECEMBER 2023 AIWB 1/50 1/100
Project No.	0356	Drawing No.	11 A1

BERKELEY & BROWN
 Planning & Architecture
 45 BERKELEY AVE CHESHAM BUCKS HP5 2RW
 email: info@berkeleyandbrown.com website: www.berkeleyandbrown.com tel: 01494 583152