

solar panels to be installed to face East

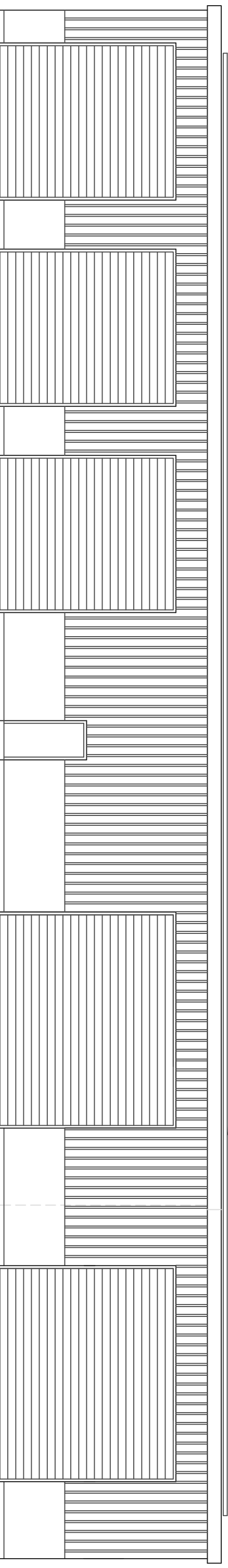

### West elevation

solar panels to be installed to face East

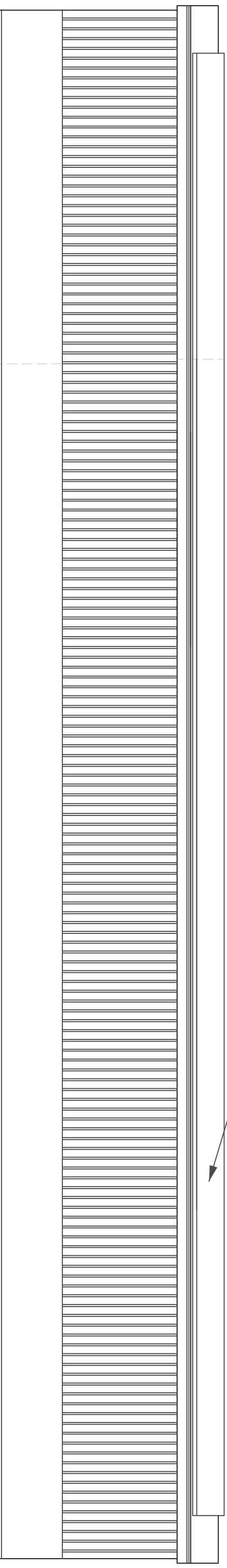

### East elevation

dark green wall and roof cladding with pale green trims and doors/roller shutters to match existing

solar panels to be installed to face East

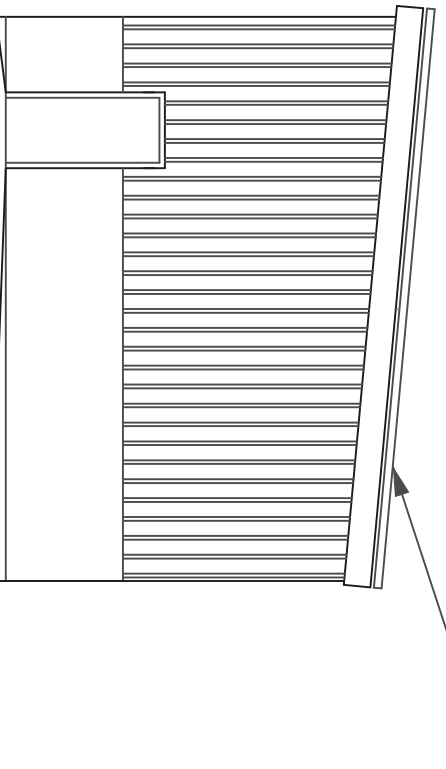

### South elevation



### North elevation

Proposed extension & alterations to:  
TFM Country Store  
Thorppe Road  
Whisby  
Lincoln

Workshop/Store - proposed elevations



218 Burgh Road, Skegness

Lincolnshire PE25 2LQ Tel: 07887 950292

Date May 2021 Drawn by BK

Scale 1:100 @A3 Checked by

Drawing no. 4535-16 Revision A