

Proposed ground floor layout

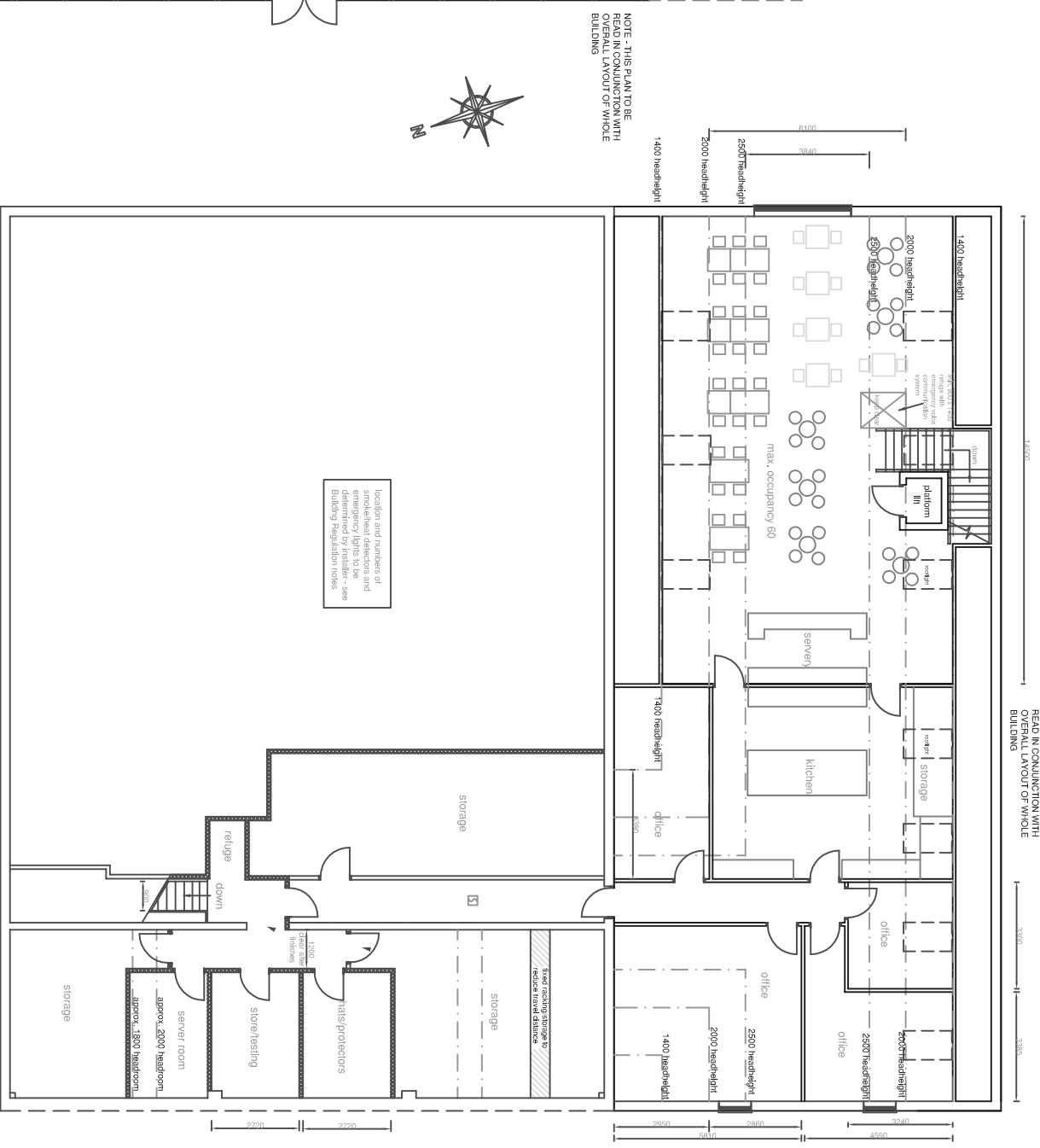

Proposed first floor layout



Bella King Design
Architectural Design

218 Burgh Road, Skegness

Lincolnshire PE25 2LQ Tel: 07887 950292

Date October 2023

Scale 1:200 @A3

Drawing no. 4535-17

Revision A

DO NOT SCALE. ALL DIMENSIONS TO BE CHECKED ON SITE & DISCREPANCIES MUST BE REPORTED.

DETAILS ON THIS DRAWING ARE COPYRIGHT OF BELLA KING DESIGN LTD. THIS IS A CONFIDENTIAL DOCUMENT AND NOT TO BE COPIED, REPRODUCED OR TRANSMITTED IN ANY FORM WITHOUT PERMISSION.