

The copyright of the design remains with John Jenkins Architectural Designs limited and may not be reproduced without the company's prior written consent.
 All dimensions are to be checked on site and any discrepancies notified immediately.
 Do not scale from this drawing for Constructional purposes.

NOTES:

- Cottage Materials:**
- Walls:**
Red faciing brickwork
Colourwashed render
 - Roof:**
Red/orange clay pantiles
 - Doors:**
UPVC
 - Windows:**
UPVC



East elevation proposed



North elevation proposed

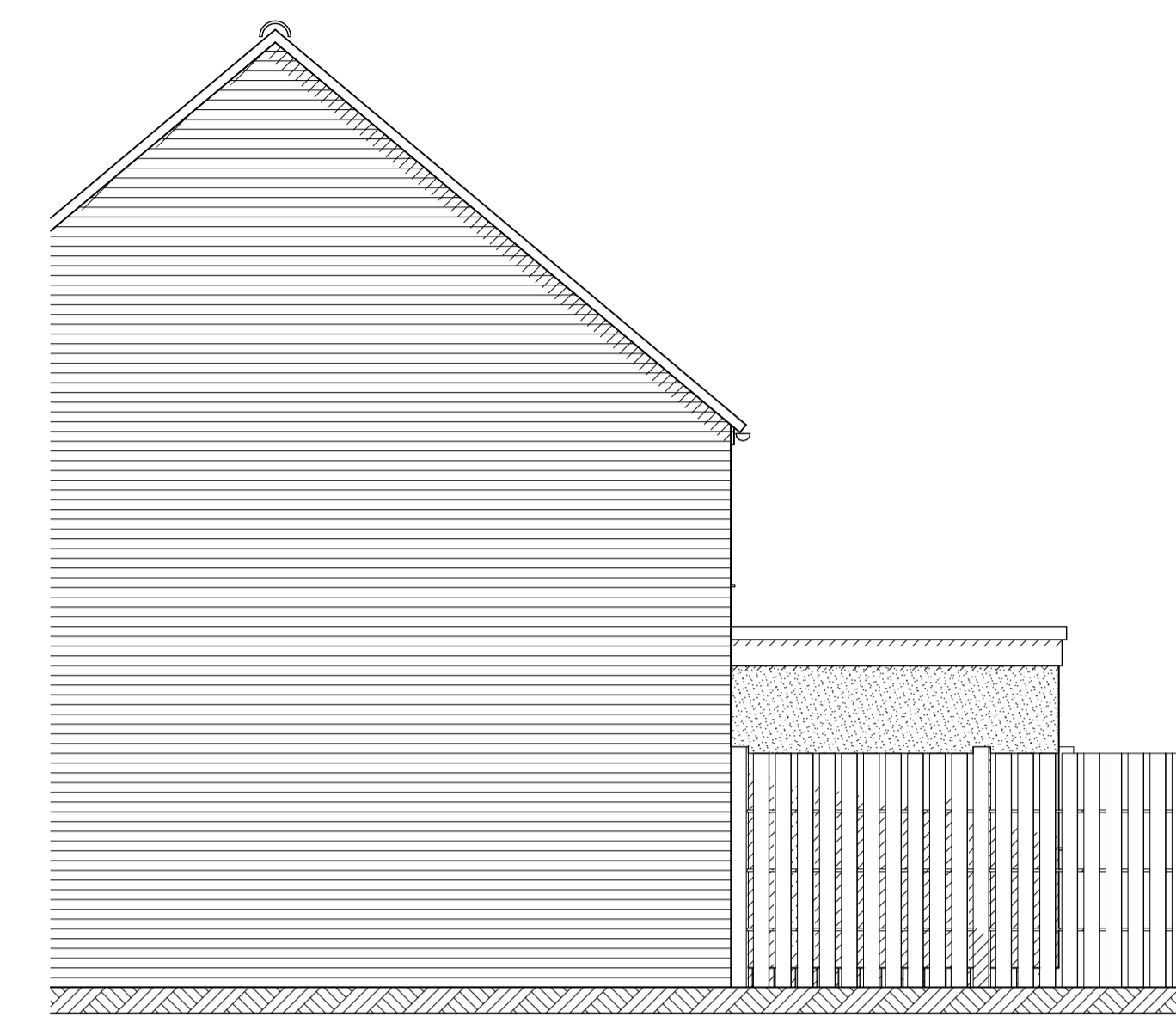

South elevation proposed

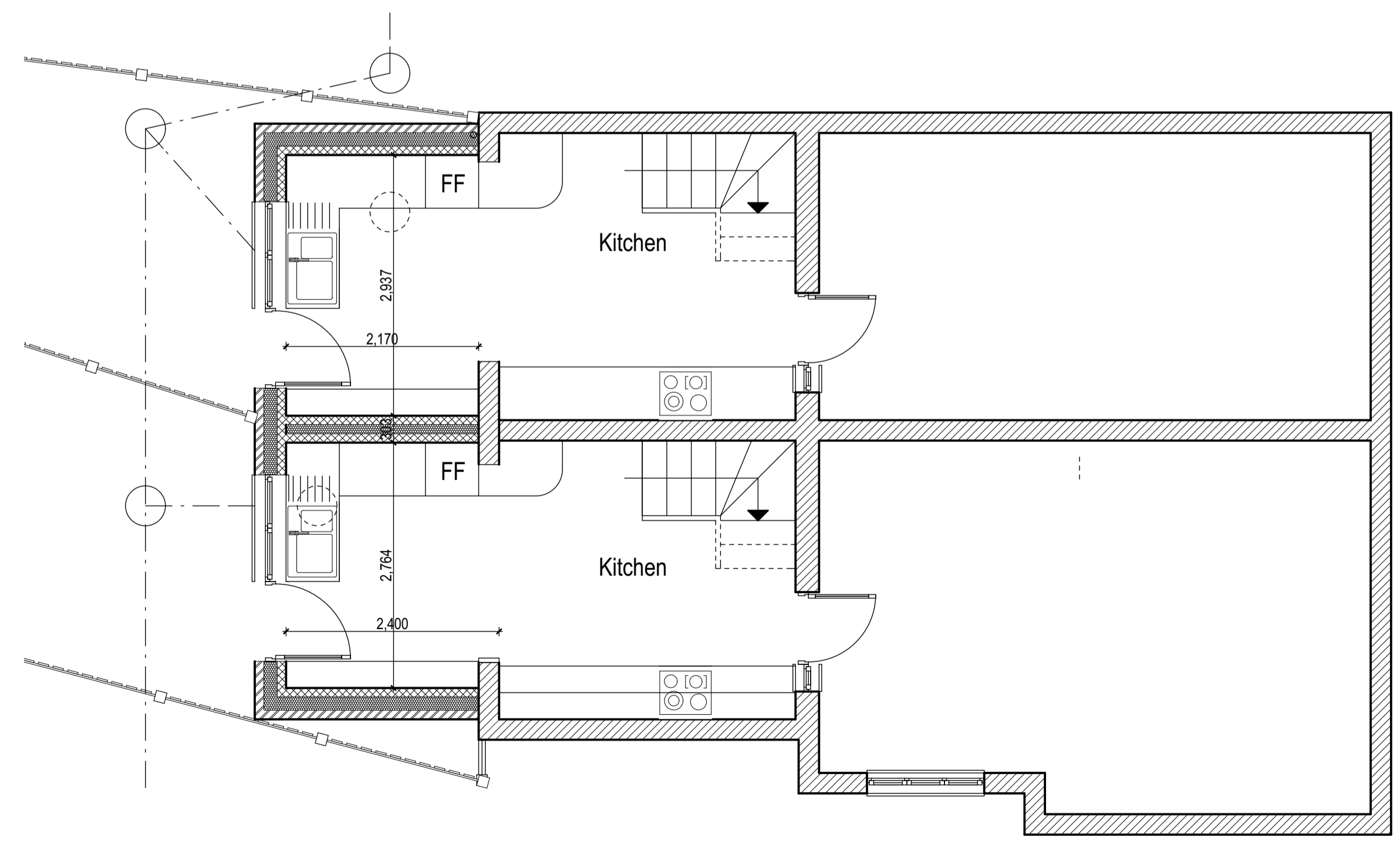

Ground floor plan proposed

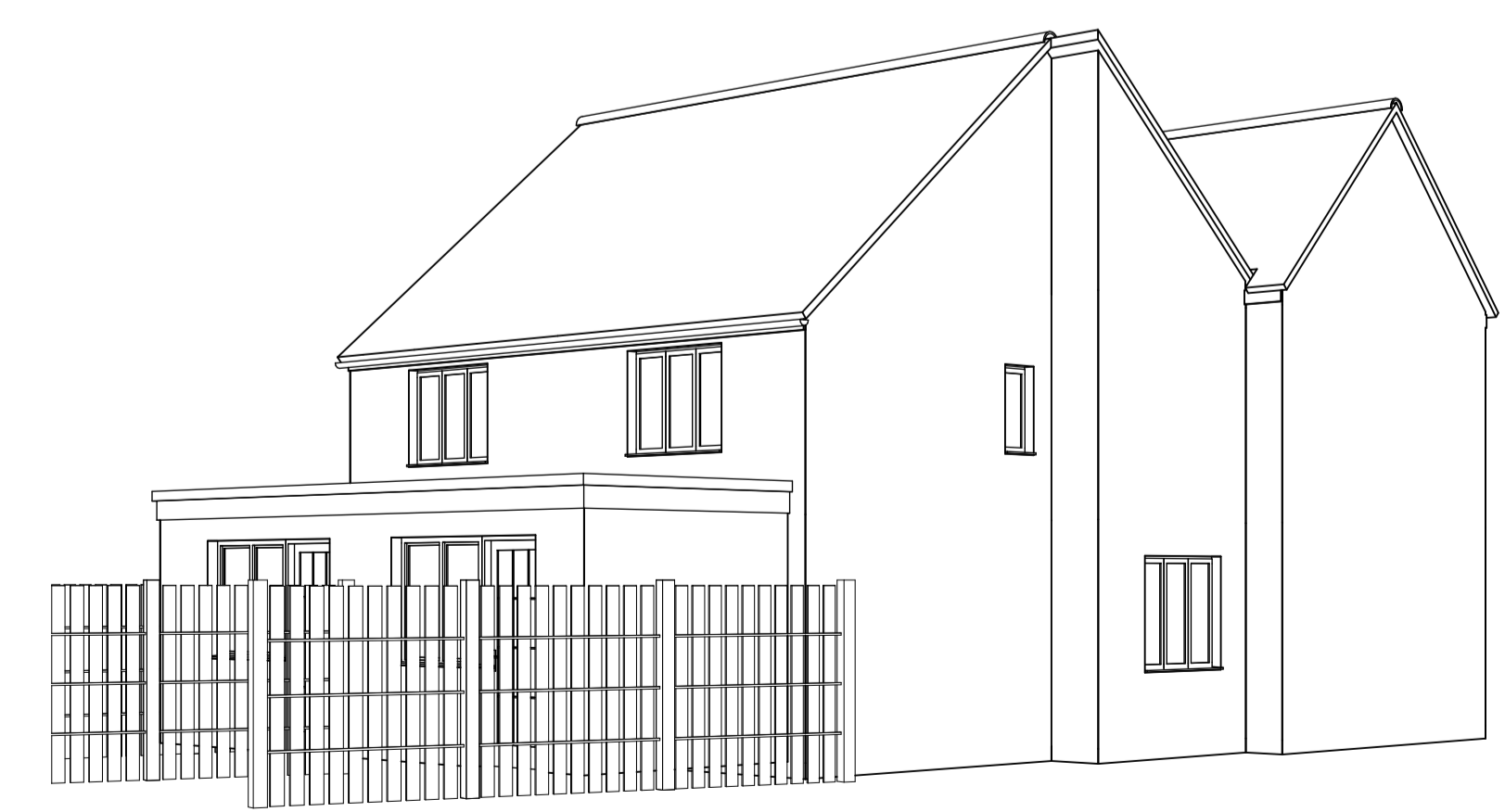

Proposed Views

NO.	DATE	REVISION

John Jenkins

architectural designs limited
 Company no. 6003278

CLIENT Mr M. Skipper

JOB 27 + 29 Old Yarmouth road, Kirby Cane
 Single storey rear extensions and alterations
 TITLE Proposed plans, elevations + views

DATE 15.11.23 REV

DRAWING NO. **1615/02**

Scales: Plans + elevations 1:50 @ A1

Telephone 01508 558935
 Mobile 07919 854438
 Fax 01508 558935
 email j.j.architecturaldesigns@btopenworld.com

The Thatch Seething Fen Seething
 Norwich Norfolk NR15 1DG