

KEY AND MATERIALS

- 1 LOCALLY SOURCED OAK TIMBER VERTICAL CLADDING
- 2 GREY UPVC WINDOWS & DOORS
- 3 GREY STANDING SEAM PROFILE WITH BOX GUTTERING TO MATCH
- 4 BOX GUTTERING TO MATCH
- 5 GREY STEEL DOOR
- 6 GREY STEEL ROLLER SHUTTER DOOR
- 7 VELUX GGL UK102070 1340 X 1600mm ROOFLIGHTS
- 8 SOLAR PV PANELS
JA SOLAR JAP60S02 255-275 CYPRESS SERIES
- 9 SOLAR THERMAL
VITOSOL 141 - FM DHW SOLAR PACK

Dimensions:
No dimensions to be scaled from this drawing. All dimensions to be checked on site. Copyright reserved.

Specifications
All specifications referred to on this drawing are subject to relevant legislation and manufacturer's/supplier's installation/build requirements.

CDM Regulations 2015
All clients and contractor developers to familiarise themselves with the above legislation to ensure that respective responsibilities in relation to CDM legislation are fulfilled.

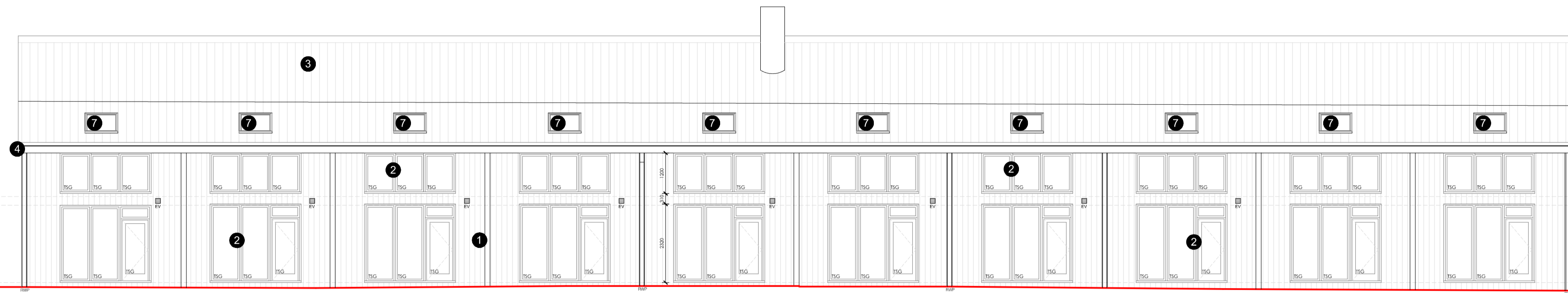

NORTH ELEVATION 1:100 @A1

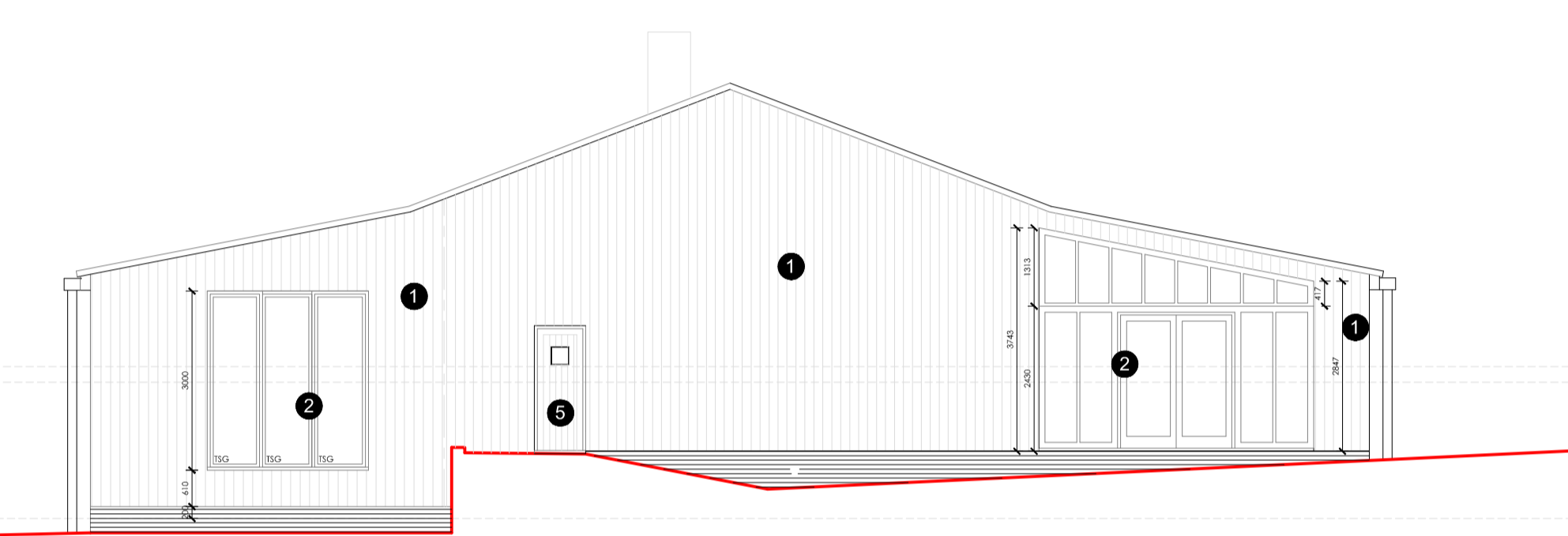

WEST ELEVATION 1:100 @A1

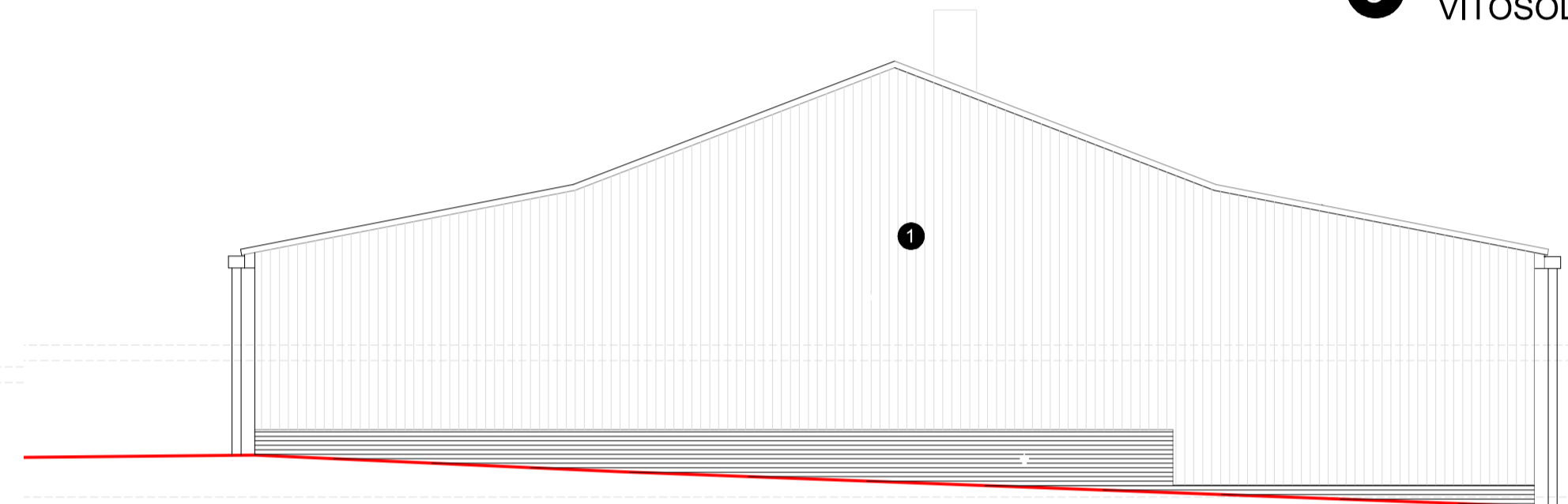

EAST ELEVATION 1:100 @A1

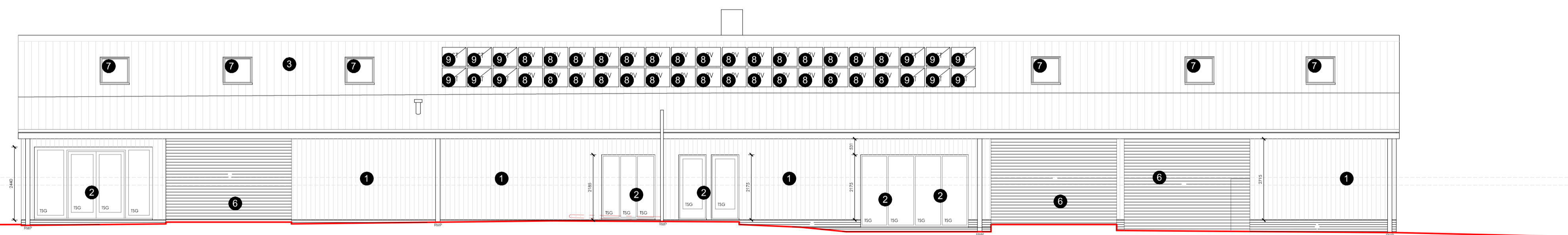
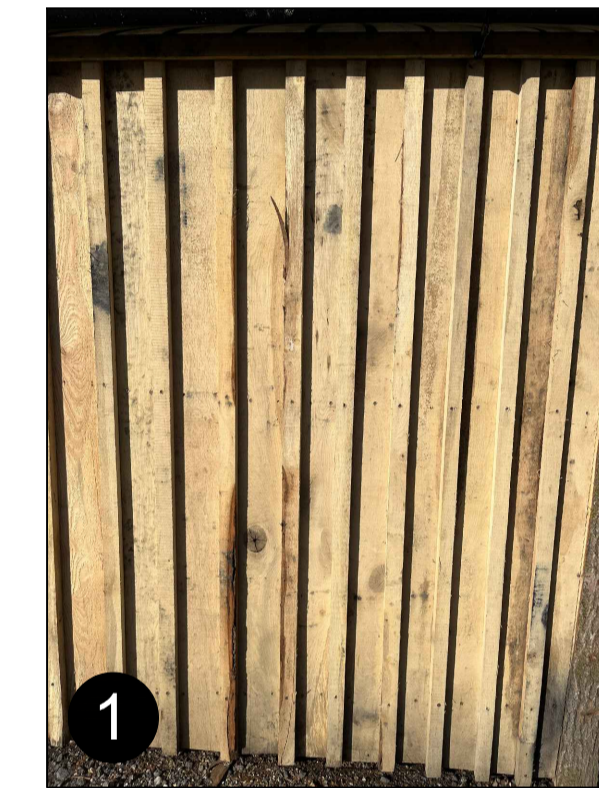

SOUTH ELEVATION 1:100 @A1

Rev	Date	By	CHK	Description
R03	13.12.23	AR		REVISED TO CLIENT COMMENTS
R02	12.04.23	AR		REVISED TO CLIENT COMMENTS

PLANNING

CLIENT
COLDMAN ESTATES

PROJECT
LOCKSKINNERS FARM,
CHIDDINSTONE,
EDENBRIDGE,
KENT,
TN8 7NA.

DRAWING TITLE
BUILDING A (UNITS 1-10)
ELEVATIONS

SCALE	SIZE	DATE	DRAWN
1:100	A1	24.03.2023	AR

PROJECT NO	DRAWING NO	REVISION
2023-825	(BR)107	P03

Telephone:
01892 871 338
Website:
www.levelarchitecture.co.uk
Email:
info@levelarchitecture.co.uk

Linked In:
levelarchitecturelimited
Instagram:
level_arch

