

Existing West Elevation

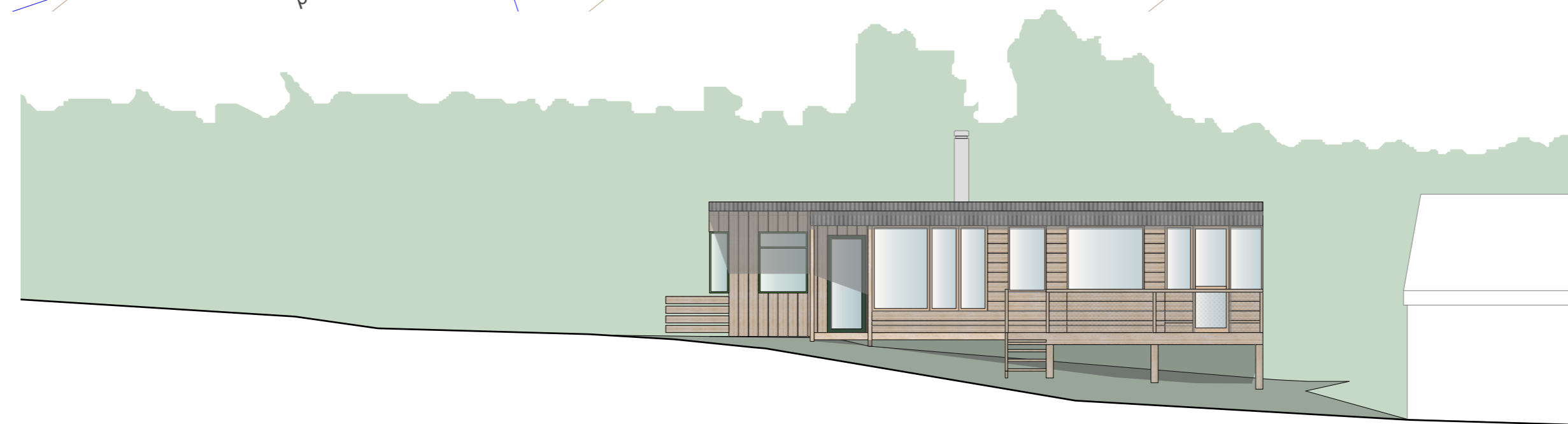

Existing South Elevation

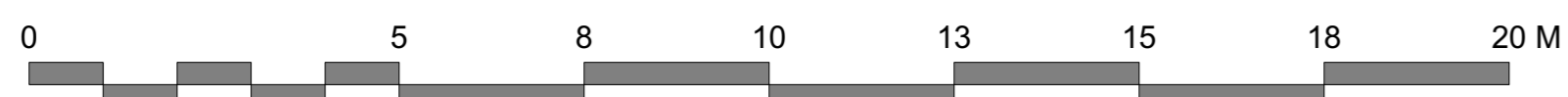
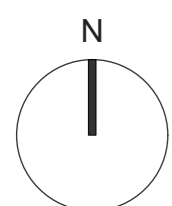

Revision	
Applicant: <i>Mr & Mrs L O'Brian Hare Hill Farm, Edgton</i>	
Project: Erection of an Occupational Workers Dwelling to Replace a Mobile Home	
Drawing Title: Existing Plan & Elevations	
Drawing Number: HH-EXP-02	
Scale	1:100 @ A1 (1:200 @ A3)
Date	27.10.23
Page	1 of 1

