



SITE PLAN AS EXISTING 1:500



SITE PLAN AS PROPOSED 1:500

Revisions :-  
A 18.12.23 Alts for Planning.

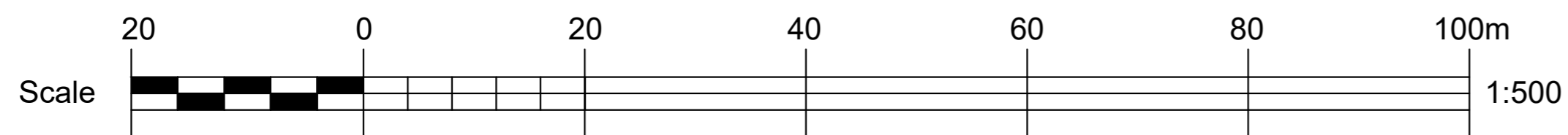

All measurements are there or thereby.

ALAN J. LAW  
ARCHITECTURAL SERVICES,  
23 STOBHILL CRESCENT,  
CASTLEHILL GAIT,  
AYR, Ayrshire.  
KA7 3LU.



T : 07808 295 008  
E : alan.j.law@sky.com

Client.	MR. F. ALLISON		
Project.	PROPOSED EXTENSION TO DWELLING, KEIR HOUSE, BOQUHAN, STIRLINGSHIRE.		
Drawing Title.	SITE PLANS AS EXISTING / PROPOSED		
Scale:	Date:	Drawn by:	Dwg. No.
1:500	DEC '23	AJL	23/ALLI/BW/02A