

THIS DRAWING IS FOR PLANNING APPLICATION PURPOSES ONLY. ANY DIMENSIONS ARE PROVISIONAL SUBJECT TO SITE CHECKS

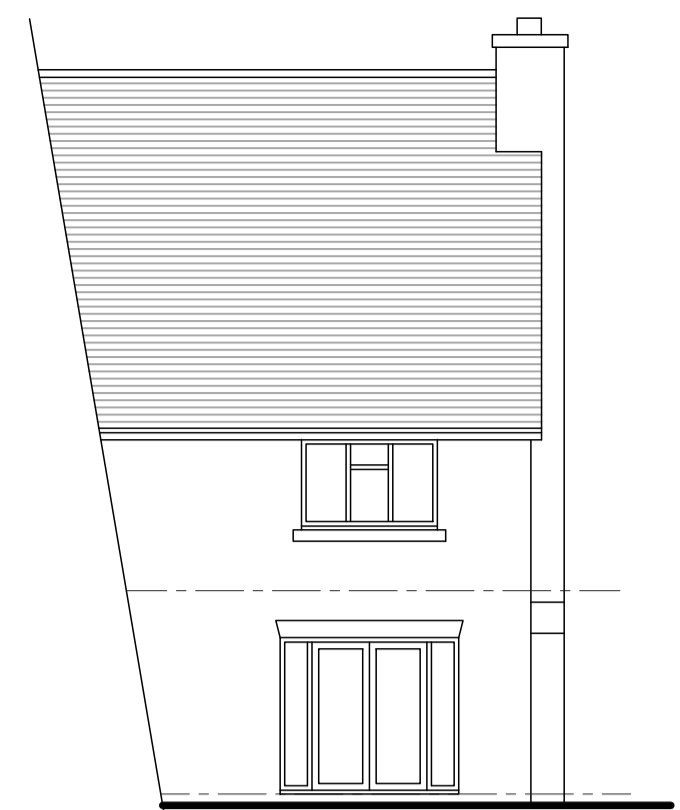

FRONT EXISTING ELEVATIONS 1:100



REAR

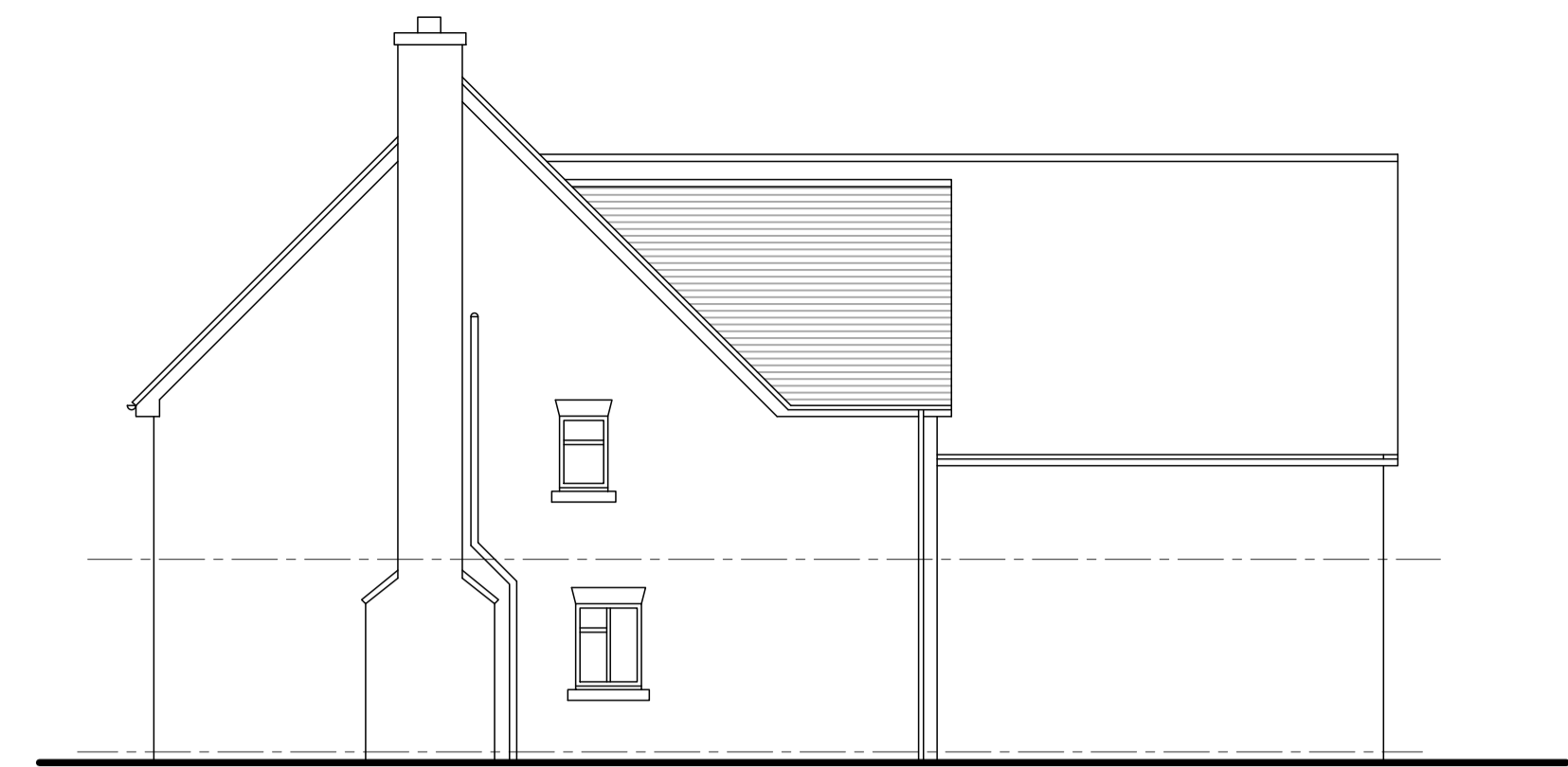

SIDE



BLOCK PLAN 1:500



FRONT PROPOSED ELEVATIONS 1:100

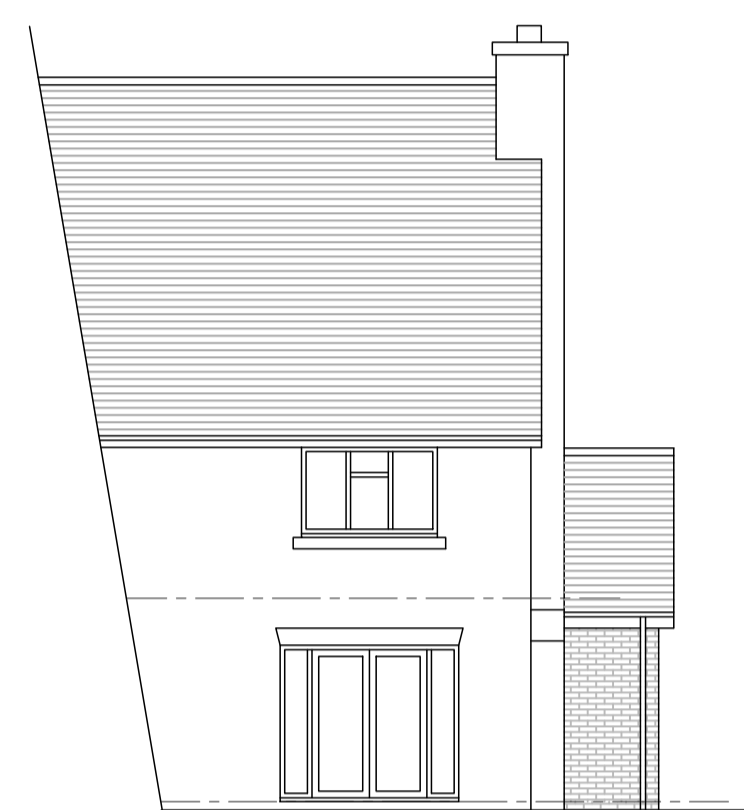

REAR



SIDE

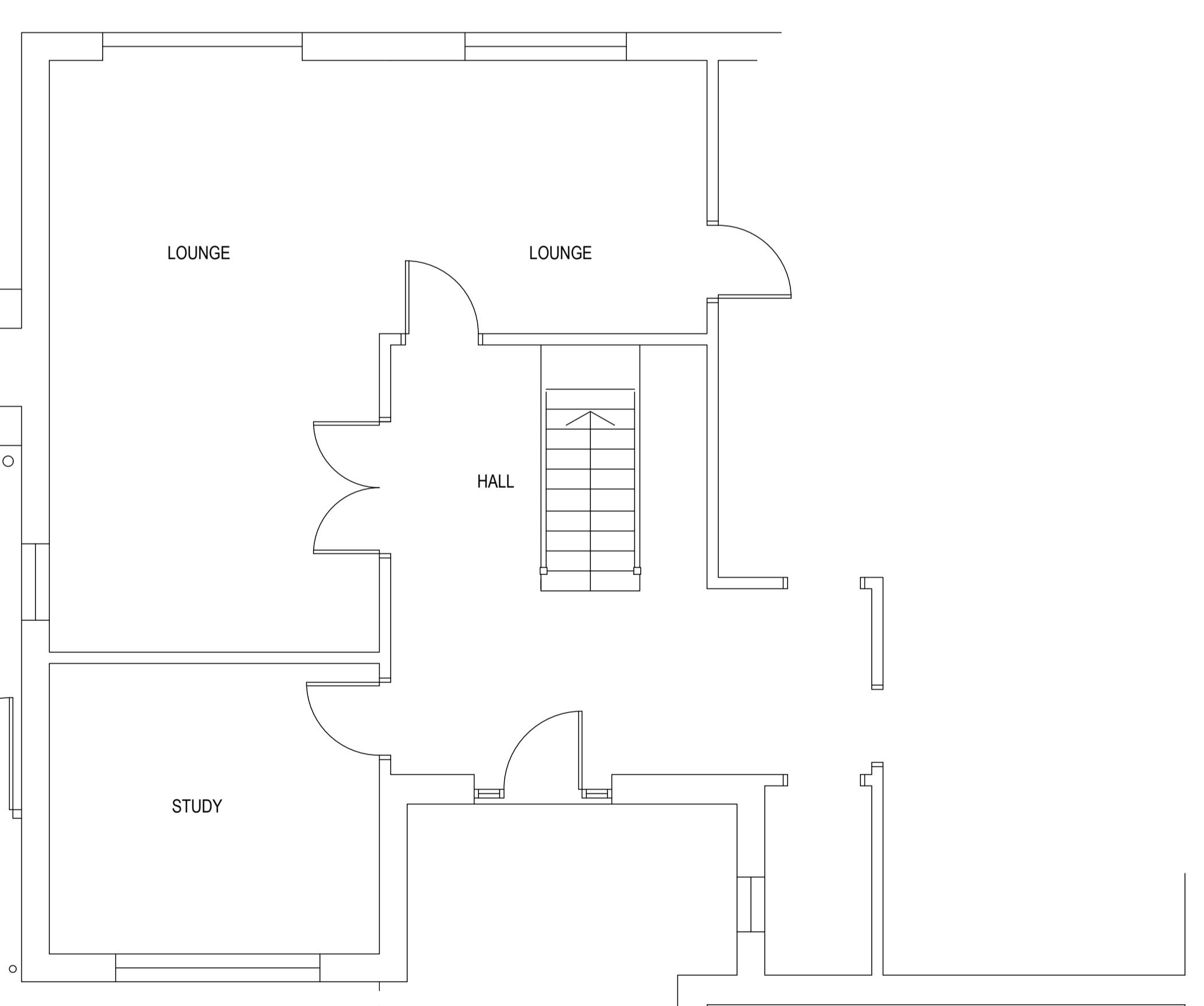
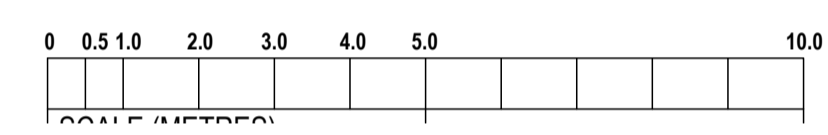

GROUND FLOOR EXISTING PLAN 1:50

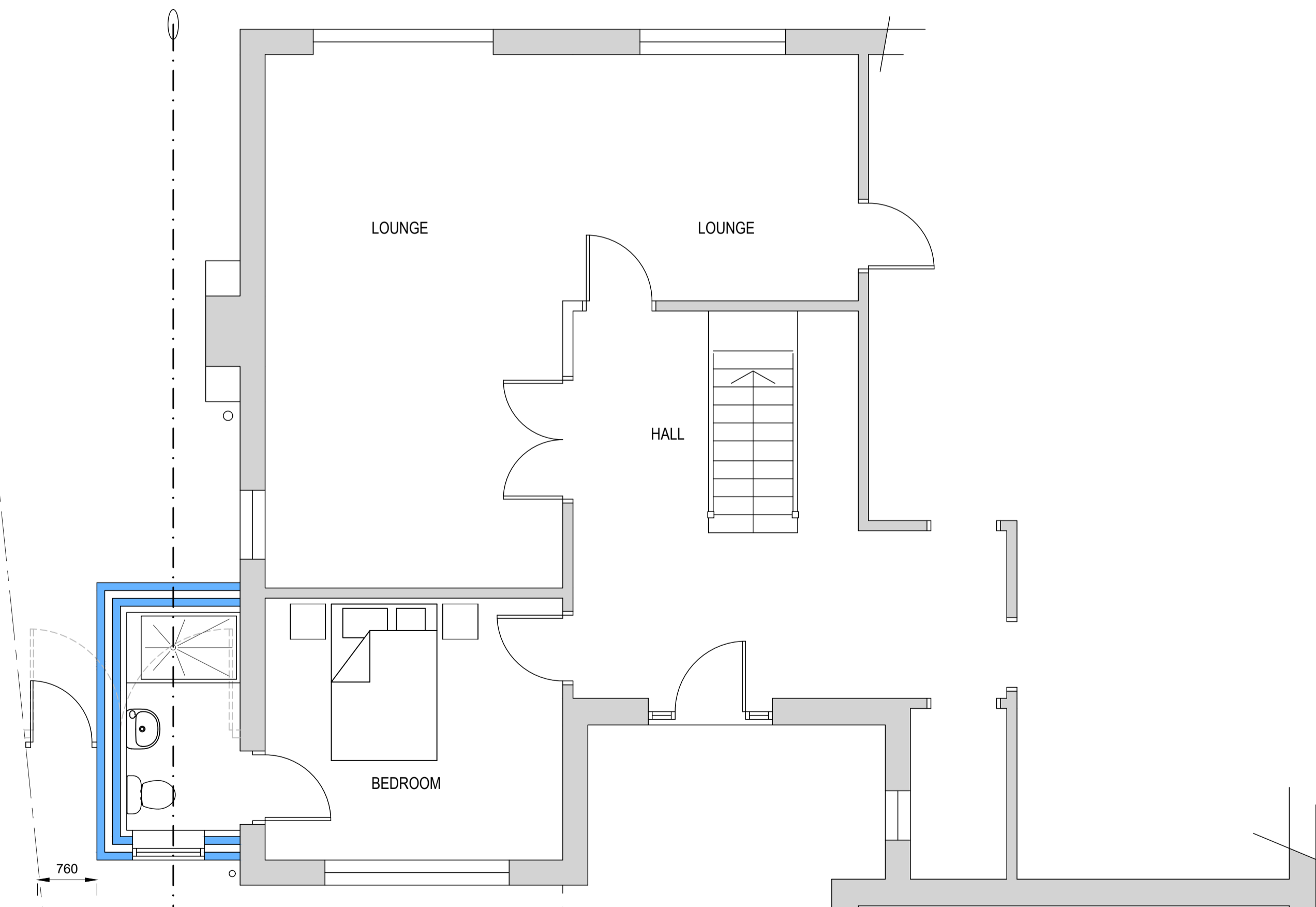

GROUND FLOOR PROPOSED PLAN 1:50

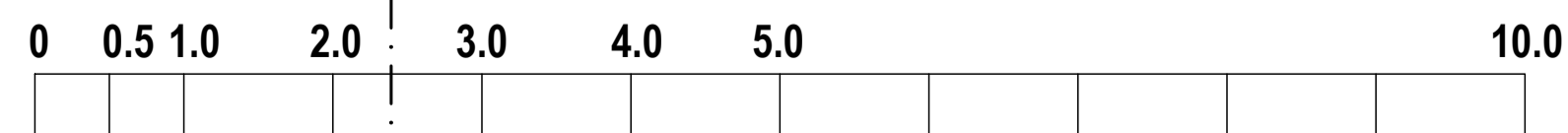

SCALE (METRES)



LOCATION PLAN 1:1250

Rev B. November 2023- scale bar added
 Rev A. November 2023- planning application revisions

rp Richard Partington ARCHITECT
 07884 187 224
 6 Oaks Drive, Four Oaks, Sutton Coldfield, B75 5AP

client: Mr & Mrs SHEDDEN

project: 401 Watling Street
 Mile Oak, Tamworth

drawing: Planning Application

date: November 2023

scale: 1:50/100 @ A1 drwg No: 02 Rev B

EC Contracts Ltd. Company Registration No. 5114866
 all dimensions and levels to be checked on site by the contractor.
 this drawing remains the copyright of the Architect and may not be used reproduced or copied without written permission