

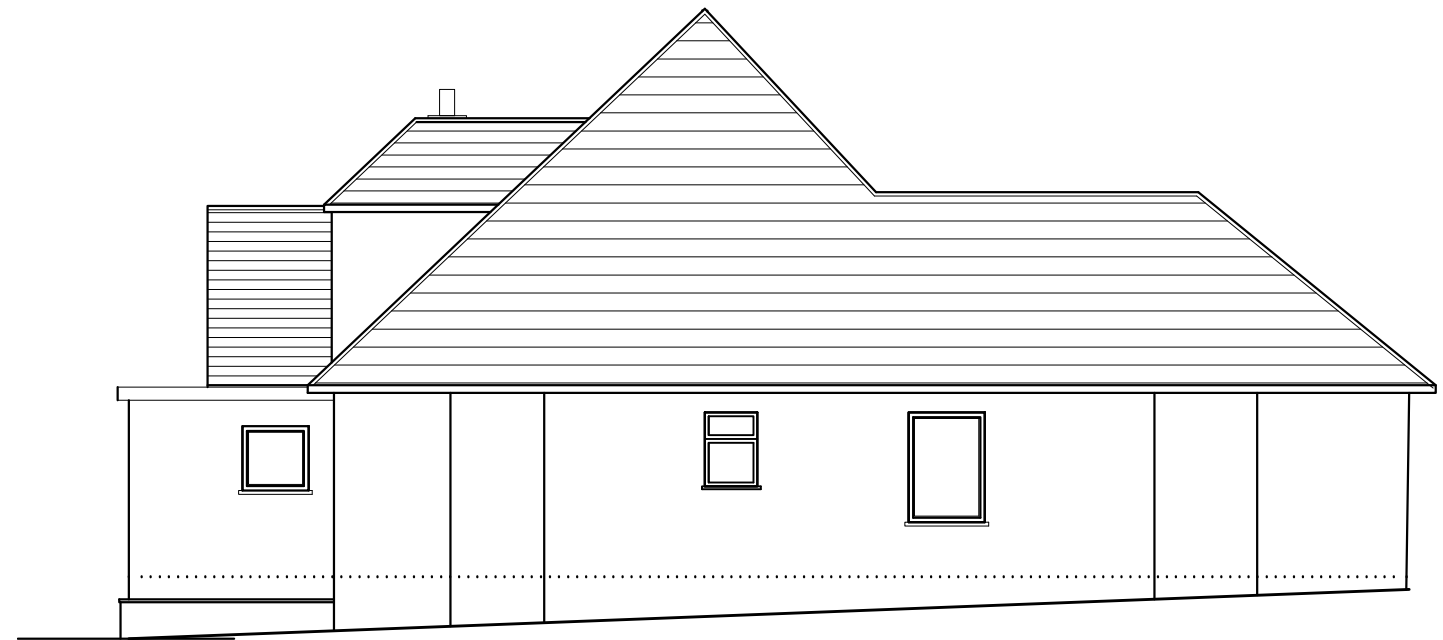

Existing Front Elevation
(NORTHWEST FACING)
1:100

Existing Drive Side Elevation
(NORTHEAST FACING)
1:100



Existing Rear Elevation
(SOUTHEAST FACING)
1:100

Existing Side Elevation
(SOUTHWEST FACING)
1:100



Do not scale from this drawing for construction purposes.

It is to be noted that all dimensions are approximate and must be checked on site by the Contractor prior to the commencement of any fabrication or building works and where applicable, all dimensions and details are to be read in conjunction with any specialist consultants' drawings; any disparity between drawings is to be brought to the attention of the client prior to the commencement of any fabrication or building works. All Dimensions in mm.

All Legal Boundaries to be confirmed by client prior to commencement of any works.

This drawing is to be used for its intended purpose and must not be duplicated other than for the project identified in the title block without written approval from Leyshon Building Consultancy (LBC). The original drawing remains the property of LBC.

Revision	Date	Description
A	29/11/23	Compass ID added. All elevations drawn at 1:100
B	12/12/23	Compass ID amended

Address: Treverbyn Polurrian Cliff
Mullion TR12 7EW

Description: Proposed Front and Rear Single Storey Extensions, Internal Alterations & New Access Existing Elevations

Scales (if A3)	Date	Drwg No.
1:100	June 2023	TTR127EW/LBC/Planning/03B

Client: Mr P & Mrs S Harrison