

Existing Ground Floor Layout
1:100

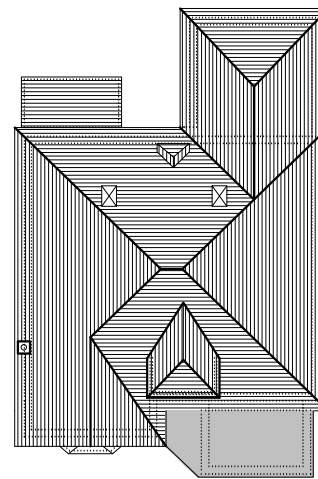

Existing Roof Layout
1:200

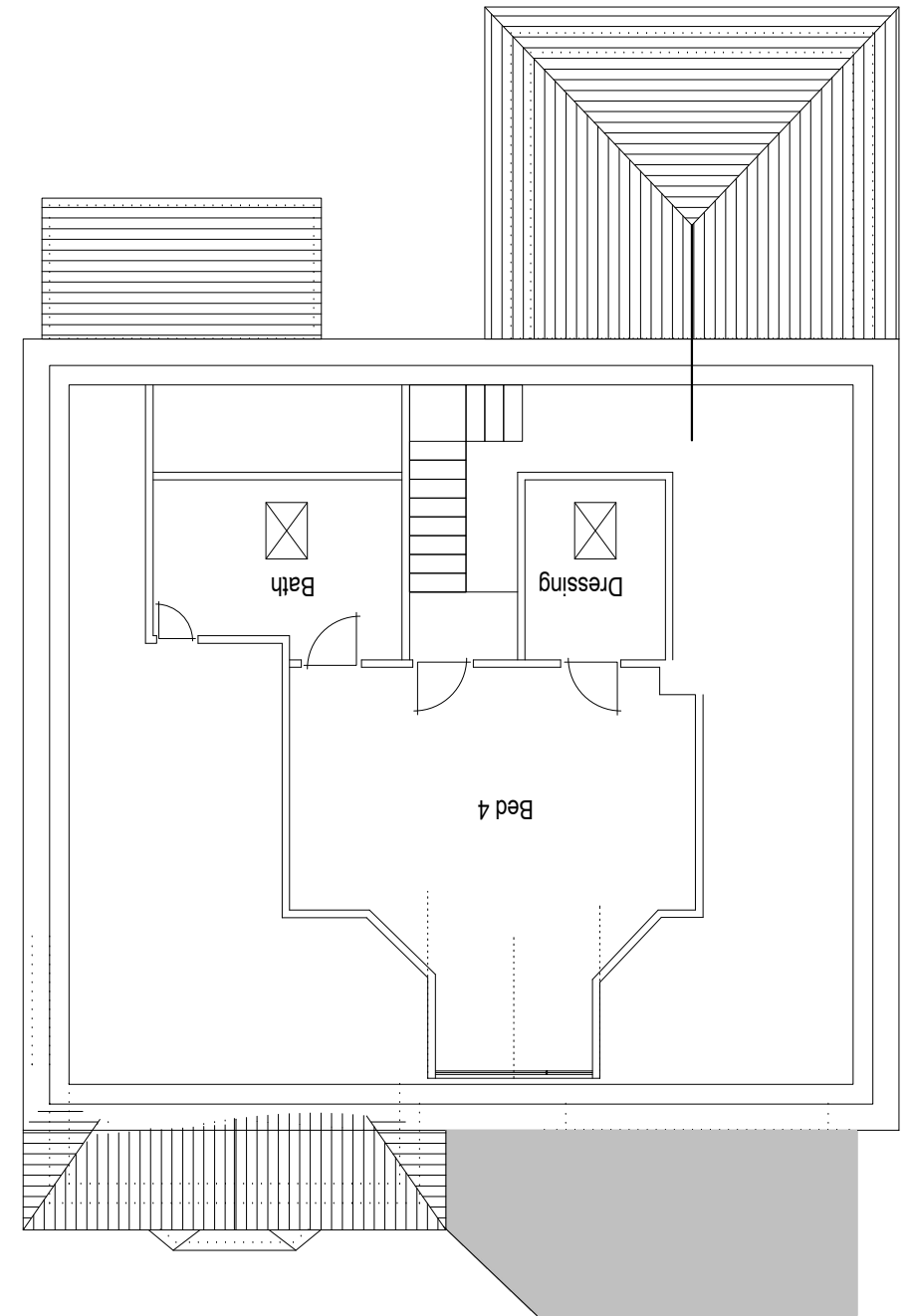

Existing & Proposed First Floor Layout
1:100



Do not scale from this drawing for construction purposes.

It is to be noted that all dimensions are approximate and must be checked on site by the Contractor prior to the commencement of any fabrication or building works and where applicable, all dimensions and details are to be read in conjunction with any specialist consultants' drawings; any disparity between drawings is to be brought to the attention of the client prior to the commencement of any fabrication or building works. All Dimensions in mm.

All Legal Boundaries to be confirmed by client prior to commencement of any works.

This drawing is to be used for its intended purpose and must not be duplicated other than for the project identified in the title block without written approval from Leyshon Building Consultancy (LBC). The original drawing remains the property of LBC.

Revision	Date	Description
A	29/11/23	Scales individually identified. 1st floor plan labelled Existing/Proposed as no change to layout. Glazing marked- bay & dormer windows.

Address: Treverbyn Polurrian Cliff Mullion TR12 7EW	
Description: Proposed Front and Rear Single Storey Extensions, Internal Alterations & New Access Existing Ground First Floor & Roof Layouts	
Scales (if A3) 1:100 & 1:200	Date June 2023
Client: Mr P & Mrs S Harrison	Drwg No. TTR127EW/LBC/Planning/02A