

PROPOSED PLANS & ELEVATIONS PROPOSED ALTERATIONS TO SINGLE FAMILY DWELLING - 2 STOREY HOUSE

DRAWING 004C

PRINT AT A1

NOTES

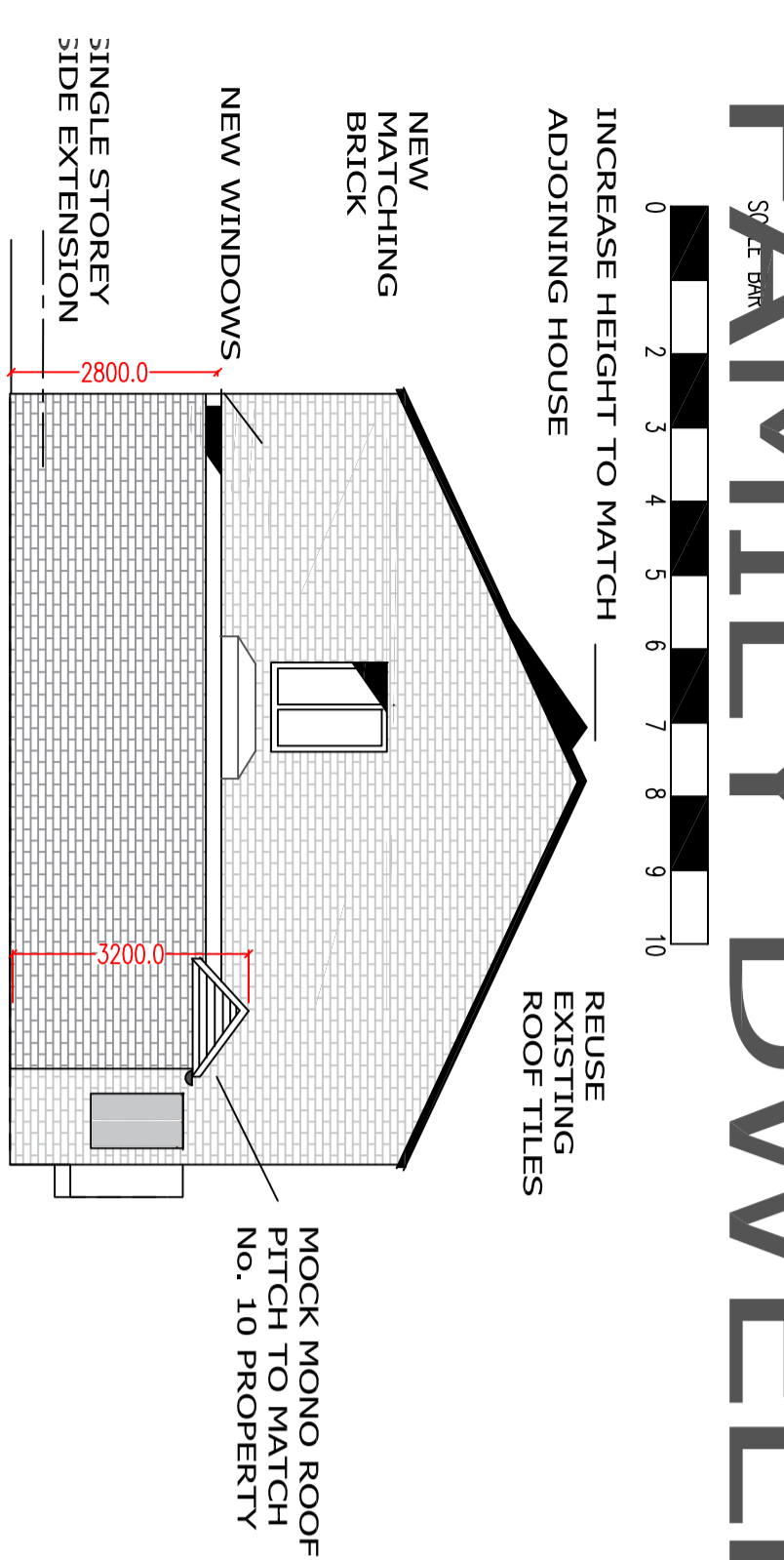

LEFT FLANK
ELEVATION

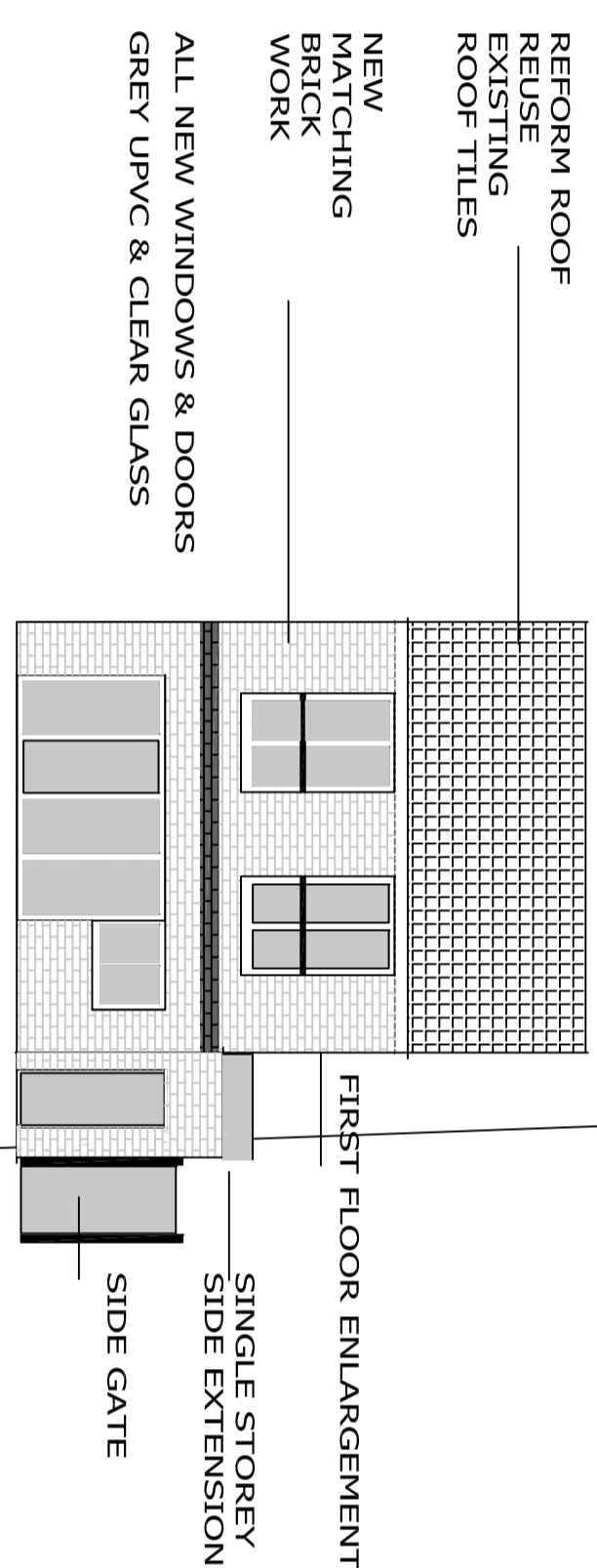

PROPOSED REAR ELEVATION

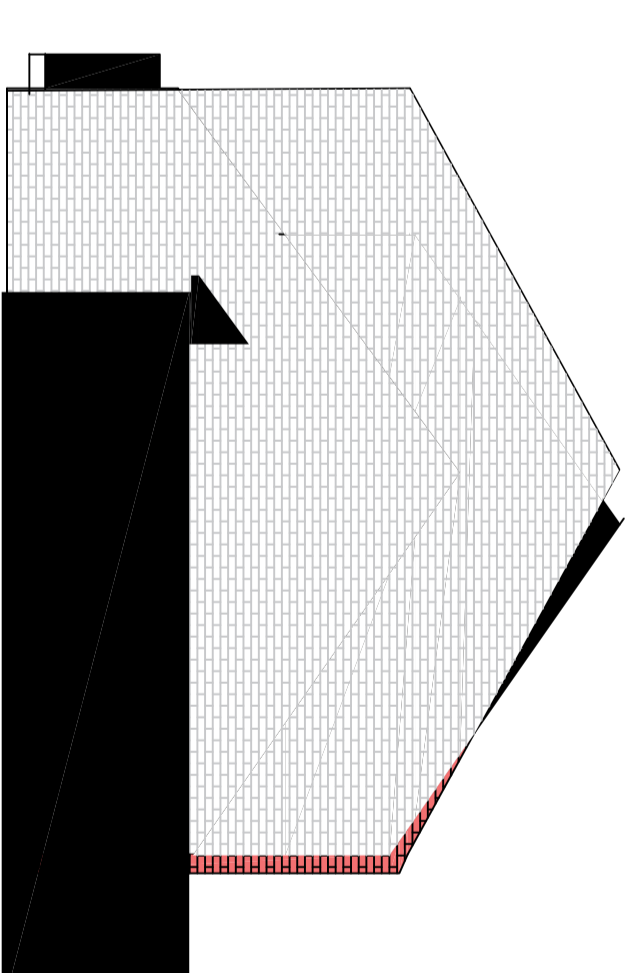

RIGHT FLANK
ELEVATION

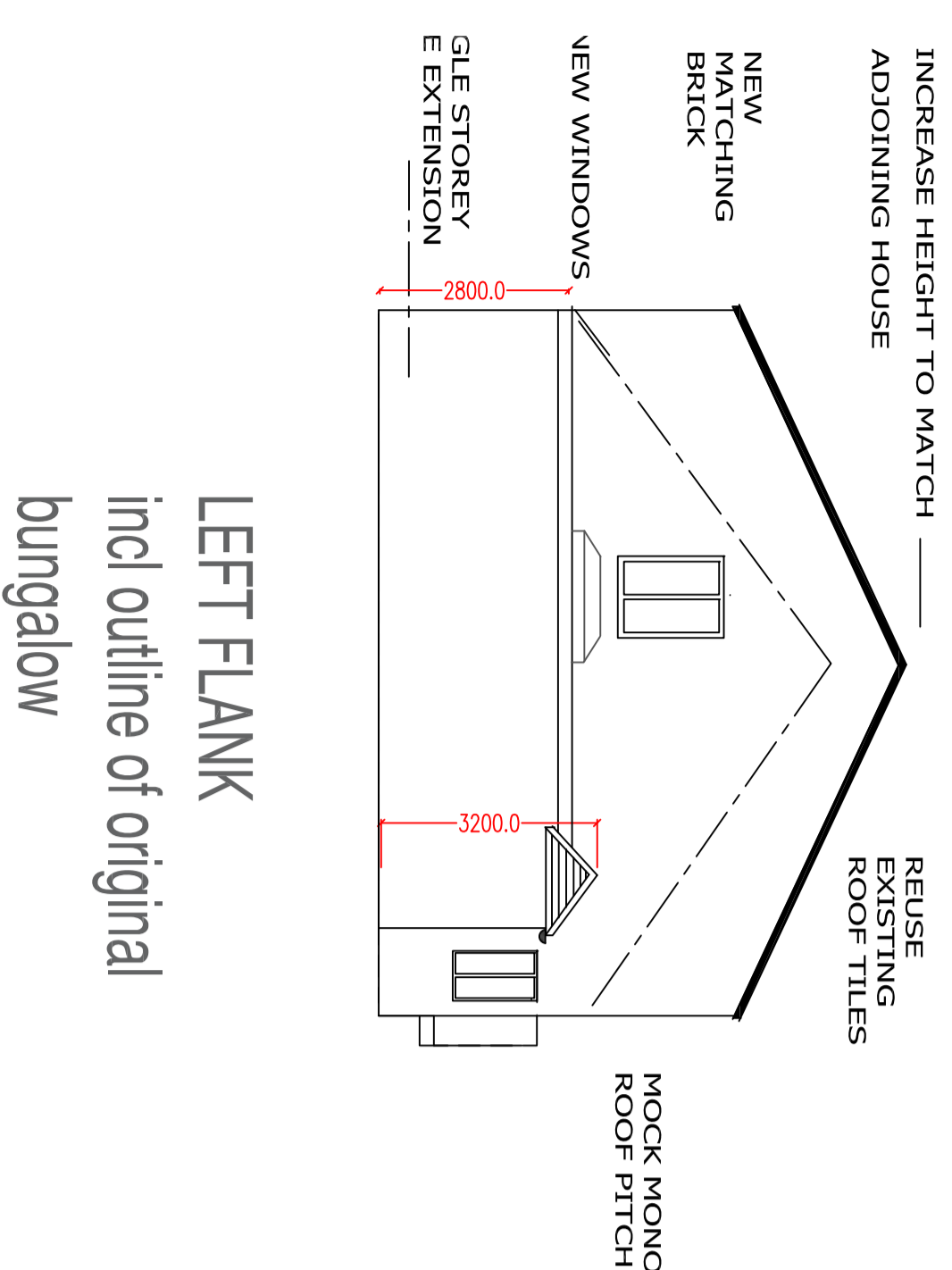

LEFT FLANK
incl outline of original
bungalow

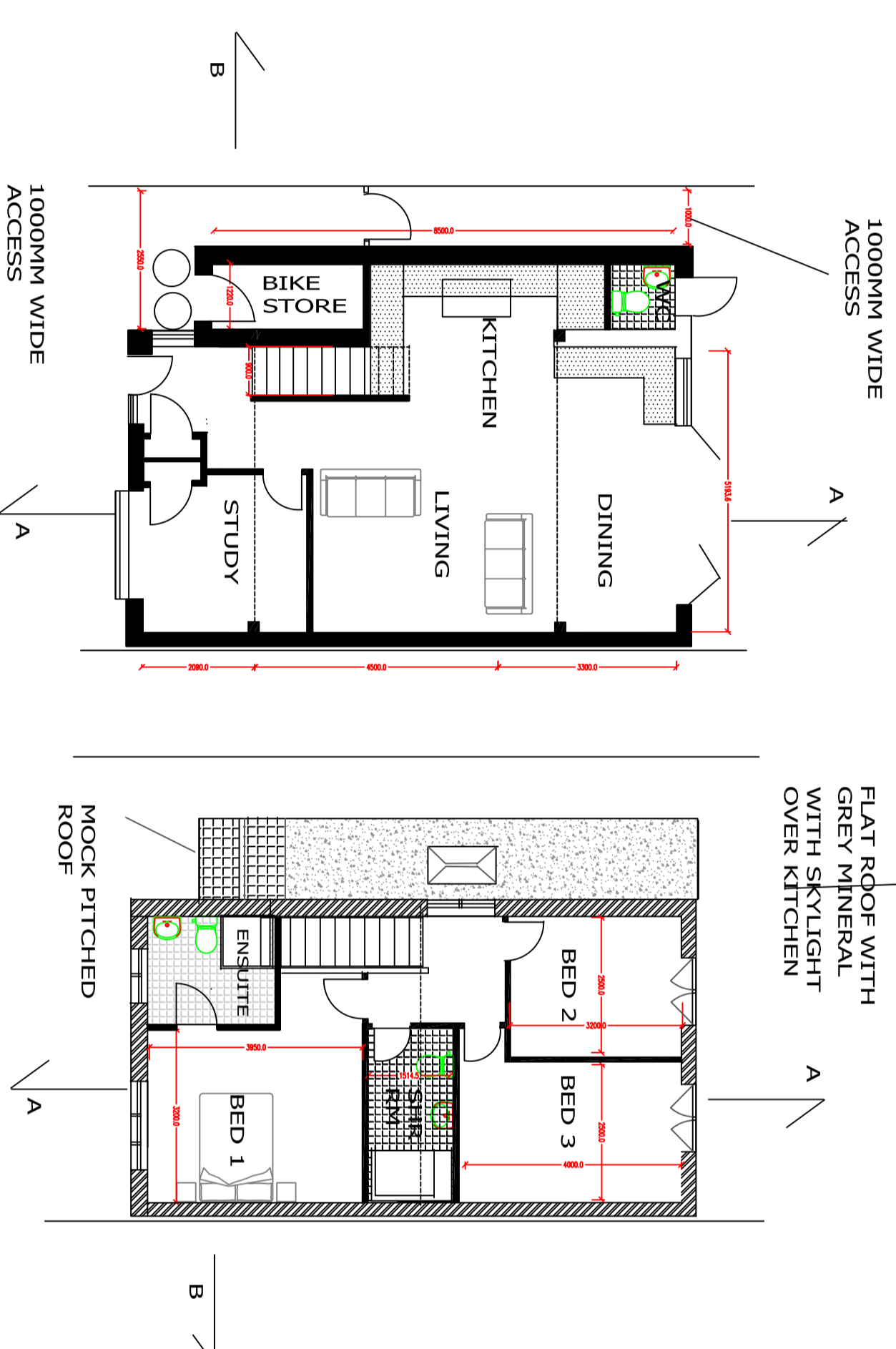

PROPOSED GROUND FLOOR PROPOSED FIRST FLOOR

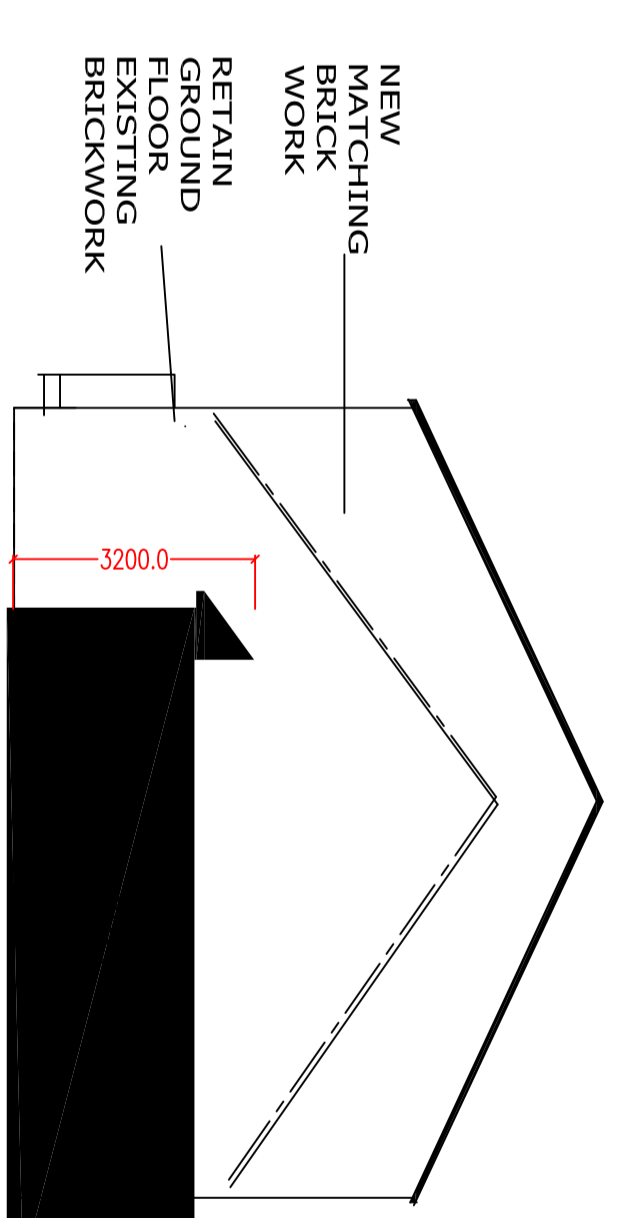

RIGHT FLANK
incl outline of original
bungalow

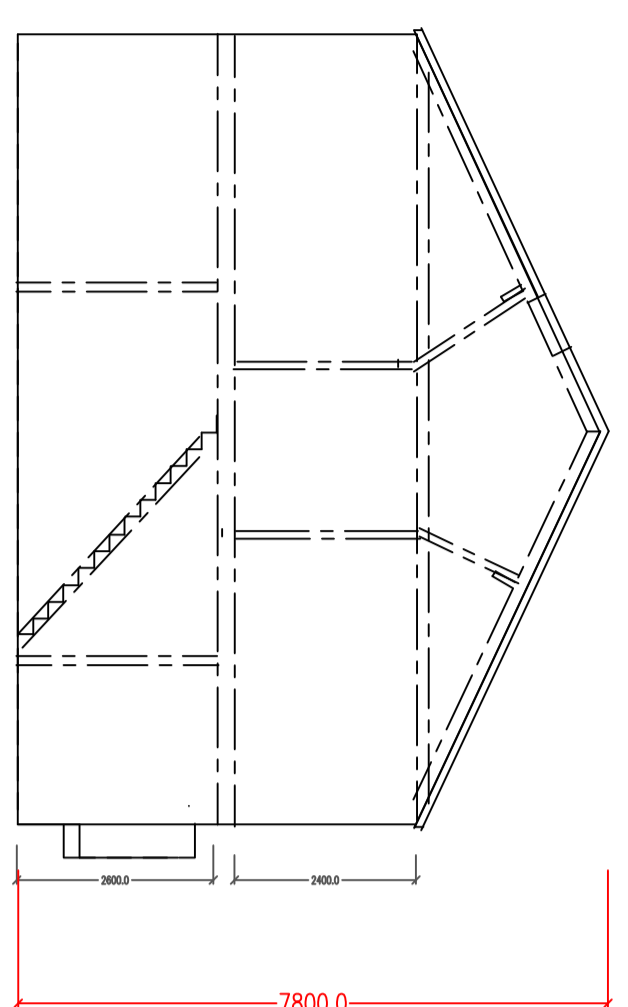

SECTION A-A

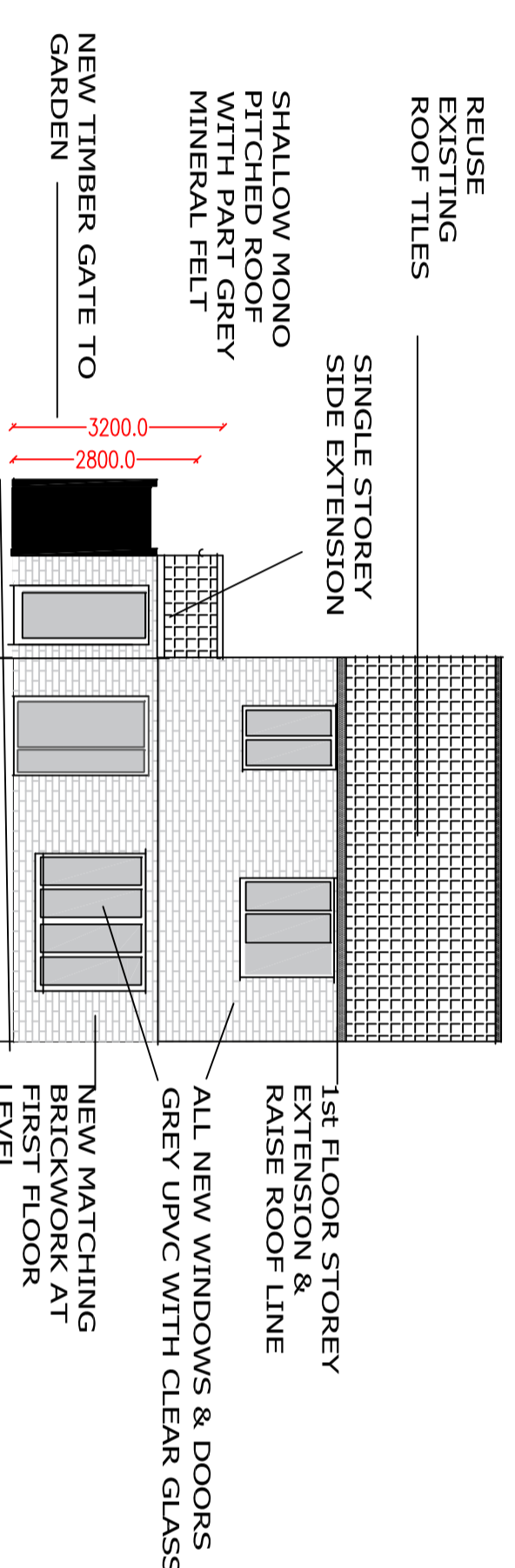

PROPOSED FRONT ELEVATION

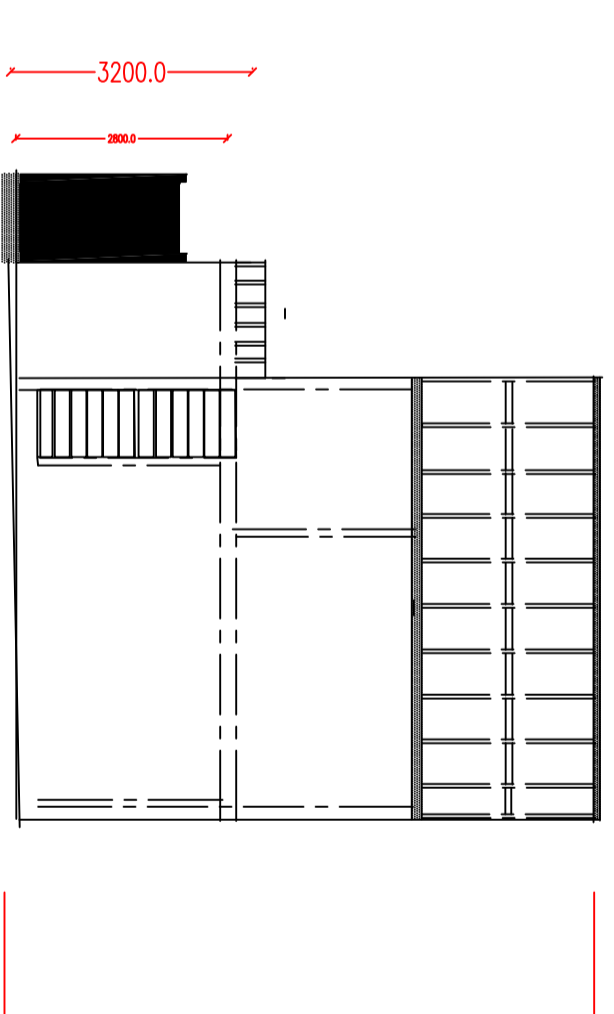

SECTION B-B

MPS Matrix Ltd	
<small>Chartered Building Surveyors 315 Main Road SIDCUP KENT DA14 7BG Tel: 07973 280711 colin@mpsmatrix.co.uk</small>	
Client:	MR&MRS-Y.PASHKOVSKYY
Property Address :	12-ROLLESBY-WAY LONDON-SE28-8LR
Title :	PROPOSED ENLARGEMENT PLANS/SECTION/ELEVATIONS
Scale :	Date : By :
1-100	17/02/23 CM
Drawing Number :	Amendment :
004	C

12 ROLLESBY WAY THAMESMEAD SE28 8LR