

EXISTING FIRST FLOOR

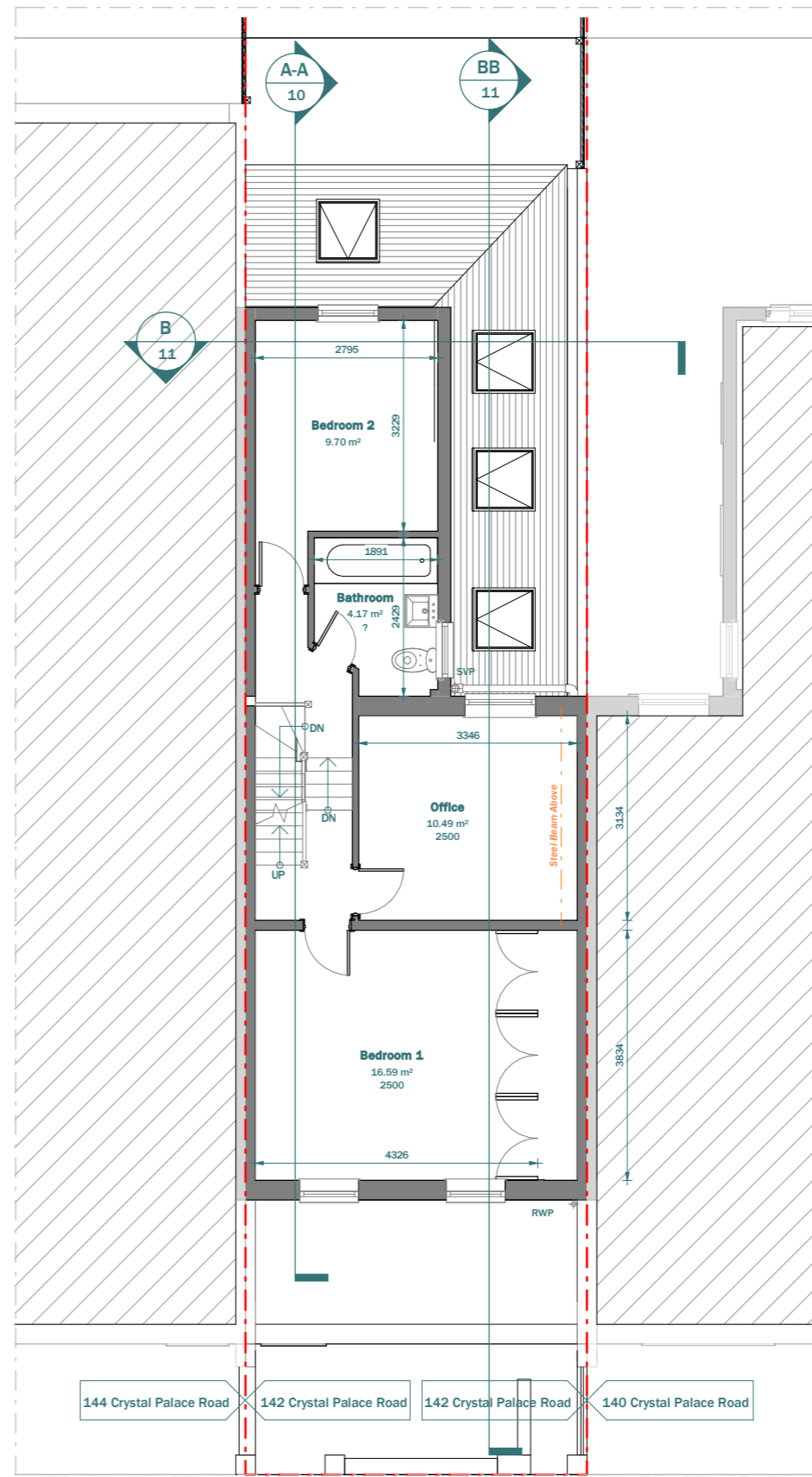

PROPOSED FIRST FLOOR

LEGEND:

- EXISTING WALL
- PROPOSED WALL
- DEMOLISHED LINE
- INVISIBLE LINE

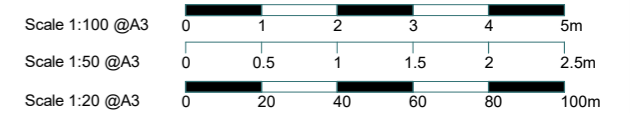

This drawing is prepared solely for design and planning submission purposes. It is not intended or suitable for either building regulations or construction purposes and should not be used for such. All dimension shall be check and confirmed with site rep. and any discrepancies between the drawings and site shall be reported to PM. This drawing to be read in conjunction with engineers specification and details. For construction information please refer to all drawings and specification of works.

For any structural steelworks details please refer to structural engineer's drawings & calculations.

The copyright of the drawing and designs remains with Extension Architecture. All copies are only for information about the application, they may not be used for any other purpose without the express written permission of Extension Architecture.

|   |         |             |      |                                      |                           |
|---|---------|-------------|------|--------------------------------------|---------------------------|
| CLIENT<br><b>Jorge Nieto</b>                        | NOTES   |             |      | SCALE<br><b>1 : 100</b>              | DATE<br><b>10.10.2023</b> |
| PROJECT<br><b>142 Crystal Palace Road, SE22 9ER</b> | VERSION | DESCRIPTION | DATE | DRAWN<br><b>ZW</b>                   | VERSION<br><b>A</b>       |
| TITLE<br><b>Existing &amp; Proposed First Floor</b> |         |             |      | SHEET REF. NO<br><b>10DC -PL -02</b> |                           |