

RH & SL EYRE - Greenhouse -
Existing Elevations

Stour House, Stoke Road, Clare,
Suffolk CO10 8NS

Scale 1:100

**Barn is constructed largely of
timber - clad to the rear
elevation (A) in overlapping
planking, lower part of the
building is constructed in old
bricks. End wall (B) is
constructed mainly of old brick
with lathe and plaster from the
base of the window to the roof.**

Elevation A

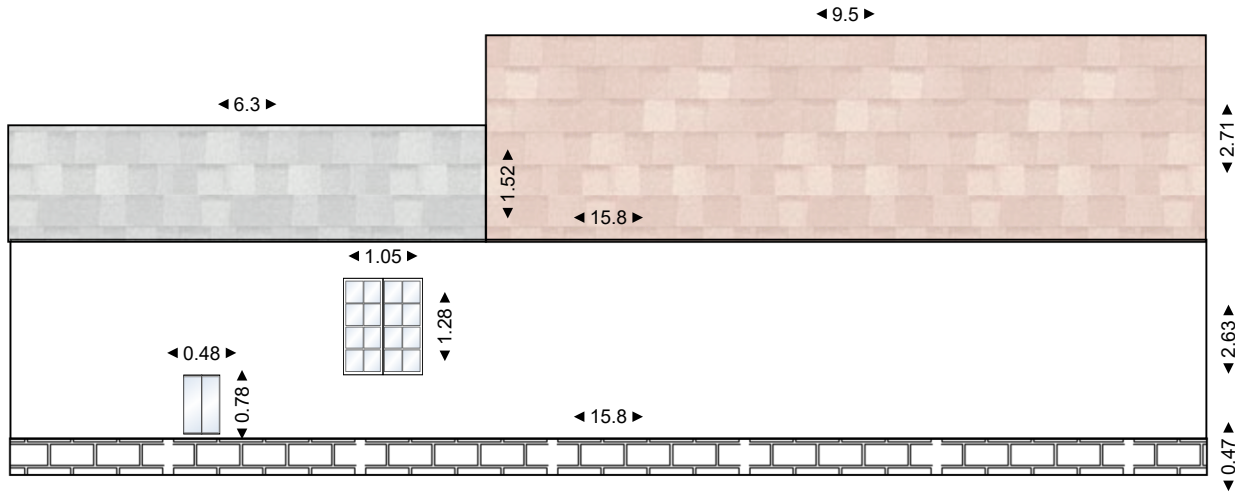

Elevation B

