

PROPOSED REAR ELEVATION

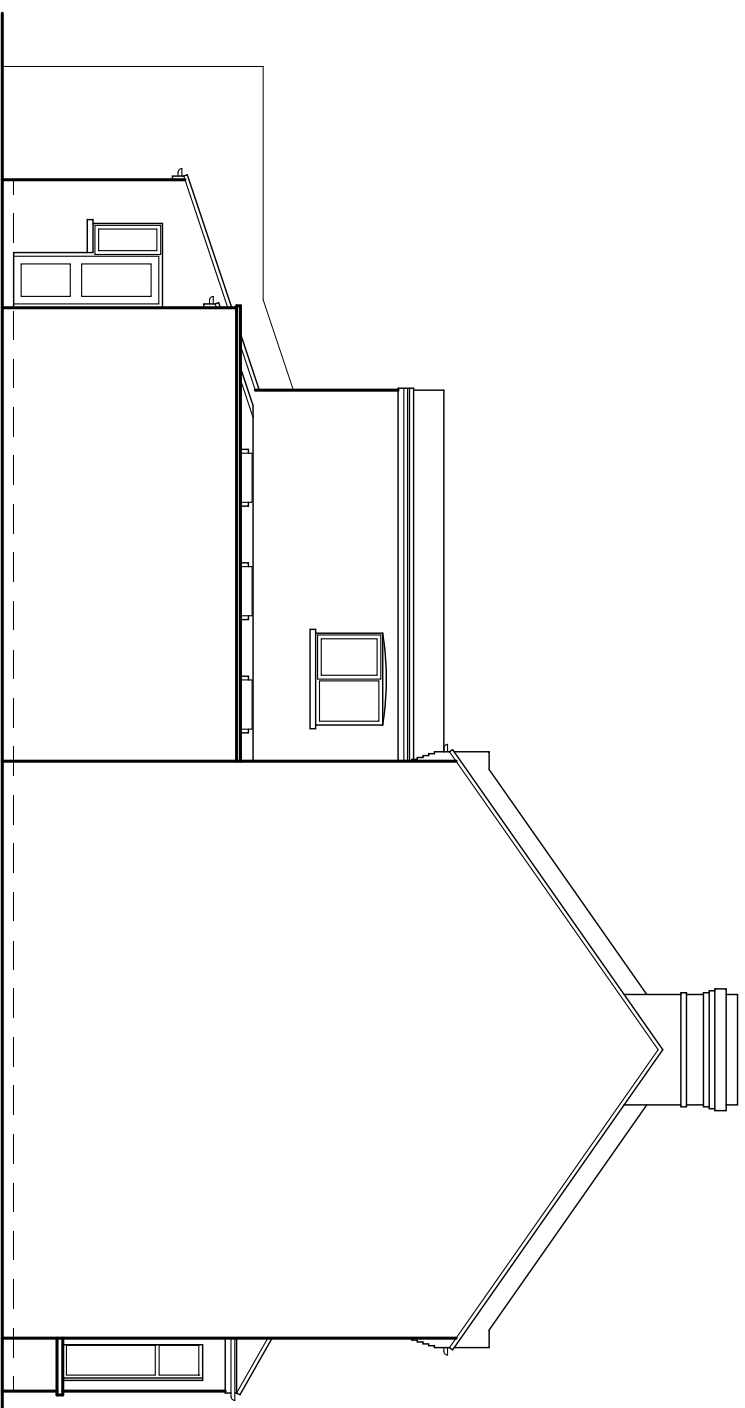

PROPOSED SIDE ELEVATION

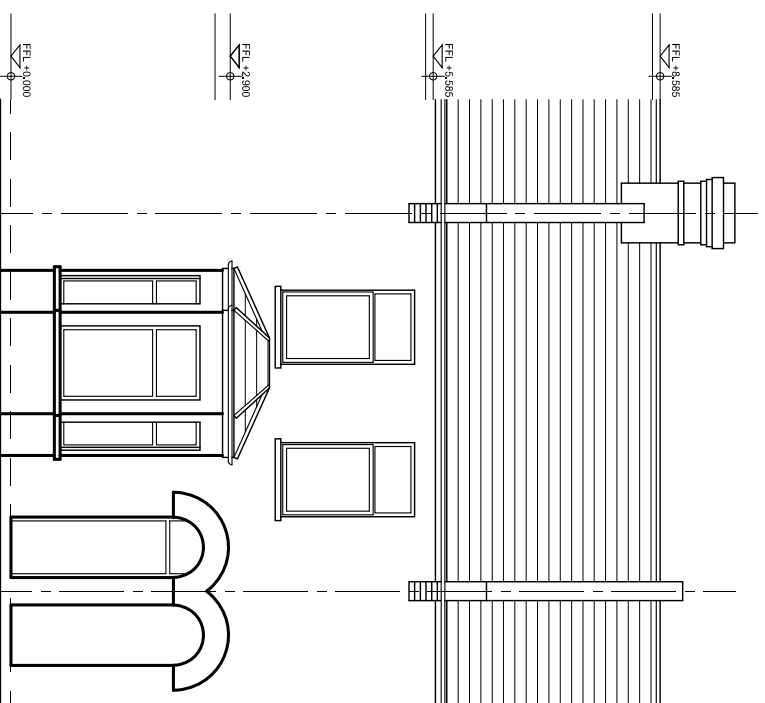

PROPOSED FRONT ELEVATION  
(NO CHANGE)

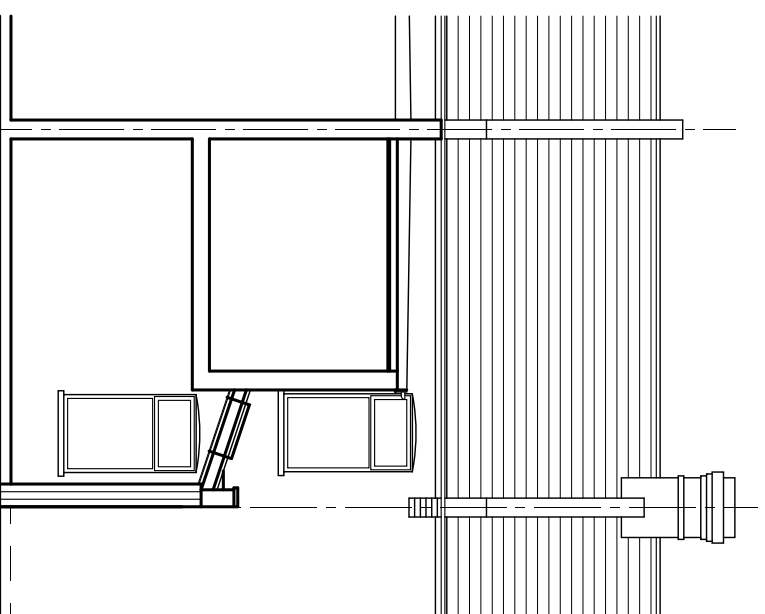

PROPOSED SECTION XX

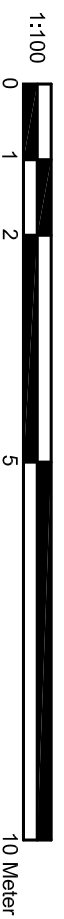

**Notes.**

- 1 It is the responsibility of the client, contractor and supervising officer to follow the instructions below
  - 2 This drawing to be read in conjunction with all relevant drawings. Any discrepancies found to be notified to the Supervising Officer immediately
  - 3 Only figured dimensions to be used for constructional purposes
  - 4 All works to be carried with all relevant local authority approvals and to the satisfaction of the building control inspector, existing structure to be opened for inspection if required, all dimensions are to be checked on site prior to commencement of works.
  - 5 All external finishes to match existing or conditions imposed on approved planning for scheme
  - 6 This drawing is copyright of JND & JND's approval can not be reproduced without JND's approval
- THIS IS A PLANNING DRAWING ONLY

REV	AMENDMENT	DATE



Client: MR. A. MOHAMED

Project: PROPOSED SINGLE STOREY SIDE EXTENSION AT 64, NAGS HEAD ROAD, ENFIELD, EN3 7AP

Title: PROPOSED ELEVATIONS & SECTION XX

Scale: 1:100 @A3	Date: DEC. 2023
Drawn: JP	Checked: JC
Dwg. No JND / 1343/ 13	Rev-