

Do not scale from this drawing - All dimensions are to be checked on site and any discrepancies are to be reported to the architect before construction commences. If in doubt ask. © This design remains the property of Brook Morton Architecture and may not be copied without written authorisation.

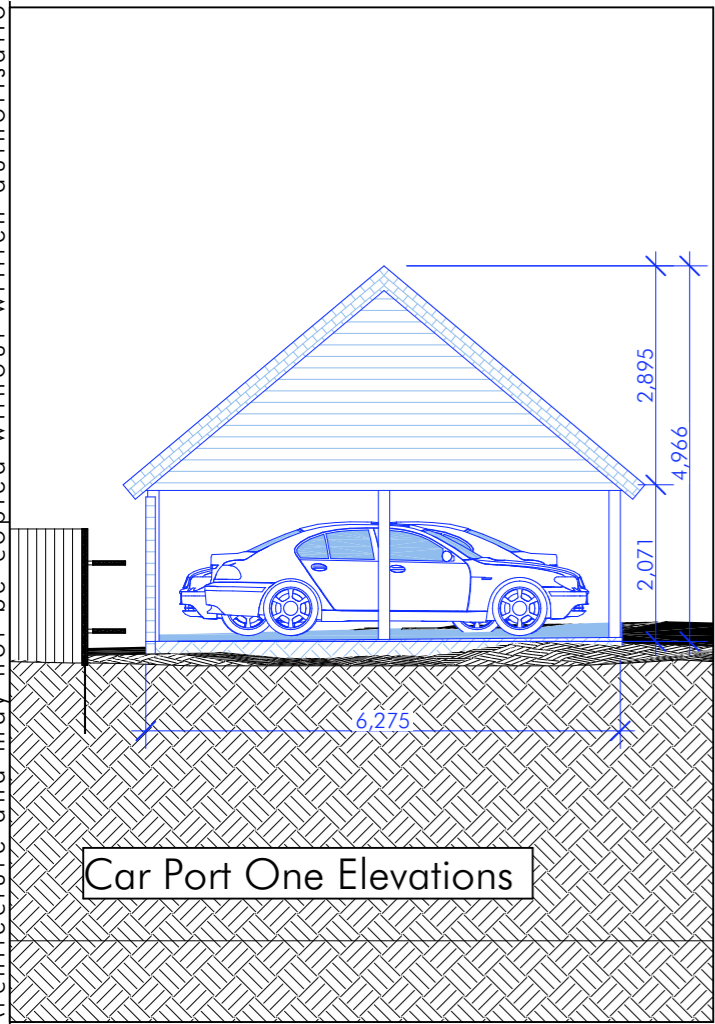

Car Port One Elevations

N (CP) Proposed North Elevation 1:100

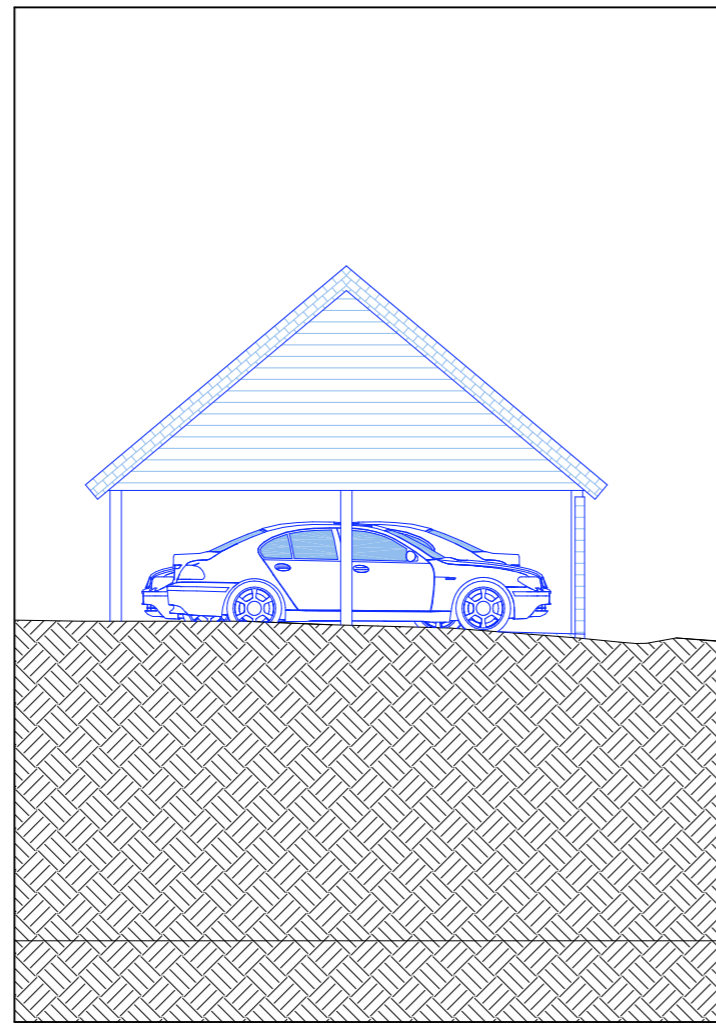

S (CP) Proposed South Elevation 1:100

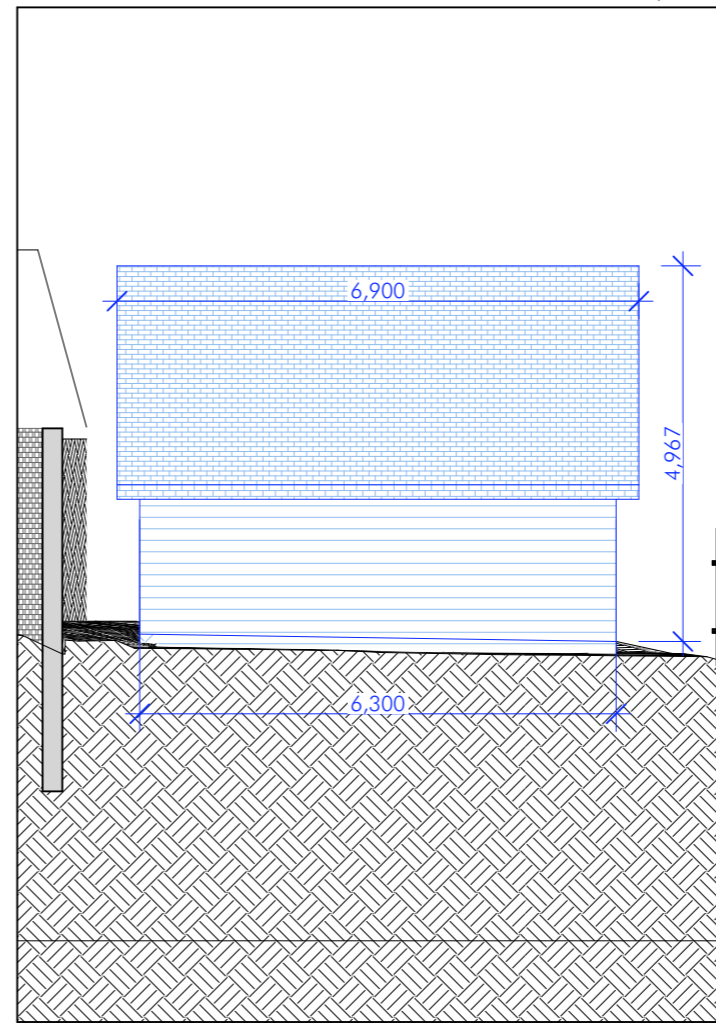

E (CP) Proposed East Elevation 1:100

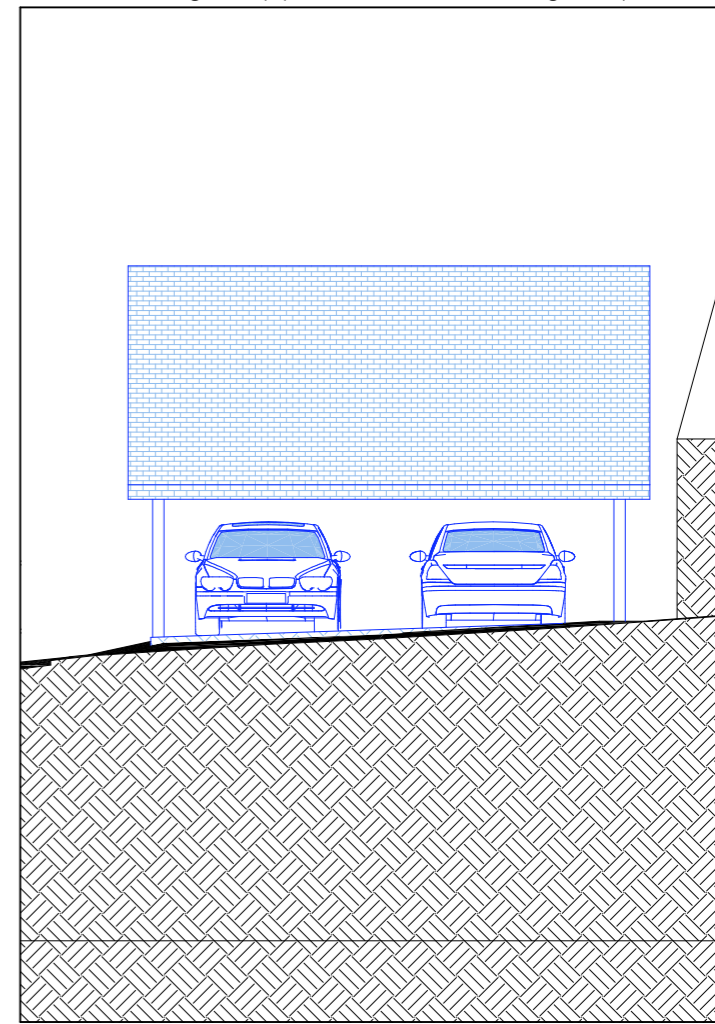

W (CP) Proposed West Elevation 1:100

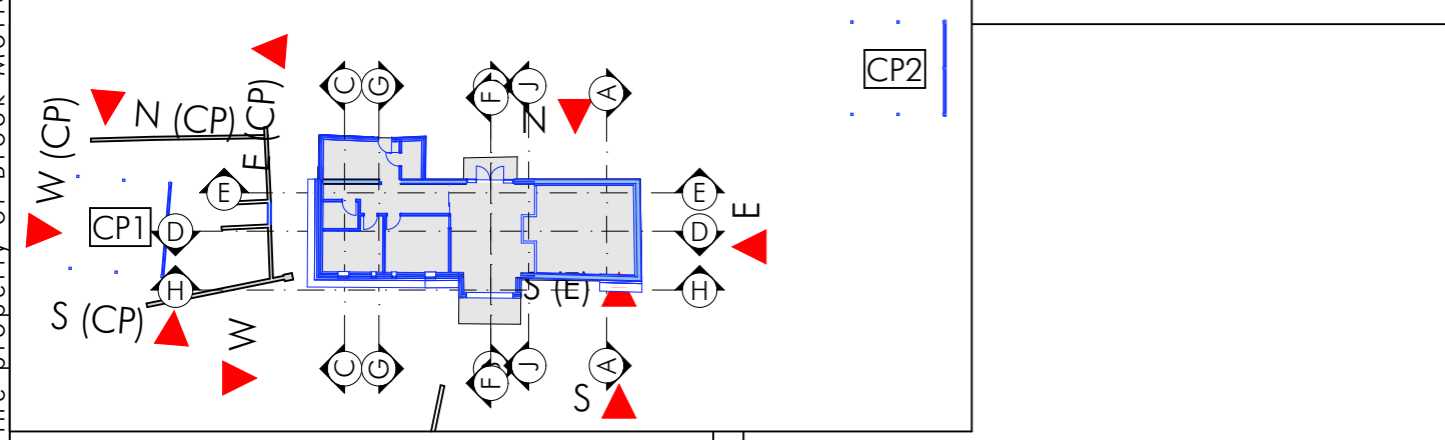

Key Plan

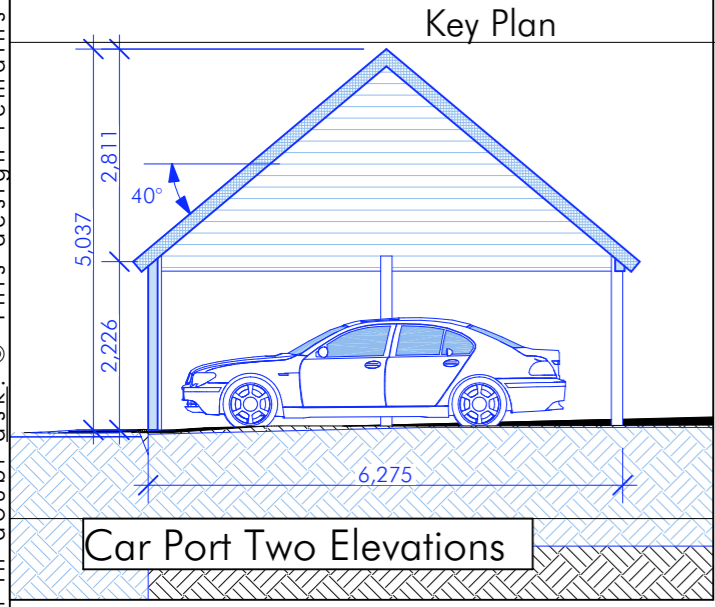

Car Port Two Elevations

N Proposed North Elevation 1:100

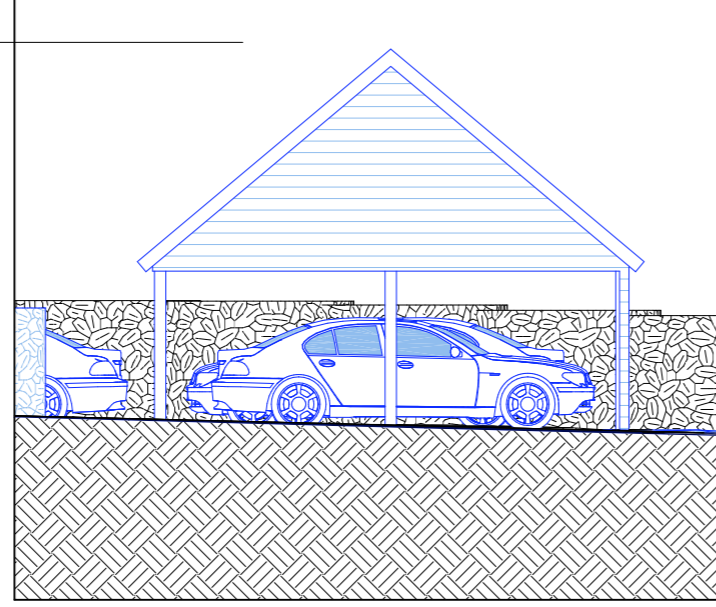

S Proposed South Elevation 1:100

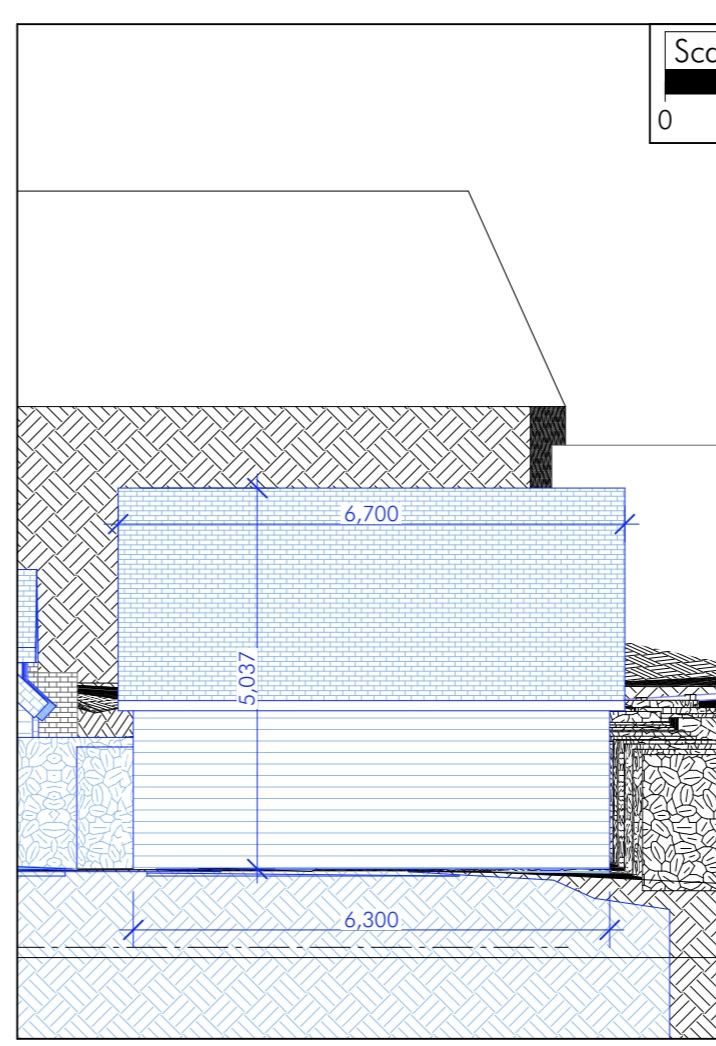

E Proposed East Elevation 1:100

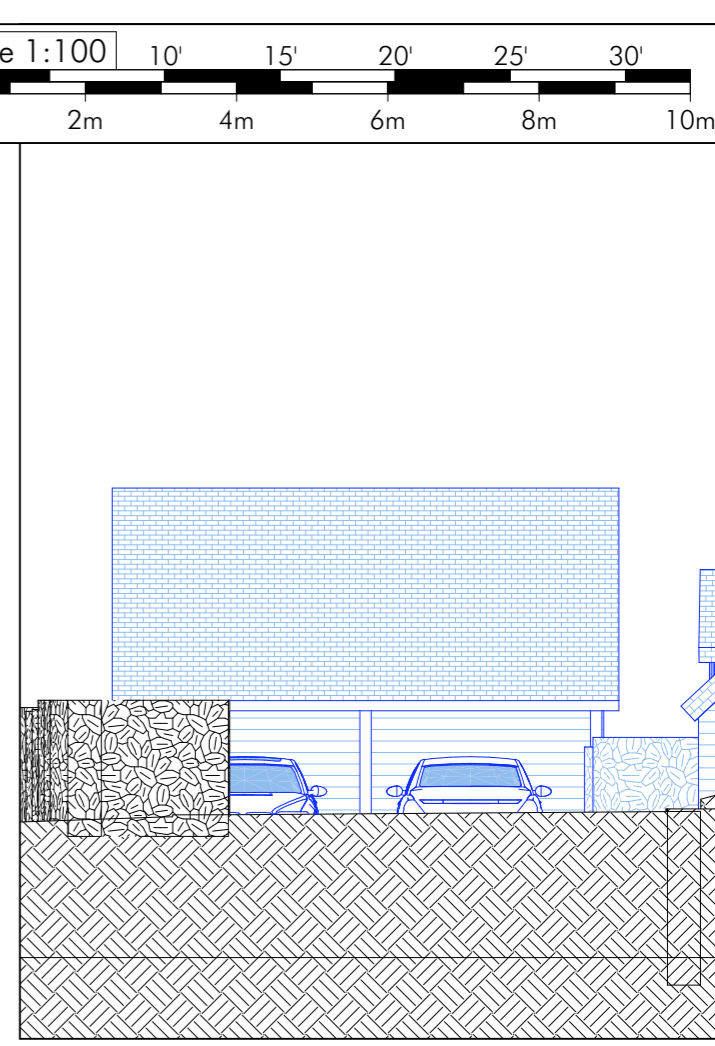

W Proposed West Elevation 1:100



Client: James and Tina Bristow
 Project: Harfields Farmhouse, Curdridge SO32 2DU
 Existing and Proposed Carport Elevations
 Initial issue: 24th September 2021
 Scales: 1:100 at A3
 Drawing No.: BMA156/PL19B
 SK/PL/BR/CON
 29 b Stoney Lane
 Winchester SO22 6DP
 M: 07881911806
 nicholas@brookmorton.com
 www.brookmorton.com
BROOKMORTON
 ARCHITECTURE