

Existing Front Boundary Elevation

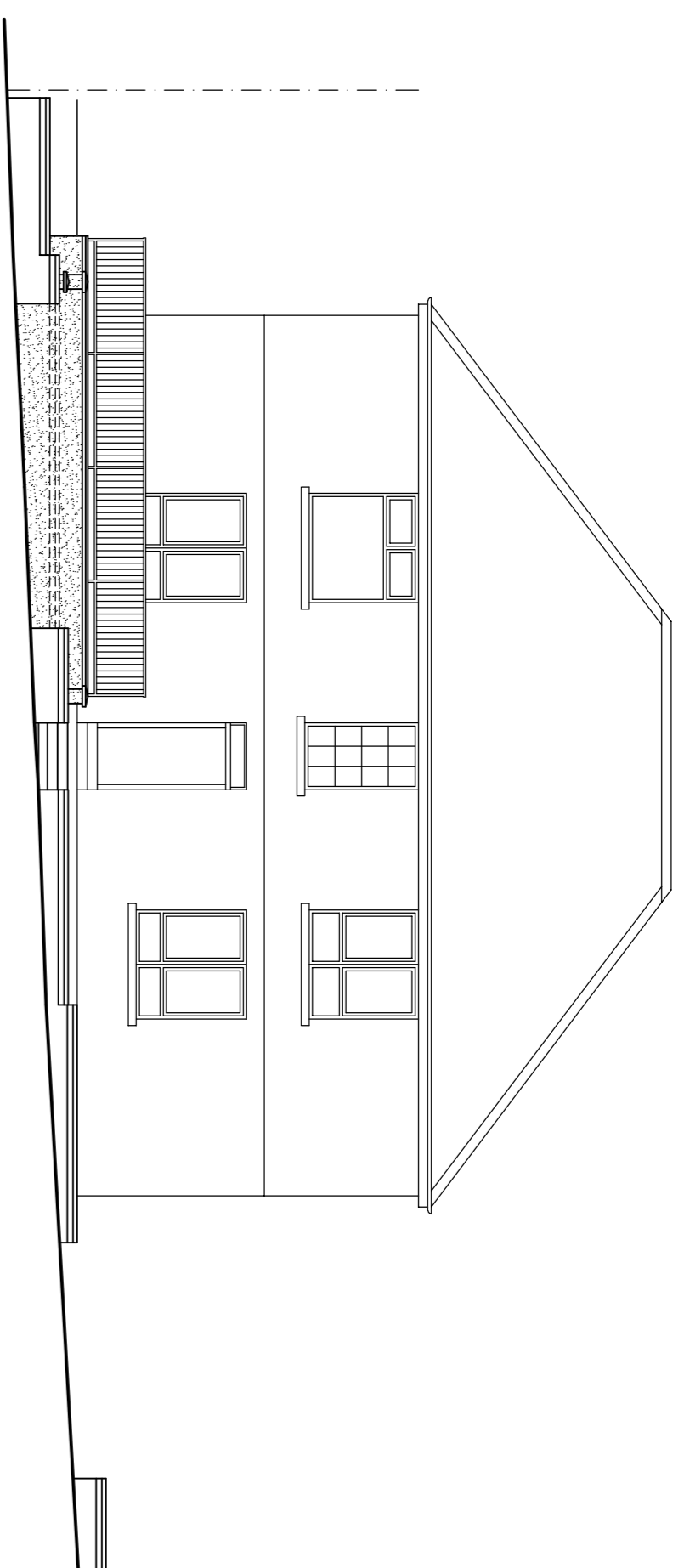

Proposed Front Boundary Elevation

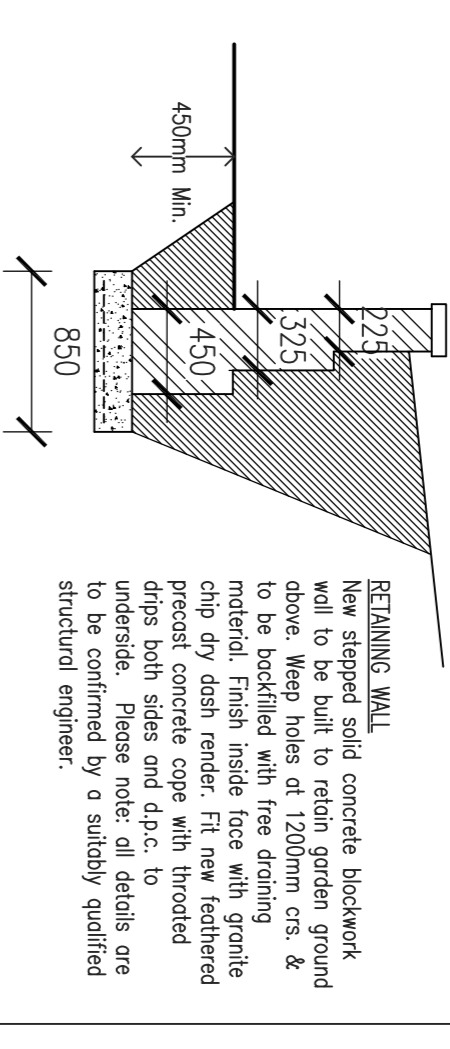

Retaining Wall Detail 1:20

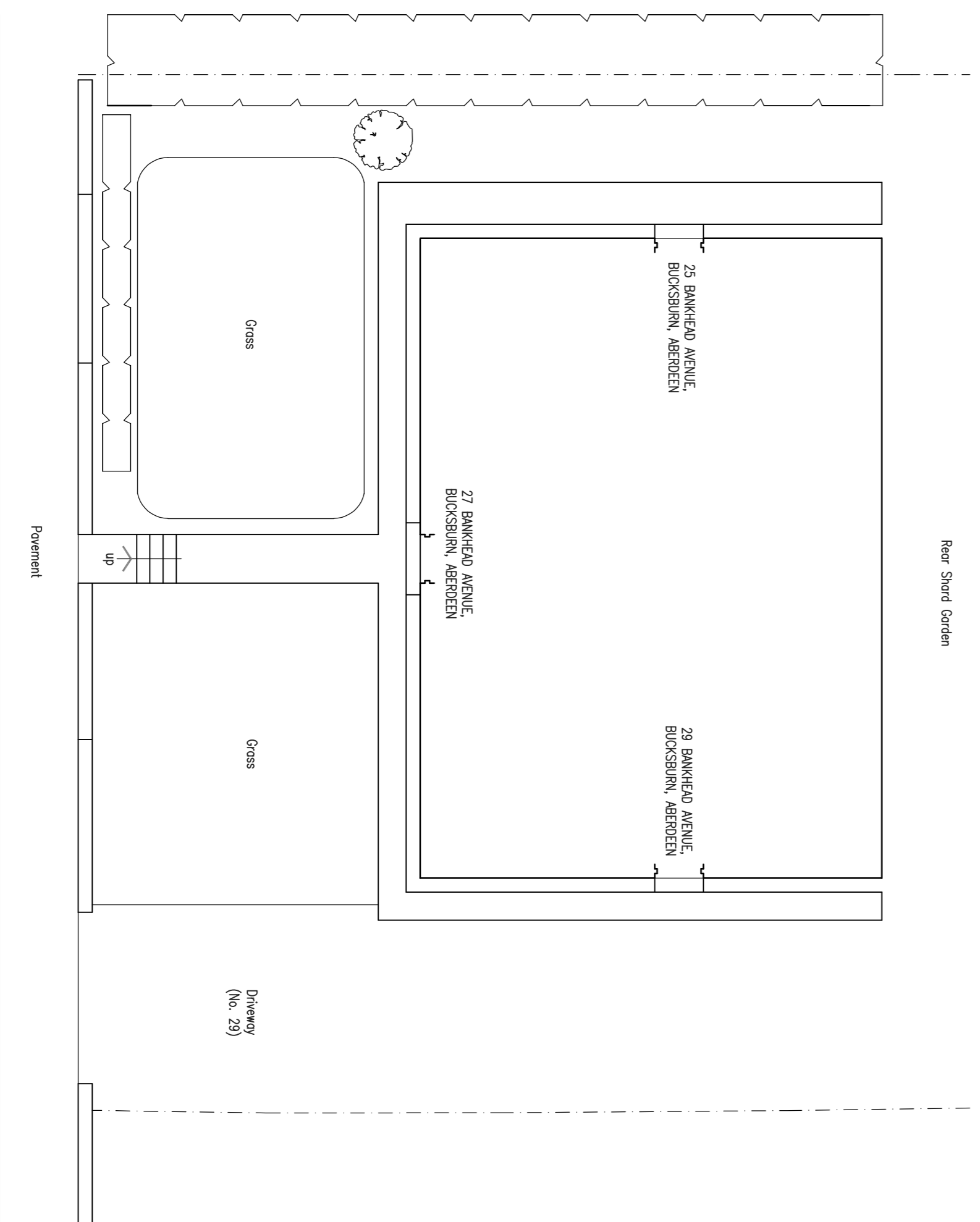

As the owner is applying for the planning permission for the proposed new driveway, the existing 1000mm wide, 1000mm deep, 100mm high, 100mm wide concrete driveway is to be replaced by a new 2000mm wide, 100mm high, 100mm wide, 100mm deep concrete driveway. The new driveway is to be laid on the existing concrete slab and is to be finished with a smooth surface. The new driveway is to be laid on the existing concrete slab and is to be finished with a smooth surface. The new driveway is to be laid on the existing concrete slab and is to be finished with a smooth surface.

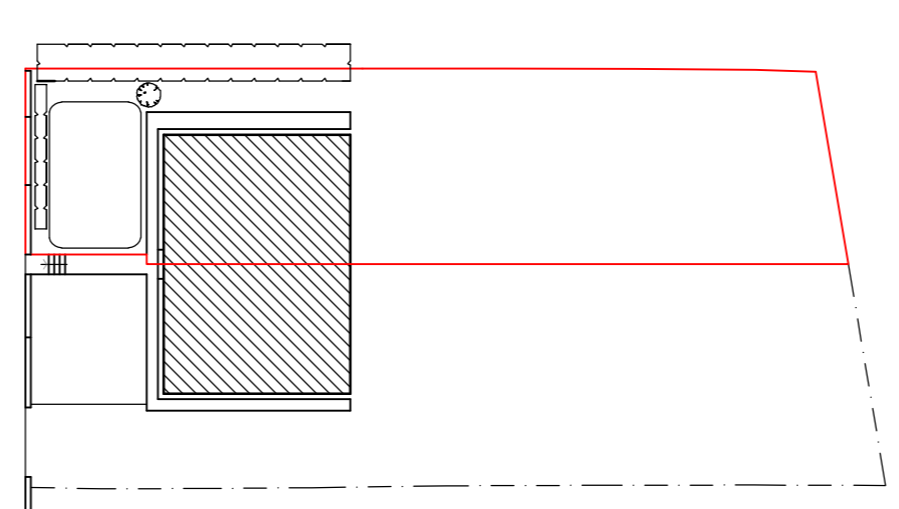
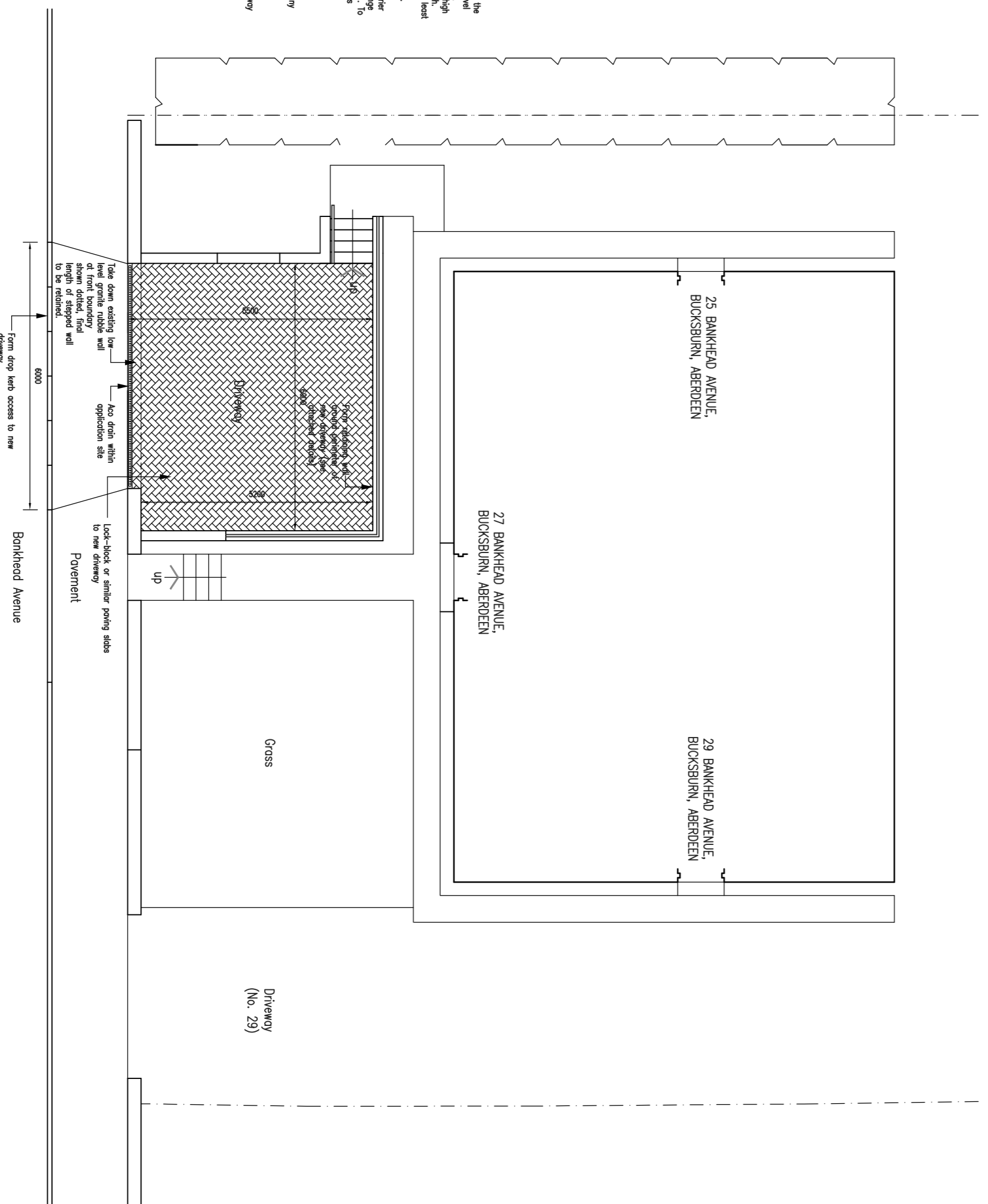

Existing Block Plan 1:200

Revision 'C' - Driveway position moved inwards 20/02/19  
Revision 'B' - Dropped kerb width reduced 11/04/18  
Revision 'A' - Site / Block Plan Amended 26/03/18

**J V CARROLL**  
Chartered Architectural Technologist  
Building Design Consultants

INVERDEN HOUSE, QUEENS LANE NORTH  
ABERDEEN, AB15 4DP  
TEL: 01224 643106 FAX: 01224 649996  
E: info@jvcarroll.co.uk W: www.jvcarroll.co.uk

ESTABLISHED 1983

Client: Mrs Doroia Stliga  
Project: Formation of New Driveway at 25 Bankhead Avenue, Bucksburn, Aberdeen

JobNo	Scale	Title	Project	Client
S.77	1:100 @ A1	Planning Drawing	Formation of New Driveway at 25 Bankhead Avenue, Bucksburn, Aberdeen	Mrs Doroia Stliga
02	Feb.18	Drawn By		
		RDC		
		Issue		
		C'		

Existing Site Layout Plan

Proposed Site Layout Plan