

NOTES:
 Proposed changes:
 -Installation of External Wall Insulation with white rendered finish, to existing external walls.

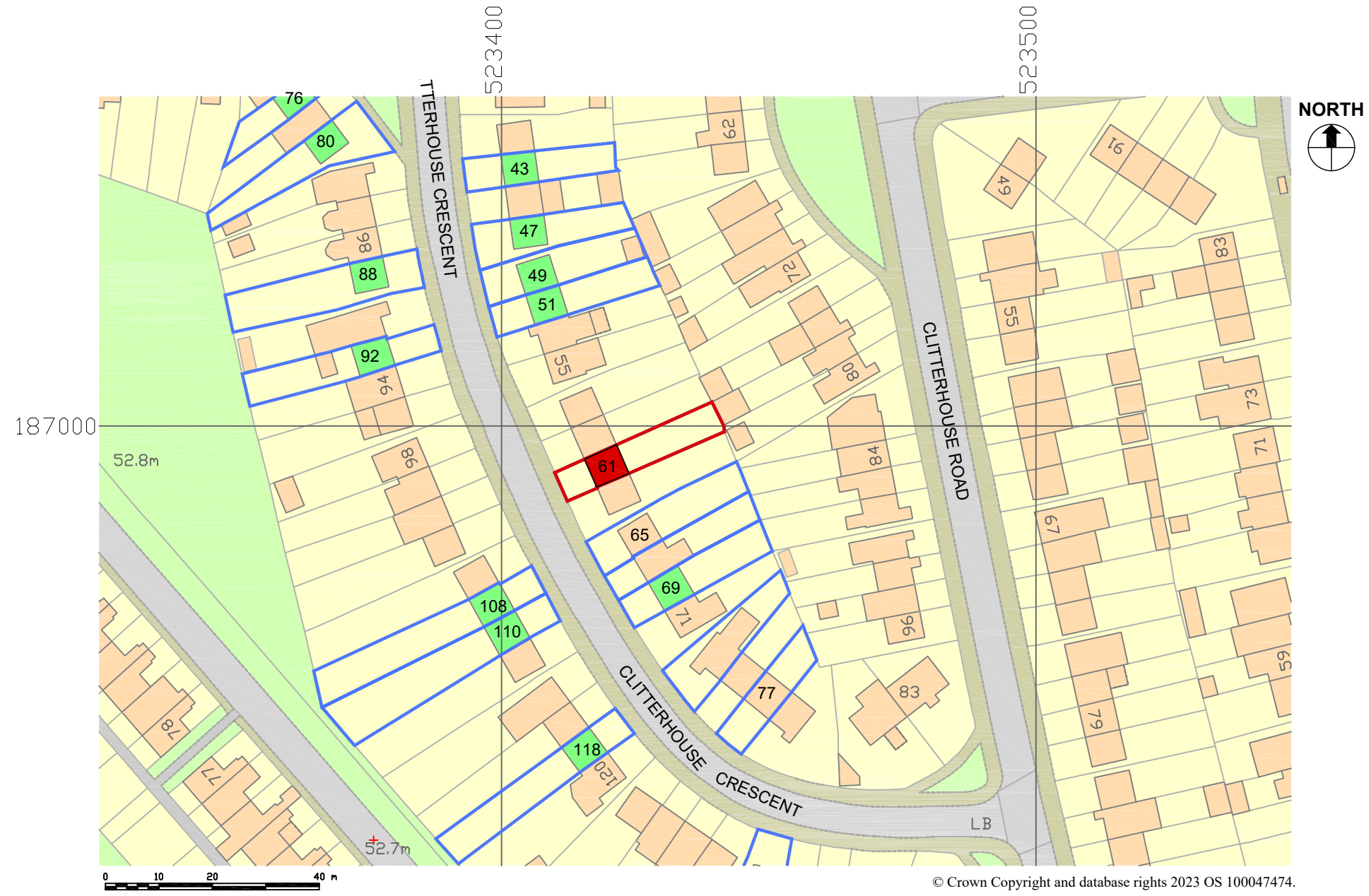

- LEGEND**
- Application Site:
61 Clitterhouse Crescent,
London, NW2 1DB
 - Boundary of other sites currently
owned by the applicant
 - Properties intended for submission of planning
applications for installation of External Wall Insulation

01 LOCATION PLAN
 1:1000



Craven House, 40 Uxbridge Road, London W5 2BS. T. 020 8567 6995

Project
**Barnet Homes SHDF
 Phase 3 - NW2**
 61 Clitterhouse Crescent, NW2 1DB
 London,
 Client
Barnet Homes

NOTES: THIS DRAWING IS FOR DISCUSSION PURPOSES ONLY, NOT FOR CONSTRUCTION. THIS DRAWING TO BE READ IN CONJUNCTION WITH ALL RELATED ARCHITECTS AND ENGINEERS DRAWINGS AND SPECIFICATIONS AND ANY OTHER RELEVANT INFORMATION. ALL WORK AND MATERIALS TO BE IN ACCORDANCE WITH BUILDING REGULATIONS, AND COMPLY WITH ALL RELEVANT CODES OF PRACTICE AND STANDARDS. NO UNAUTHORISED COPYING OR USE WITHOUT PRIOR PERMISSION.
 Copyright John Rowan and Partners © 2023.

Rev	Description	Date	Chkd
P1	Issued for planning	15-12-23	RA

Drawing Status **FOR PLANNING**



Drawing title
LOCATION PLAN

Scale	1:1000	
@ A3 sheet size	Key Scale @ 1:1000	
Date Drawn	Checked	Approved
14-12-2023	RA	MG
Project number	Drawing number	Revision
1766	A-01	P1
61 NW2 1DB		



NOTES:
Proposed changes:
-Installation of External Wall Insulation with white rendered finish, to existing external walls.

01 BLOCK PLAN
1:500 - © Crown Copyright and database rights 2023 OS 100047474

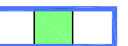
LEGEND  Application Site: 61 Clitterhouse Crescent, London, NW2 1DB  Boundary of other sites currently owned by the applicant  Properties intended for submission of planning applications for installation of External Wall Insulation



Project
**Barnet Homes SHDF
Phase 3 - NW2**
61 Clitterhouse Crescent, NW2 1DB
London,
Client
Barnet Homes

NOTES: THIS DRAWING IS FOR DISCUSSION PURPOSES ONLY, NOT FOR CONSTRUCTION. THIS DRAWING TO BE READ IN CONJUNCTION WITH ALL RELATED ARCHITECTS AND ENGINEERS DRAWINGS AND SPECIFICATIONS AND ANY OTHER RELEVANT INFORMATION. ALL WORK AND MATERIALS TO BE IN ACCORDANCE WITH BUILDING REGULATIONS, AND COMPLY WITH ALL RELEVANT CODES OF PRACTICE AND STANDARDS. NO UNAUTHORISED COPYING OR USE WITHOUT PRIOR PERMISSION.
Copyright John Rowan and Partners © 2023.

Rev	Description	Date	Chkd
P1	Issued for planning	15-12-23	RA

Drawing Status **FOR PLANNING**
Drawing title
BLOCK PLAN

Scale	1:500	
@ A3 sheet size		
Date Drawn	Checked	Approved
14-12-2023	RA	RA
Project number	Drawing number	Revision
1766 61 NW2 1DB	A-05	P1



01
A-22

NOTES:
Proposed changes:
-Installation of External Wall Insulation
with white rendered finish, to existing
external walls.

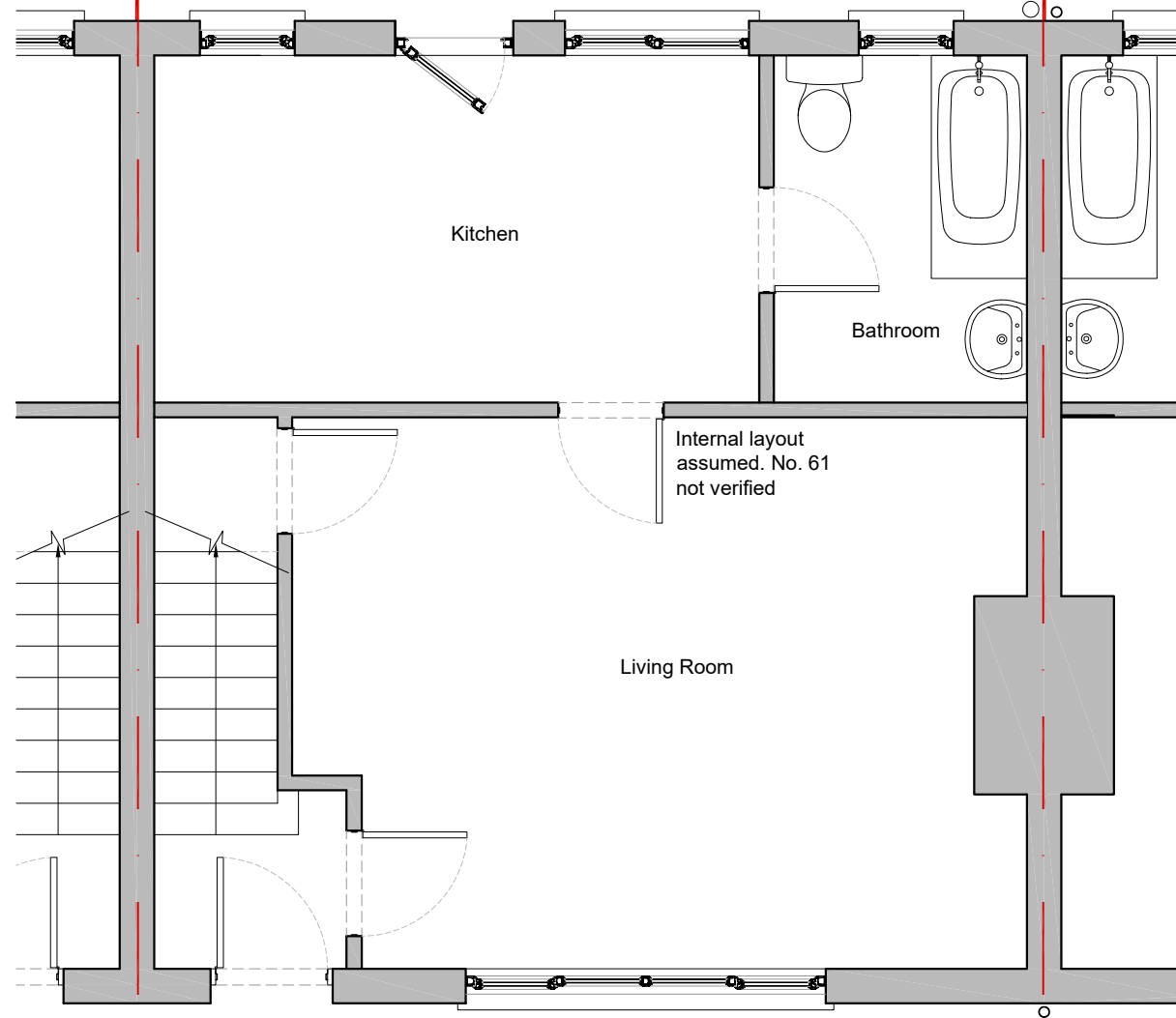

No. 59 No. 61 Clitterhouse Crescent No. 63
Plot Size = 190 m²
Building Footprint = 41 m²

01
A-20

01 EXISTING PLAN
1:50 - Ground Floor Level



Craven House, 40 Uxbridge Road, London W5 2BS. T. 020 8567 6995

Project
**Barnet Homes SHDF
Phase 3 - NW2**
61 Clitterhouse Crescent, NW2 1DB
London,
Client
Barnet Homes

NOTES: THIS DRAWING IS FOR DISCUSSION PURPOSES ONLY, NOT FOR CONSTRUCTION.
THIS DRAWING TO BE READ IN CONJUNCTION WITH ALL RELATED ARCHITECTS AND ENGINEERS
DRAWINGS AND SPECIFICATIONS AND ANY OTHER RELEVANT INFORMATION. ALL WORK AND
MATERIALS TO BE IN ACCORDANCE WITH BUILDING REGULATIONS, AND COMPLY WITH ALL
RELEVANT CODES OF PRACTICE AND STANDARDS. NO UNAUTHORISED COPYING OR USE
WITHOUT PRIOR PERMISSION.
Copyright John Rowan and Partners © 2023.

Rev	Description	Date	Chkd
P1	Issued for planning	15-12-23	RA

Drawing Status **FOR PLANNING**

Drawing title
**EXISTING PLAN
Level 0
Ground Floor**

Scale	0 0.5 1 2m	
1:50	Key Scale @ 1:50	
@ A3 sheet size		
Date Drawn	Checked	Approved
14-12-2023	RA	MG
Project number	Drawing number	Revision
1766 61 NW2 1DB	A-10	P1



01
A-22

NOTES:
Proposed changes:
-Installation of External Wall Insulation
with white rendered finish, to existing
external walls.

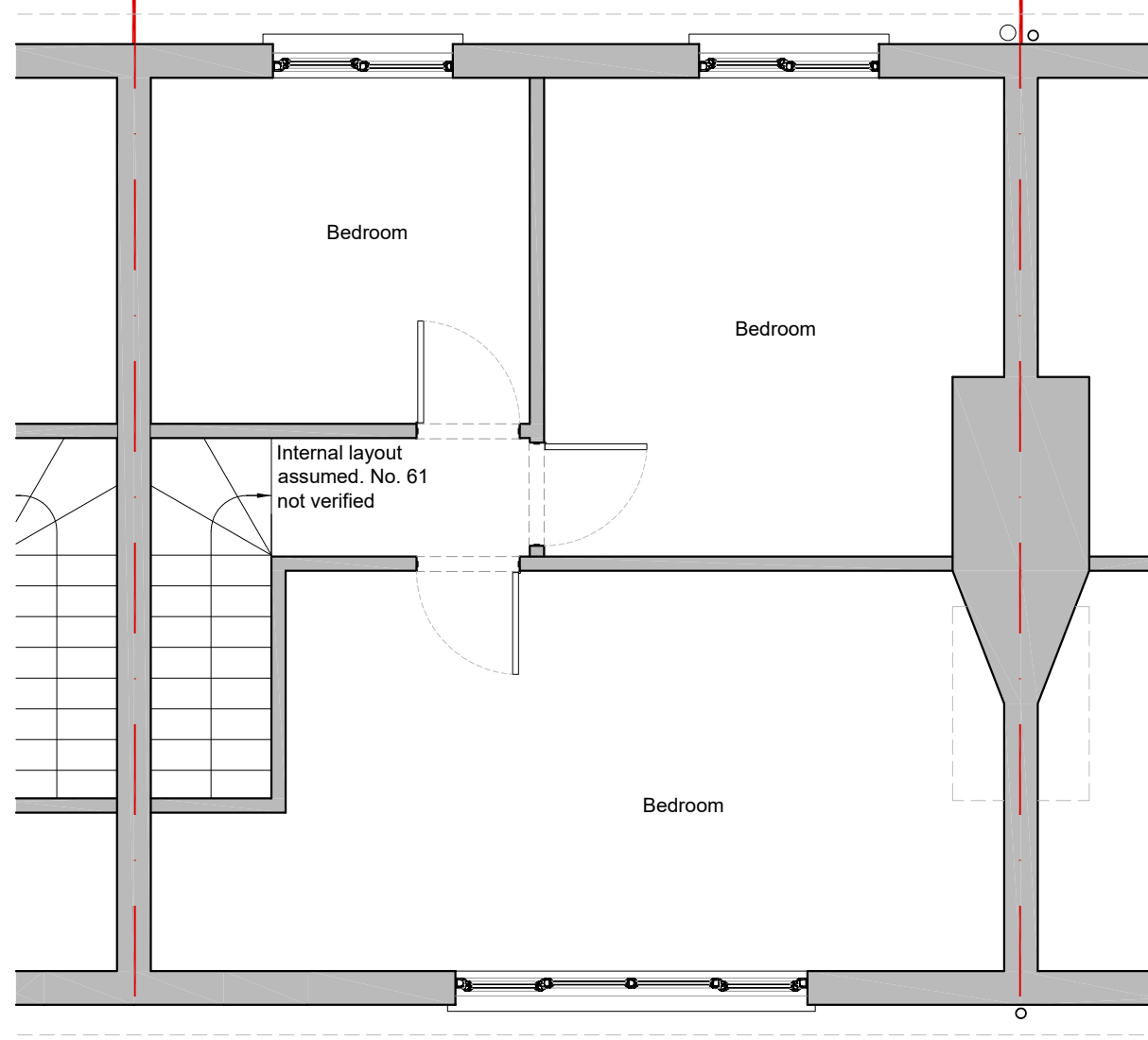

No. 61 Clitterhouse Crescent

01
A-20

01 EXISTING PLAN
1:50 - First Floor Level



Craven House, 40 Uxbridge Road, London W5 2BS. T. 020 8567 6995

Project
**Barnet Homes SHDF
Phase 3 - NW2**
61 Clitterhouse Crescent, NW2 1DB
London,
Client
Barnet Homes

NOTES: THIS DRAWING IS FOR DISCUSSION PURPOSES ONLY, NOT FOR CONSTRUCTION. THIS DRAWING TO BE READ IN CONJUNCTION WITH ALL RELATED ARCHITECTS AND ENGINEERS DRAWINGS AND SPECIFICATIONS AND ANY OTHER RELEVANT INFORMATION. ALL WORK AND MATERIALS TO BE IN ACCORDANCE WITH BUILDING REGULATIONS, AND COMPLY WITH ALL RELEVANT CODES OF PRACTICE AND STANDARDS. NO UNAUTHORISED COPYING OR USE WITHOUT PRIOR PERMISSION.
Copyright John Rowan and Partners © 2023.

Rev	Description	Date	Chkd
P1	Issued for planning	15-12-23	RA

Drawing Status **FOR PLANNING**

Drawing title
**EXISTING PLAN
Level 1
First Floor**

Scale	0 0.5 1 2m	
1:50	Key Scale @ 1:50	
@ A3 sheet size		
Date Drawn	Checked	Approved
14-12-2023	RA	MG
Project number	Drawing number	Revision
1766 61 NW2 1DB	A-11	P1



01
A-22

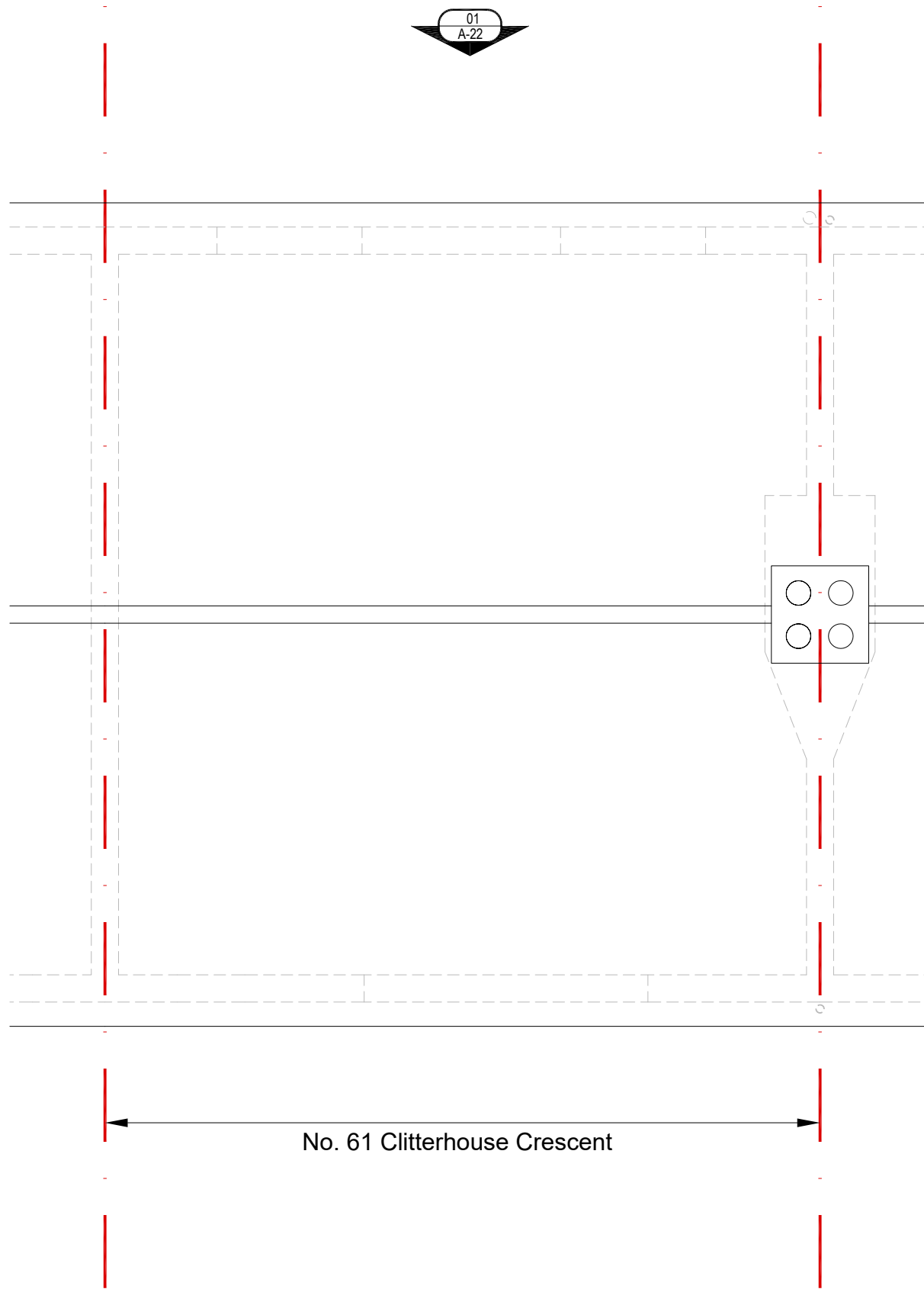

NOTES:
Proposed changes:
-Installation of External Wall Insulation
with white rendered finish, to existing
external walls.

01
A-20

01 EXISTING PLAN
1:50 - Roof Level



Craven House, 40 Uxbridge Road, London W5 2BS. T. 020 8567 6995

Project
**Barnet Homes SHDF
Phase 3 - NW2**
61 Clitterhouse Crescent, NW2 1DB
London,
Client
Barnet Homes

NOTES: THIS DRAWING IS FOR DISCUSSION PURPOSES ONLY, NOT FOR CONSTRUCTION. THIS DRAWING TO BE READ IN CONJUNCTION WITH ALL RELATED ARCHITECTS AND ENGINEERS DRAWINGS AND SPECIFICATIONS AND ANY OTHER RELEVANT INFORMATION. ALL WORK AND MATERIALS TO BE IN ACCORDANCE WITH BUILDING REGULATIONS, AND COMPLY WITH ALL RELEVANT CODES OF PRACTICE AND STANDARDS. NO UNAUTHORISED COPYING OR USE WITHOUT PRIOR PERMISSION.
Copyright John Rowan and Partners © 2023.

Rev	Description	Date	Chkd
P1	Issued for planning	15-12-23	RA

Drawing Status **FOR PLANNING**

Drawing title
**EXISTING PLAN
Level 2
Roof Level**

Scale
1:50
@ A3 sheet size



Date Drawn	Checked	Approved
14-12-2023	RA	MG
Project number	Drawing number	Revision
1766 61 NW2 1DB	A-12	P1

NOTES:
 Proposed changes:
 -Installation of External Wall Insulation
 with white rendered finish, to existing
 external walls.

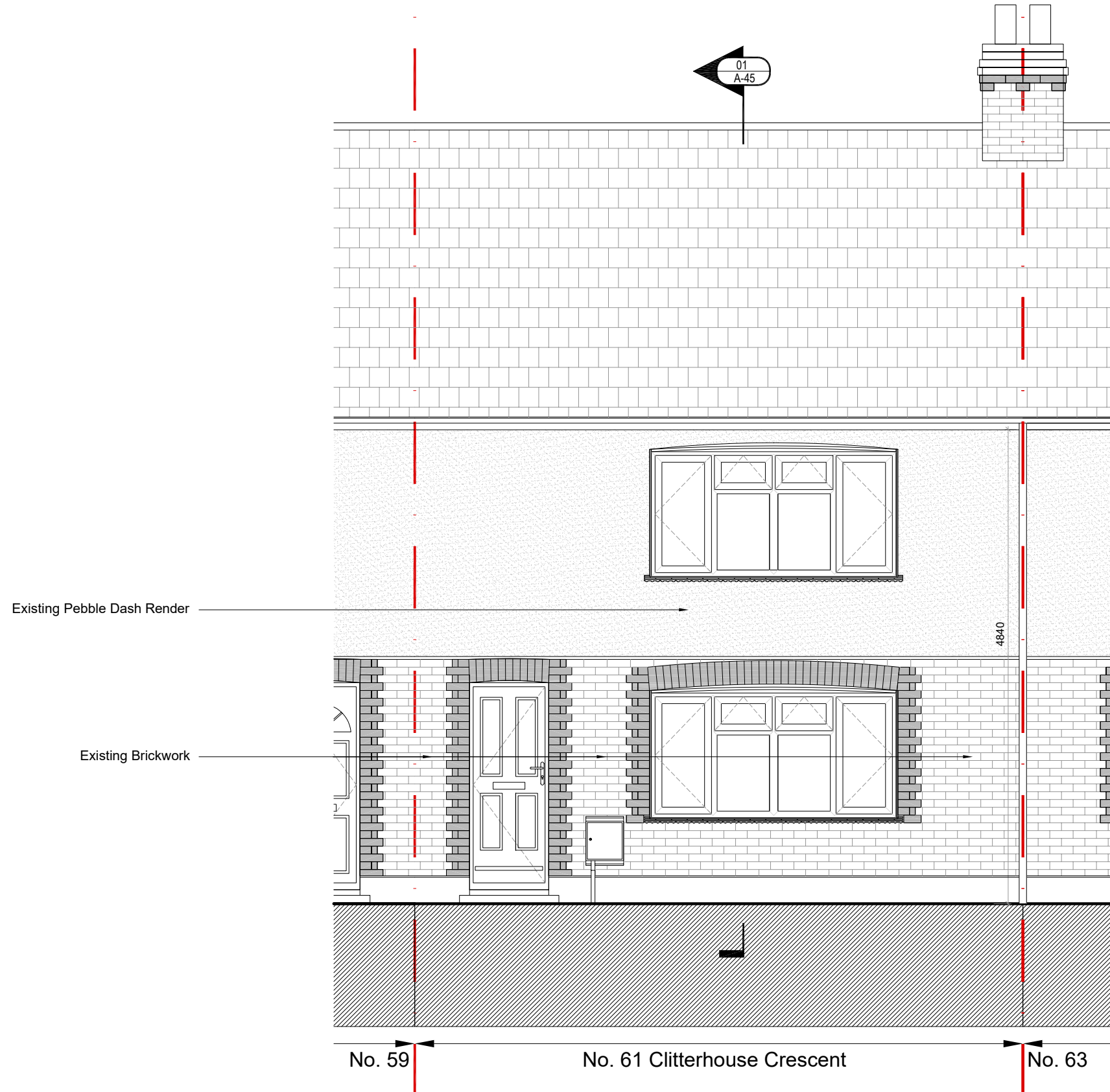

01 EXISTING ELEVATION - West
 1:50 View from Clitterhouse Crescent



Craven House, 40 Uxbridge Road, London W5 2BS. T. 020 8567 6995

Project
**Barnet Homes SHDF
 Phase 3 - NW2**
 61 Clitterhouse Crescent, NW2 1DB
 London,
 Client
Barnet Homes

NOTES: THIS DRAWING IS FOR DISCUSSION PURPOSES ONLY, NOT FOR CONSTRUCTION.
 THIS DRAWING TO BE READ IN CONJUNCTION WITH ALL RELATED ARCHITECTS AND ENGINEERS
 DRAWINGS AND SPECIFICATIONS AND ANY OTHER RELEVANT INFORMATION. ALL WORK AND
 MATERIALS TO BE IN ACCORDANCE WITH BUILDING REGULATIONS, AND COMPLY WITH ALL
 RELEVANT CODES OF PRACTICE AND STANDARDS. NO UNAUTHORISED COPYING OR USE
 WITHOUT PRIOR PERMISSION.
 Copyright John Rowan and Partners © 2023.

Rev	Description	Date	Chkd
P1	Issued for planning	15-12-23	RA

Drawing Status **FOR PLANNING**

Drawing title
**EXISTING ELEVATION
 West Elevation**

Scale		
1:50	Key Scale @ 1:50	
@ A3 sheet size		
Date Drawn	Checked	Approved
14-12-2023	RA	MG
Project number	Drawing number	Revision
1766 61 NW2 1DB	A-20	P1

NOTES:
 Proposed changes:
 -Installation of External Wall Insulation with white rendered finish, to existing external walls.



01 EXISTING ELEVATION - East
 1:50



Craven House, 40 Uxbridge Road, London W5 2BS. T. 020 8567 6995

Project
**Barnet Homes SHDF
 Phase 3 - NW2**
 61 Clitterhouse Crescent, NW2 1DB
 London,
 Client
Barnet Homes

NOTES: THIS DRAWING IS FOR DISCUSSION PURPOSES ONLY, NOT FOR CONSTRUCTION. THIS DRAWING TO BE READ IN CONJUNCTION WITH ALL RELATED ARCHITECTS AND ENGINEERS DRAWINGS AND SPECIFICATIONS AND ANY OTHER RELEVANT INFORMATION. ALL WORK AND MATERIALS TO BE IN ACCORDANCE WITH BUILDING REGULATIONS, AND COMPLY WITH ALL RELEVANT CODES OF PRACTICE AND STANDARDS. NO UNAUTHORISED COPYING OR USE WITHOUT PRIOR PERMISSION.
 Copyright John Rowan and Partners © 2023.

Rev	Description	Date	Chkd
P1	Issued for planning	15-12-23	RA

Drawing Status **FOR PLANNING**

Drawing title
**EXISTING ELEVATION
 East Elevation**

Scale
1:50
 @ A3 sheet size

Date Drawn	Checked	Approved
14-12-2023	RA	MG
Project number 1766 61 NW2 1DB	Drawing number A-22	Revision P1



01
A-42



Proposed 110mm External Wall
Insulation White Smooth Rendered
Finish (1.5mm grain)

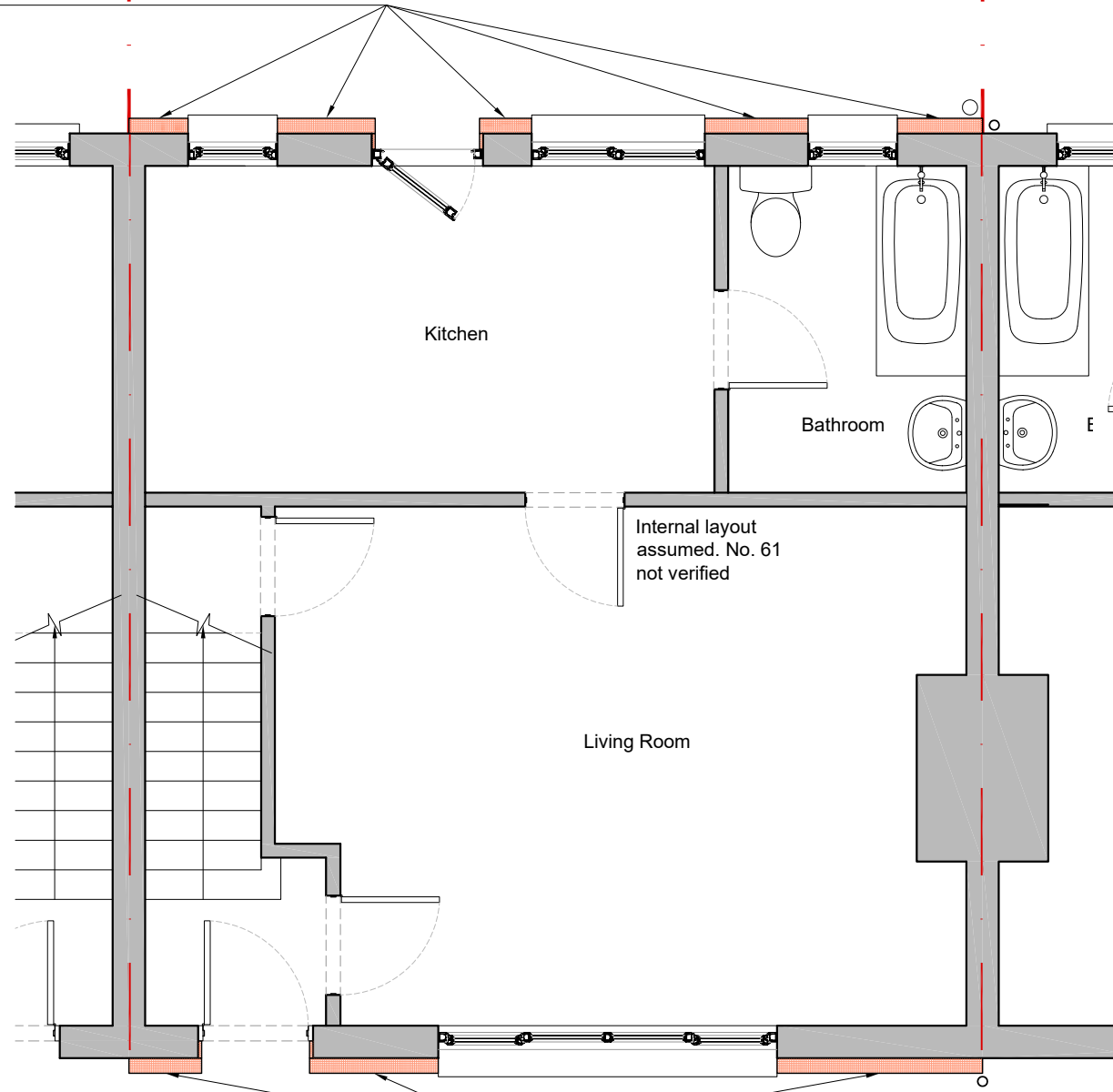

Proposed 110mm External Wall
Insulation White Smooth Rendered
Finish (1.5mm grain)

No. 59 No. 61 Clitterhouse Crescent No. 63
Plot Size = 190 m²
Building Footprint = 41 m²

01
A-40

NOTES:
Proposed changes:
-Installation of External Wall Insulation
with white rendered finish, to existing
external walls.

01 PROPOSED PLAN
1:50 - Ground Floor Level



Craven House, 40 Uxbridge Road, London W5 2BS. T. 020 8567 6995

Project
**Barnet Homes SHDF
Phase 3 - NW2**
61 Clitterhouse Crescent, NW2 1DB
London,
Client
Barnet Homes

NOTES: THIS DRAWING IS FOR DISCUSSION PURPOSES ONLY, NOT FOR CONSTRUCTION.
THIS DRAWING TO BE READ IN CONJUNCTION WITH ALL RELATED ARCHITECTS AND ENGINEERS
DRAWINGS AND SPECIFICATIONS AND ANY OTHER RELEVANT INFORMATION. ALL WORK AND
MATERIALS TO BE IN ACCORDANCE WITH BUILDING REGULATIONS, AND COMPLY WITH ALL
RELEVANT CODES OF PRACTICE AND STANDARDS. NO UNAUTHORISED COPYING OR USE
WITHOUT PRIOR PERMISSION.
Copyright John Rowan and Partners © 2023.

Rev	Description	Date	Chkd
P1	Issued for planning	15-12-23	RA

Drawing Status **FOR PLANNING**

Drawing title
**PROPOSED PLAN
Level 0
Ground Floor**

Scale
1:50
@ A3 sheet size

Date Drawn	Checked	Approved
14-12-2023	RA	MG
Project number 1766 61 NW2 1DB	Drawing number A-30	Revision P1





01
A-42

Proposed 110mm External Wall
Insulation White Smooth Rendered
Finish (1.5mm grain)

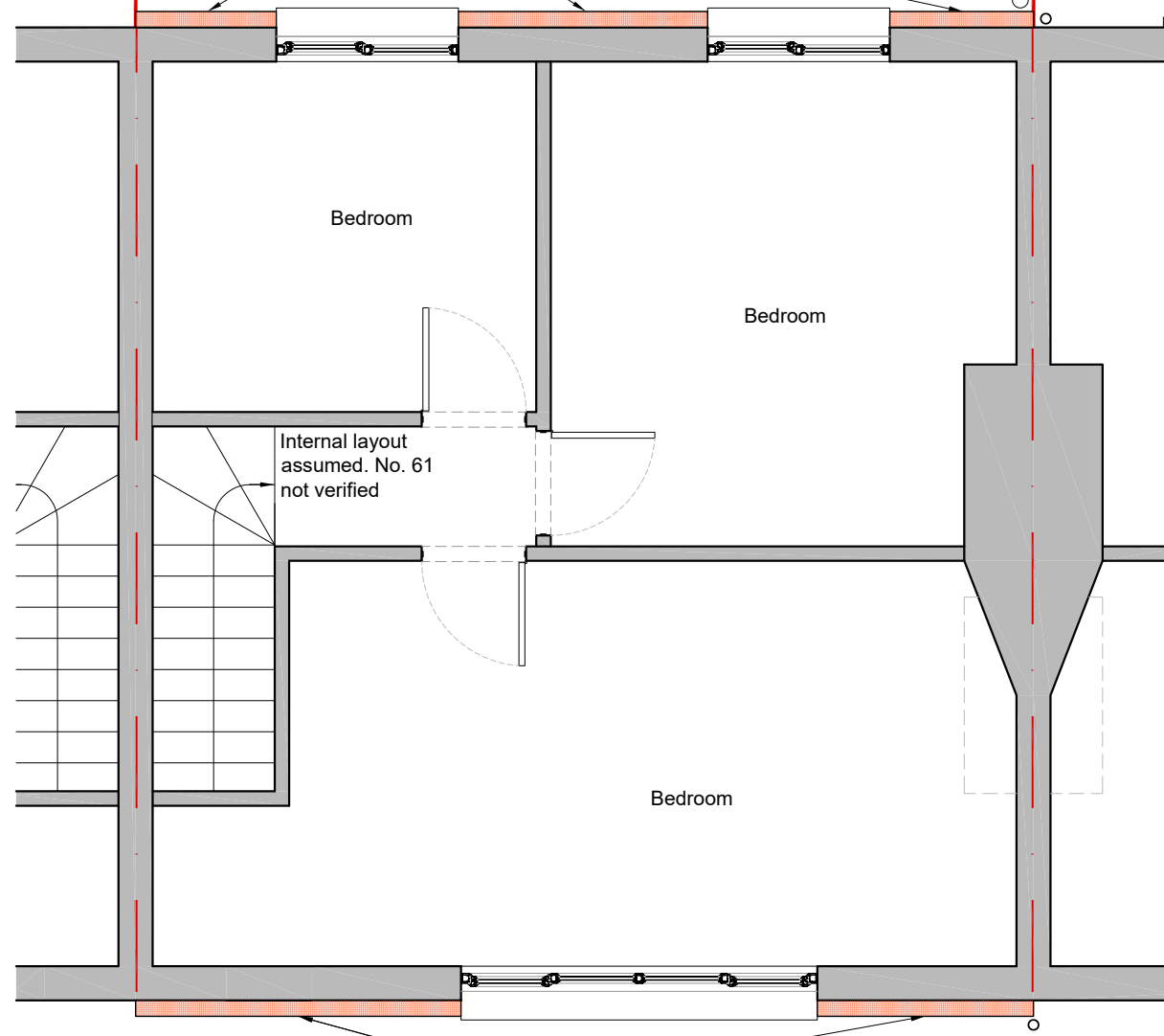

Proposed 110mm External Wall
Insulation White Smooth Rendered
Finish (1.5mm grain)

No. 61 Clitterhouse Crescent

01
A-40

NOTES:
Proposed changes:
-Installation of External Wall Insulation
with white rendered finish, to existing
external walls.

01 PROPOSED PLAN
1:50 - First Floor Level



Craven House, 40 Uxbridge Road, London W5 2BS. T. 020 8567 6995

Project
**Barnet Homes SHDF
Phase 3 - NW2**
61 Clitterhouse Crescent, NW2 1DB
London,
Client
Barnet Homes

NOTES: THIS DRAWING IS FOR DISCUSSION PURPOSES ONLY, NOT FOR CONSTRUCTION.
THIS DRAWING TO BE READ IN CONJUNCTION WITH ALL RELATED ARCHITECTS AND ENGINEERS
DRAWINGS AND SPECIFICATIONS AND ANY OTHER RELEVANT INFORMATION. ALL WORK AND
MATERIALS TO BE IN ACCORDANCE WITH BUILDING REGULATIONS, AND COMPLY WITH ALL
RELEVANT CODES OF PRACTICE AND STANDARDS. NO UNAUTHORISED COPYING OR USE
WITHOUT PRIOR PERMISSION.
Copyright John Rowan and Partners © 2023.

Rev	Description	Date	Chkd
P1	Issued for planning	15-12-23	RA

Drawing Status **FOR PLANNING**

Drawing title
**PROPOSED PLAN
Level 1
First Floor**

Scale	0 0.5 1 2m	
1:50	Key Scale @ 1:50	
@ A3 sheet size		
Date Drawn	Checked	Approved
14-12-2023	RA	MG
Project number	Drawing number	Revision
1766 61 NW2 1DB	A-31	P1



01
A-42

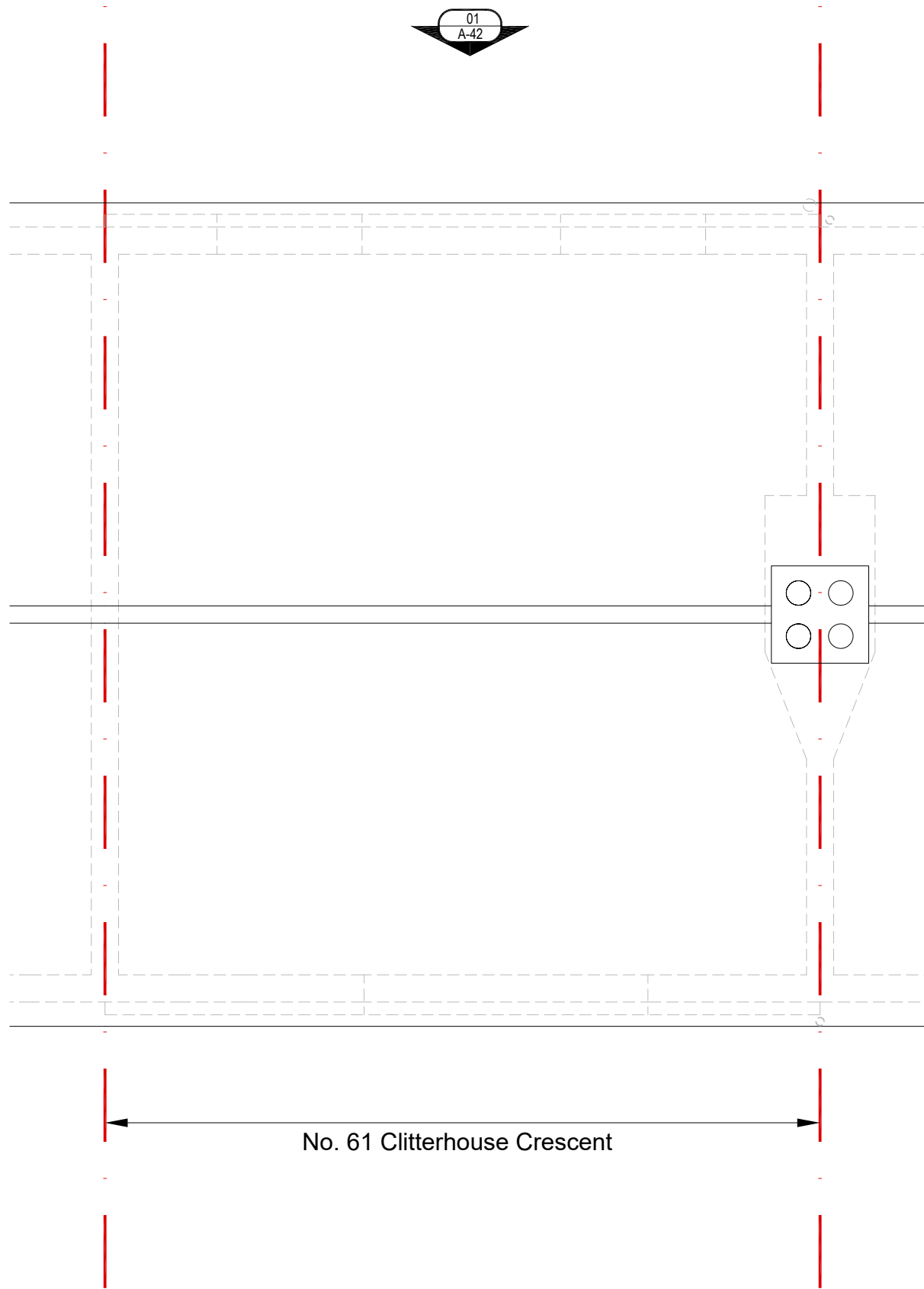

NOTES:
 Proposed changes:
 -Installation of External Wall Insulation with white rendered finish, to existing external walls.

01 PROPOSED PLAN
 1:50 - Roof Level

01
A-40



Craven House, 40 Uxbridge Road, London W5 2BS. T. 020 8567 6995

Project
**Barnet Homes SHDF
 Phase 3 - NW2**
 61 Clitterhouse Crescent, NW2 1DB
 London,
 Client
Barnet Homes

NOTES: THIS DRAWING IS FOR DISCUSSION PURPOSES ONLY, NOT FOR CONSTRUCTION. THIS DRAWING TO BE READ IN CONJUNCTION WITH ALL RELATED ARCHITECTS AND ENGINEERS DRAWINGS AND SPECIFICATIONS AND ANY OTHER RELEVANT INFORMATION. ALL WORK AND MATERIALS TO BE IN ACCORDANCE WITH BUILDING REGULATIONS, AND COMPLY WITH ALL RELEVANT CODES OF PRACTICE AND STANDARDS. NO UNAUTHORISED COPYING OR USE WITHOUT PRIOR PERMISSION.
 Copyright John Rowan and Partners © 2023.

Rev	Description	Date	Chkd
P1	Issued for planning	15-12-23	RA

Drawing Status **FOR PLANNING**

Drawing title
**PROPOSED PLAN
 Level 2
 Roof Level**

Scale	0 0.5 1 2m	
1:50	Key Scale @ 1:50	
@ A3 sheet size		
Date Drawn	Checked	Approved
14-12-2023	RA	MG
Project number	Drawing number	Revision
1766 61 NW2 1DB	A-32	P1

NOTES:
 Proposed changes:
 -Installation of External Wall Insulation
 with white rendered finish, to existing
 external walls.

Proposed 110mm External Wall
 Insulation White Smooth Rendered
 Finish (1.5mm grain)

Proposed 110mm External Wall
 Insulation White Smooth Rendered
 Finish (1.5mm grain)

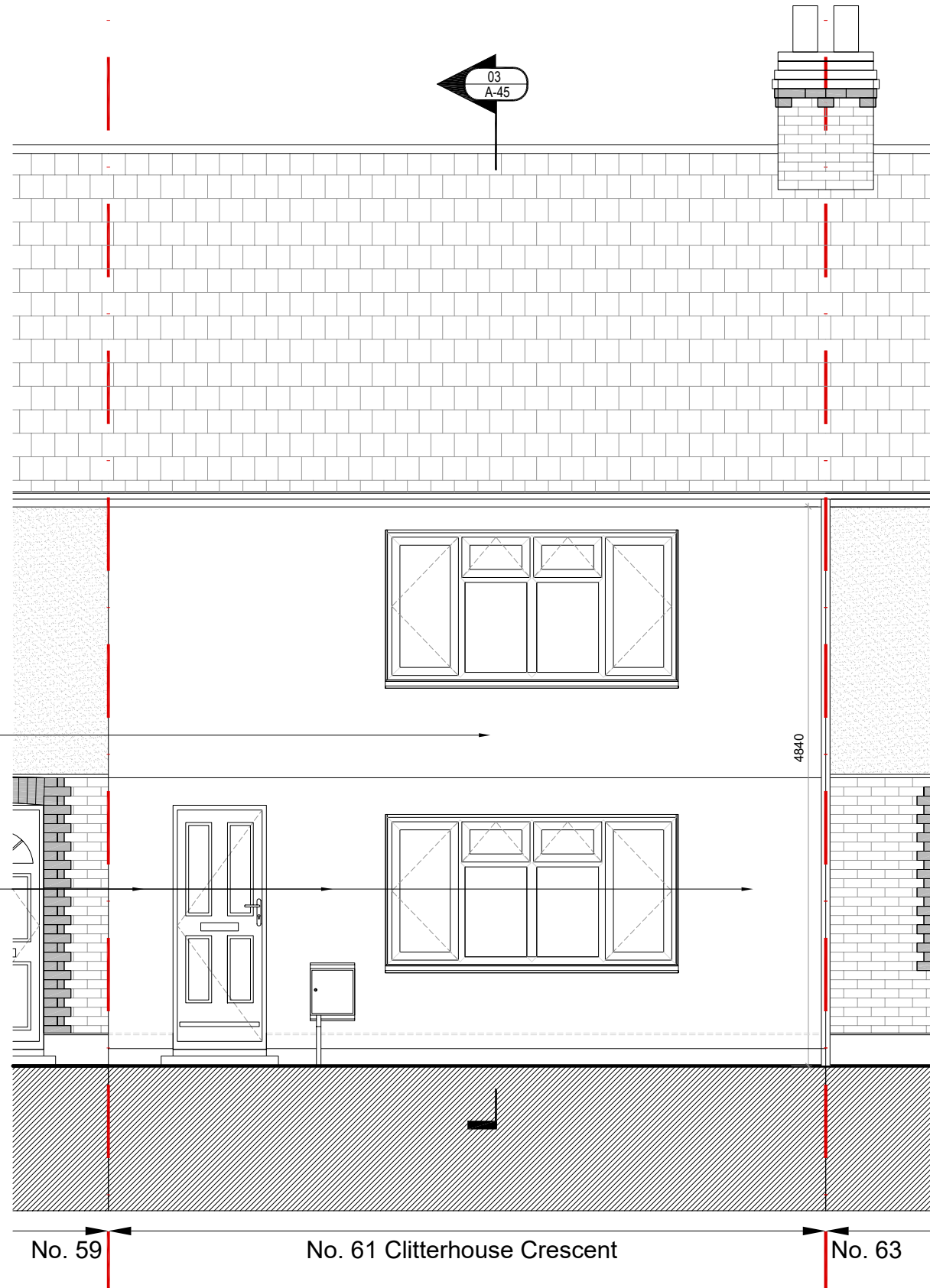

01 PROPOSED ELEVATION - West
 1:50 View from Clitterhouse Crescent



Project
**Barnet Homes SHDF
 Phase 3 - NW2**
 61 Clitterhouse Crescent, NW2 1DB
 London,
 Client
Barnet Homes

NOTES: THIS DRAWING IS FOR DISCUSSION PURPOSES ONLY, NOT FOR CONSTRUCTION.
 THIS DRAWING TO BE READ IN CONJUNCTION WITH ALL RELATED ARCHITECTS AND ENGINEERS
 DRAWINGS AND SPECIFICATIONS AND ANY OTHER RELEVANT INFORMATION. ALL WORK AND
 MATERIALS TO BE IN ACCORDANCE WITH BUILDING REGULATIONS, AND COMPLY WITH ALL
 RELEVANT CODES OF PRACTICE AND STANDARDS. NO UNAUTHORISED COPYING OR USE
 WITHOUT PRIOR PERMISSION.
 Copyright John Rowan and Partners © 2023.

Rev	Description	Date	Chkd
P1	Issued for planning	15-12-23	RA

Drawing Status **FOR PLANNING**

Drawing title
**PROPOSED ELEVATION
 West Elevation**

Scale
1:50
 @ A3 sheet size

Key Scale @ 1:50

Date Drawn	Checked	Approved
14-12-2023	RA	MG
Project number	Drawing number	Revision
1766 61 NW2 1DB	A-40	P1

NOTES:
 Proposed changes:
 -Installation of External Wall Insulation with white rendered finish, to existing external walls.

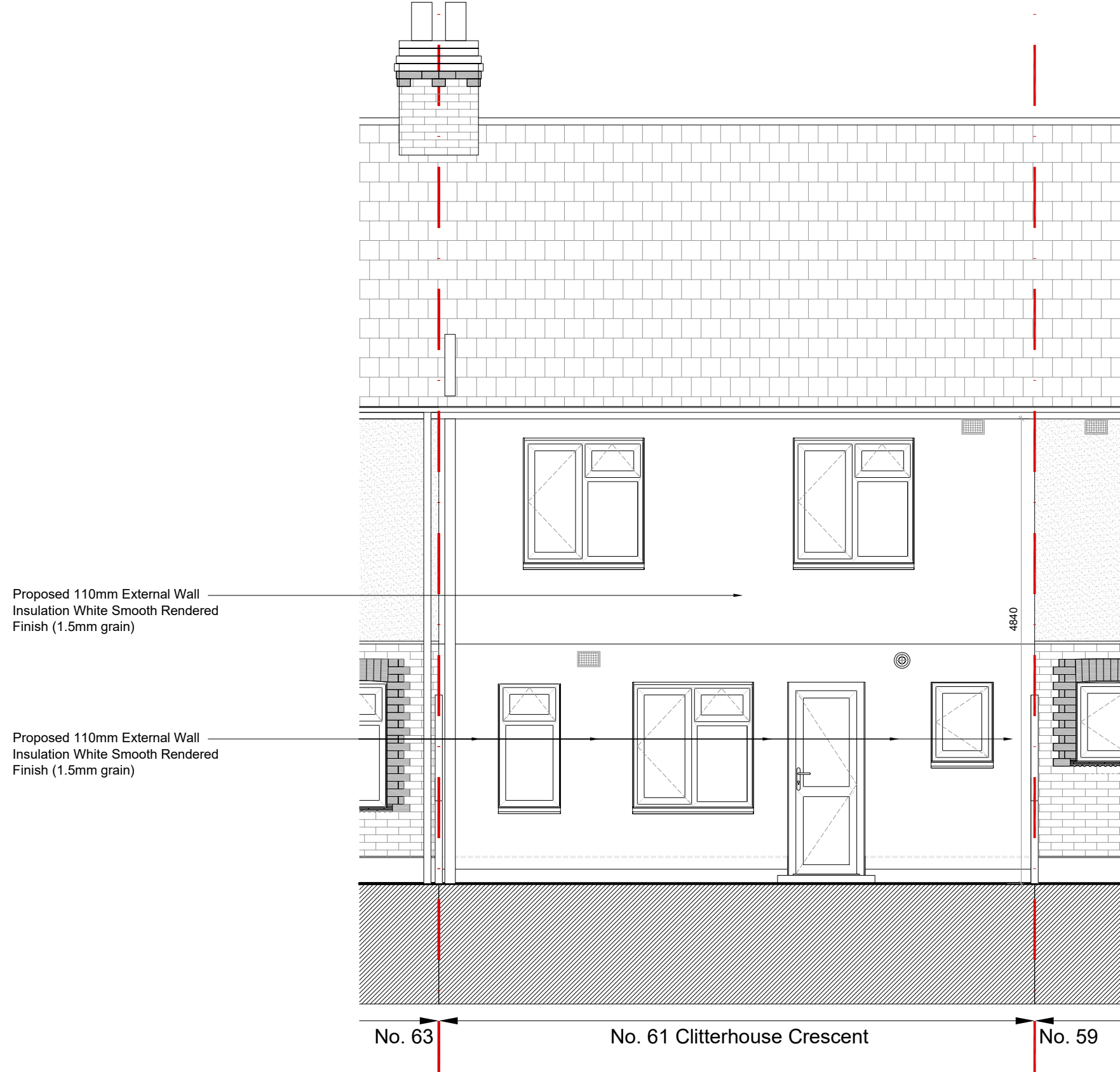

01 PROPOSED ELEVATION - East
 1:50



Craven House, 40 Uxbridge Road, London W5 2BS. T. 020 8567 6995

Project
**Barnet Homes SHDF
 Phase 3 - NW2**
 61 Clitterhouse Crescent, NW2 1DB
 London,
 Client
Barnet Homes

NOTES: THIS DRAWING IS FOR DISCUSSION PURPOSES ONLY, NOT FOR CONSTRUCTION. THIS DRAWING TO BE READ IN CONJUNCTION WITH ALL RELATED ARCHITECTS AND ENGINEERS DRAWINGS AND SPECIFICATIONS AND ANY OTHER RELEVANT INFORMATION. ALL WORK AND MATERIALS TO BE IN ACCORDANCE WITH BUILDING REGULATIONS, AND COMPLY WITH ALL RELEVANT CODES OF PRACTICE AND STANDARDS. NO UNAUTHORISED COPYING OR USE WITHOUT PRIOR PERMISSION.
 Copyright John Rowan and Partners © 2023.

Rev	Description	Date	Chkd
P1	Issued for planning	15-12-23	RA

Drawing Status **FOR PLANNING**

Drawing title
**PROPOSED ELEVATION
 East Elevation**

Scale
1:50
 @ A3 sheet size

Date Drawn	Checked	Approved
14-12-2023	RA	MG

Project number	Drawing number	Revision
1766 61 NW2 1DB	A-42	P1



NOTES:
 Proposed changes:
 -Installation of External Wall Insulation with white rendered finish, to existing external walls.

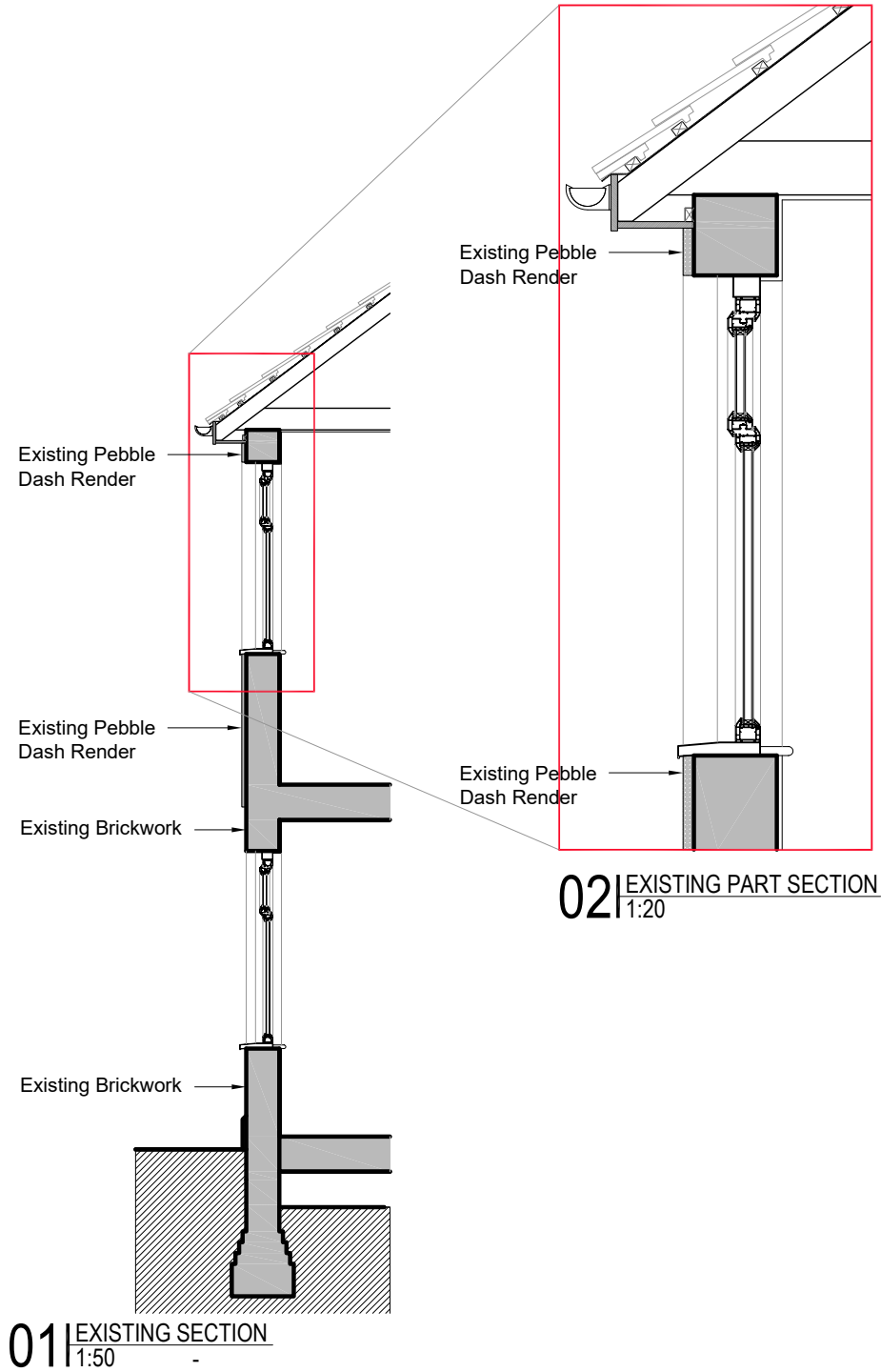

Property Photos

NOTES:
 Proposed changes:
 -Installation of External Wall Insulation with white rendered finish, to existing external walls.



01 Existing property photo at 61 Clitterhouse Crescent, NW2
 Front, as viewed from Clitterhouse Crescent, as at December 2023



02 Existing property image at 61 Clitterhouse Crescent, NW2
 Rear, as at 2023