

Plans 1:100 @ A2

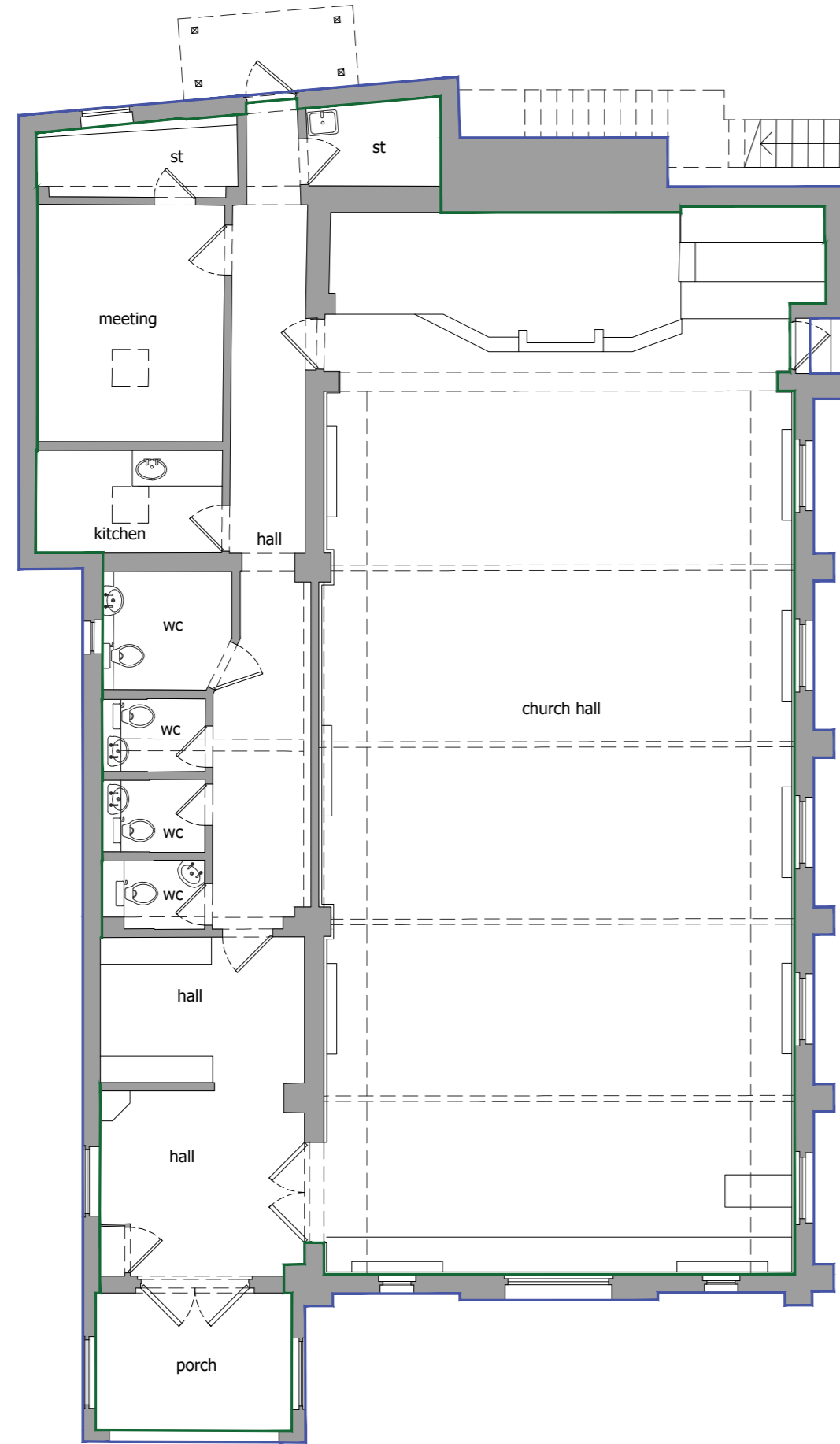

**GIA:** 234.5 m<sup>2</sup>  
**GEA:** 261.4 m<sup>2</sup>

**GROUND**  
floor plan

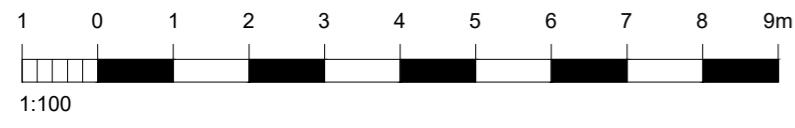
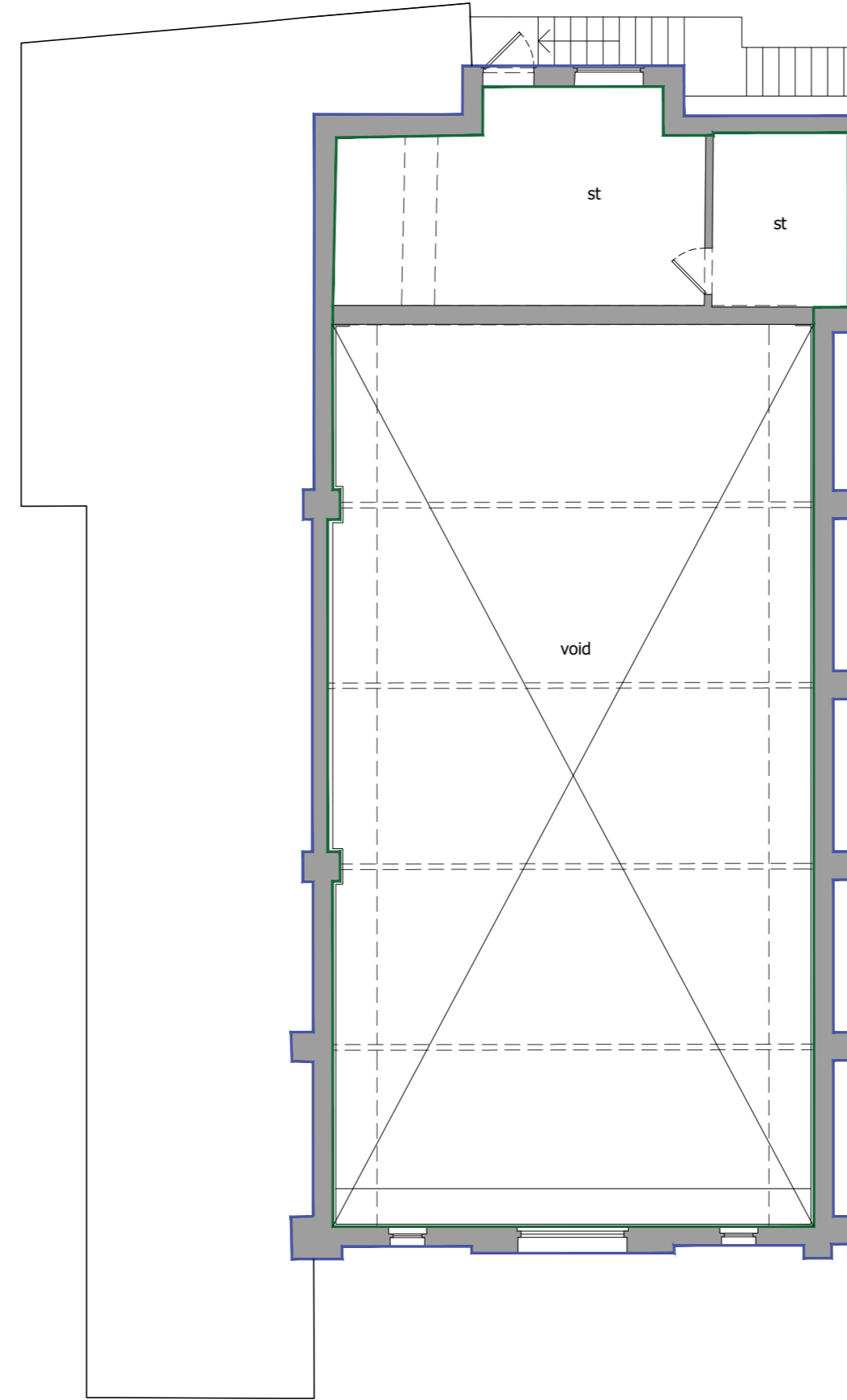

**GIA:** 146.2 m<sup>2</sup>  
**GEA:** 165.9 m<sup>2</sup>

**FIRST**  
floor plan

**GIA:** 380.7 m<sup>2</sup>  
**GEA:** 427.3 m<sup>2</sup>

Notes

1. This drawing is the copyright of MH Architects Ltd
2. Do not scale this drawing except for Local Authority planning purposes
3. All dimensions must be checked on site by the contractor prior to commencement of the works.



Client Approval

X	A - Approved
X	B - Approved with comments
X	C - Do not use

Rev.	Revision Note/Purpose of Issue	Drw By	Date	Chk By	Date
------	--------------------------------	--------	------	--------	------



Client **Nine Points Property**  
 Job title **Kingdom Hall**  
**12 Mill Hill, Deal, CT14 9EN**  
**School**

Drawing title **Existing Plans**  
**Ground & First Floor**  
**GA**

Drawn	Date	Checked	Date	Scale at A2				
JL	28/06/23	HJG	28/06/23	1:100				
Job No.	Pro.	Org.	Zone	Level	Type	Role	No.	Rev.
23-056	DKH	MHA	XX	ZZ	DR	A	0202	P01

Purpose of Issue **PLANNING**

Ground Floor | Bicentennial Building  
 Southern Gate | Chichester  
 West Sussex | PO19 8EZ  
 T: 01243 774748  
 E: admin@mharchitects.co.uk  
 www.mharchitects.co.uk  
 Limited Company  
 Registered in England No.1994233

