

Dormer not to be constructed above existing ridge height, and set minimum 200mm back from the eaves

All side facing windows to be obscured glazing and non-opening below 1.7m above floor level.

All rooflights not to protrude more than 150mm beyond the plane of the slope of the original roof.

All external materials to be of a similar appearance to the existing dwelling.

Extractor fan in bathroom to be ducted to outside air  
All drainage works to be agreed on site as works progress

S&VP to terminate 900mm above any openings within 3m or to have external AAV fitted no less than 200mm above highest floodable point

No Works to start until Full Planning & Building Regulations has been sought and approved, Check with the LA for confirmation

All Steels Joists etc to be measured from site, do not measure from drawing or calculations, site dimensions to be taken. NKM Studio will not be held responsible for incorrect materials any mistake should be reported to NKM Studio straight away.

Notes:  
0  
The General contractor is responsible for the verification of all dimensions on site and shall inform the contract administrator of any discrepancies.

Do not scale from this drawing. Use figure dimension only.

Existing foundations, lintels and wall to be exposed if required by Building Control for assessment and upgrading if found inadequate.

Drawings are subject to building control approval

NO. 41Albermarle Gardens

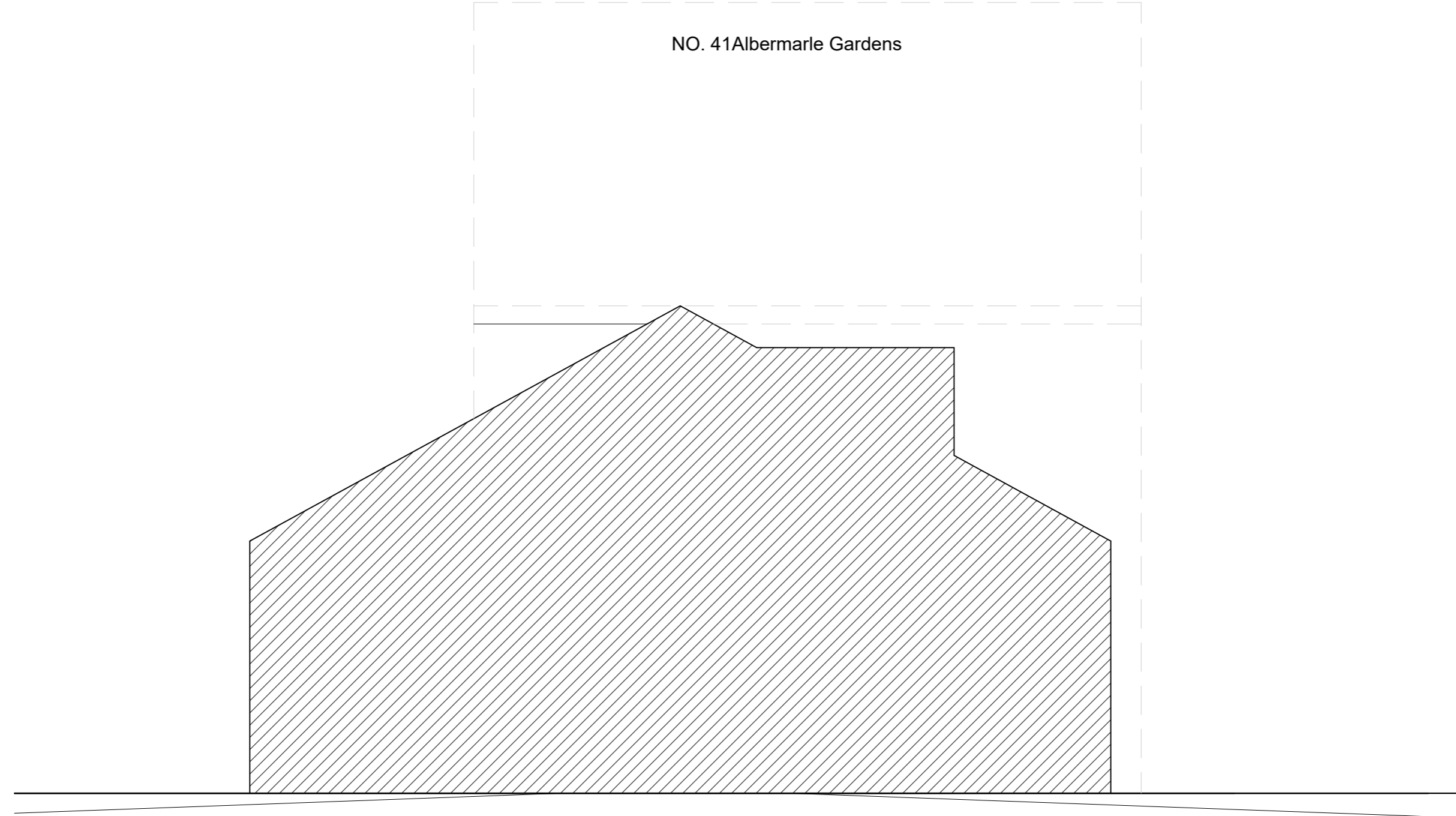

EXISTING SIDE ELEVATION  
SCALE 1:50@ A2

NO. 41Albermarle Gardens

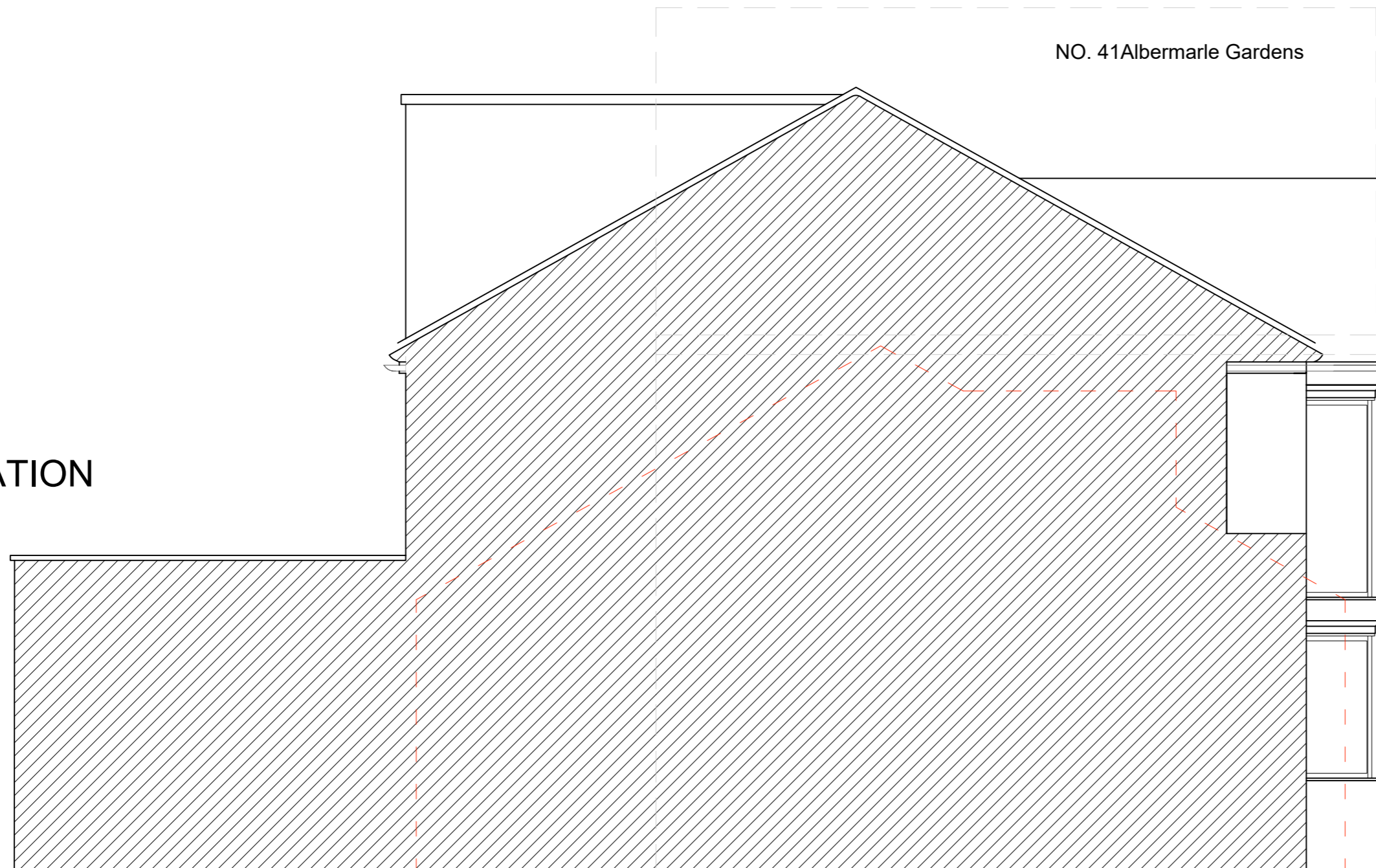

PROPOSED SIDE ELEVATION  
SCALE 1:50@ A2

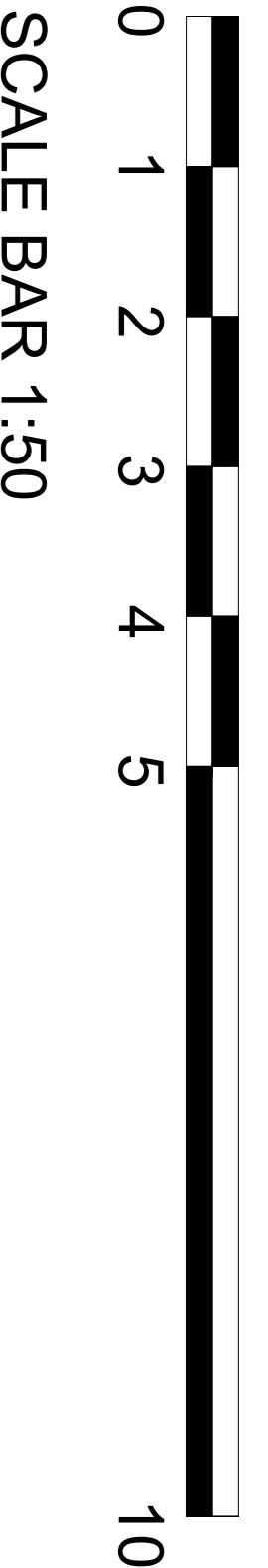

STAGE  
**PLANNING**

SITE ADDRESS\_39 ALBERMARLE GARDENS  
KT3

PROJECT NAME\_ Householder Planning Application

DRWG ORDER\_ ELEVATIONS

DRW NO\_ A1006-403

REVISION\_ -

SCALE\_ 1:50 @ A2 Format

DATE\_ 11.06.2023

**NKM** ARCHITECTURE  
+  
PLANNING

Email :info@nkmstudio.co.uk  
Website: ww.nkmstudio.co.uk  
Contact: 07879494253