

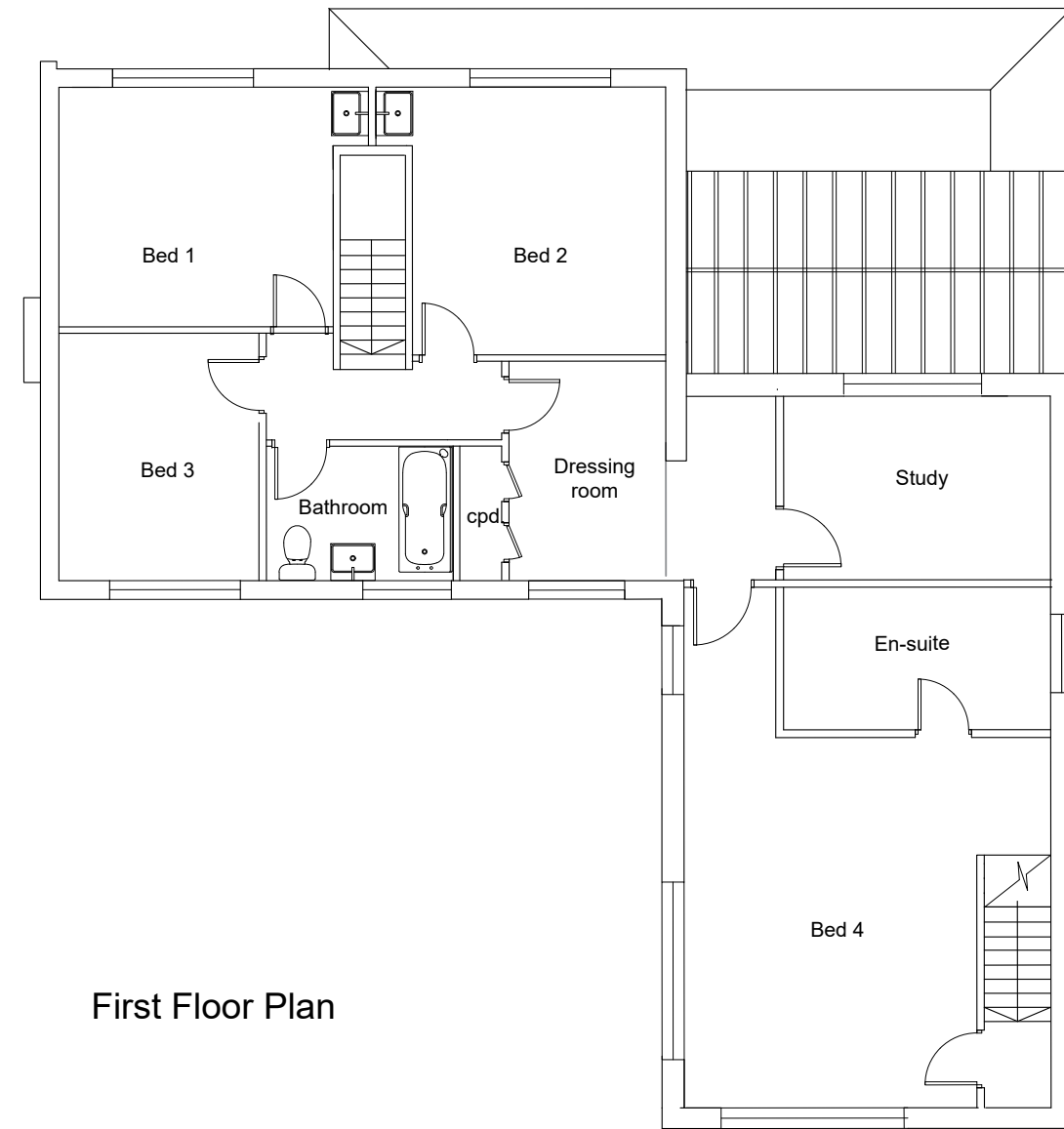

Ground Floor Plan



First Floor Plan

NOTES

1. This drawing is copyright of: REYNOLDS DESIGN LTD. Reproduction is only to take place with our written authority.
2. These Plans are subject to 'Planning and Building Regulation Approval' or any other statute in law before building commences.
3. Any structural work where mentioned on the drawing is subject to a qualified structural and civil engineer calculations before building work commences.
4. All drawings marked preliminary or planning are not to be built or manufactured from.
5. If any discrepancies are found in the drawings these are to be brought to the attention of REYNOLDS DESIGN LTD for rectification.
6. Boundary line indicative only. Exact location must be determined on site before building work commences.

Planning		Site Address: 5 Byron Avenue Camberley GU15 1DP	
Drawing Title: Existing floor plans		 www.reynoldsdesign.co.uk emily@reynoldsdesign.co.uk T: 01252 704 500	
Project & Drawing Number: 23.5BA.P01			
Rev: /	Scale: 1:100		

Rev	Date	Description	Drn By
-	-	-	-
-	-	-	-
-	-	-	-

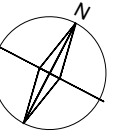
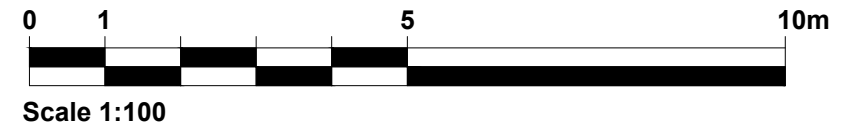

Front Elevation



Rear Elevation



Side Elevation

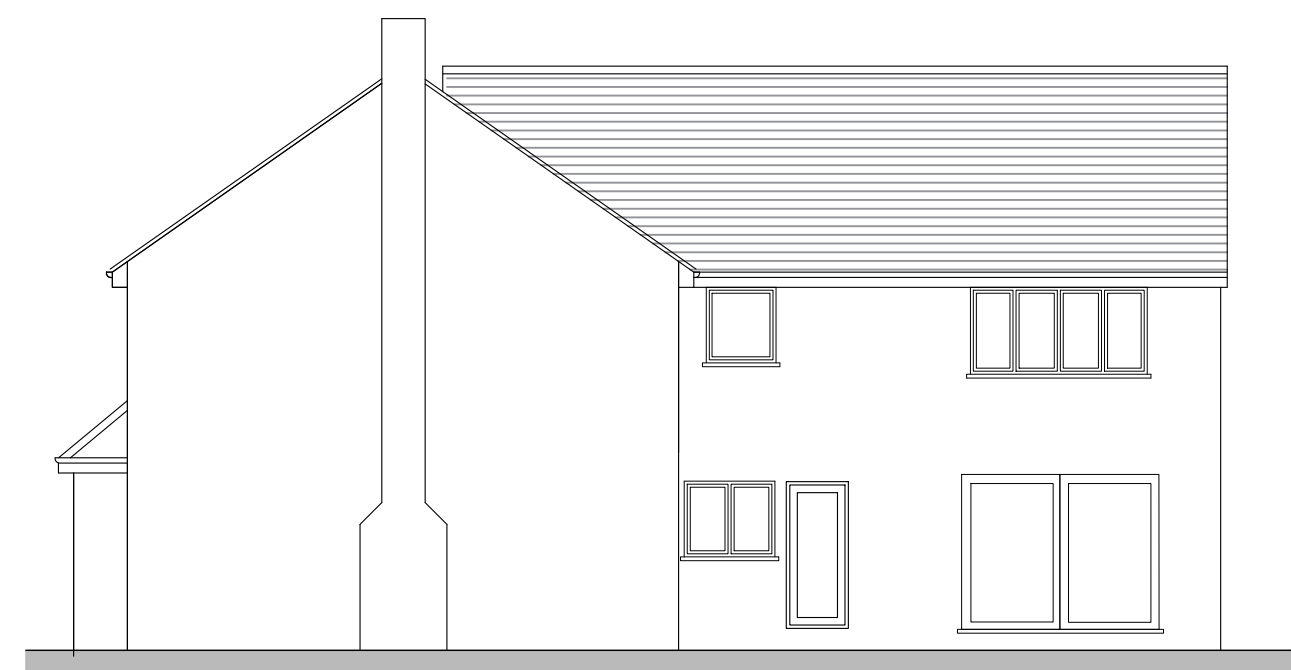

Side Elevation

NOTES

1. This drawing is copyright of: REYNOLDS DESIGN LTD. Reproduction is only to take place with our written authority.
2. These Plans are subject to 'Planning and Building Regulation Approval' or any other statute in law before building commences.
3. Any structural work where mentioned on the drawing is subject to a qualified structural and civil engineer calculations before building work commences.
4. All drawings marked preliminary or planning are not to be built or manufactured from.
5. If any discrepancies are found in the drawings these are to be brought to the attention of REYNOLDS DESIGN LTD for rectification.
6. Boundary line indicative only. Exact location must be determined on site before building work commences.

Planning		Site Address: 5 Byron Avenue Camberley GU15 1DP	
Drawing Title: Existing elevations		REYNOLDS DESIGN ARCHITECTS	
Project & Drawing Number: 23.5BA.P02			
Rev:	Scale:	Sheet size:	Date:
/	1:100	A3	Nov 23
www.reynoldsdesign.co.uk		emily@reynoldsdesign.co.uk T: 01252 704 500	

Rev	Date	Description	Drm By
-	-	-	-
-	-	-	-
-	-	-	-



Scale 1:100

Minor amendment to approval 20/0918/FFU

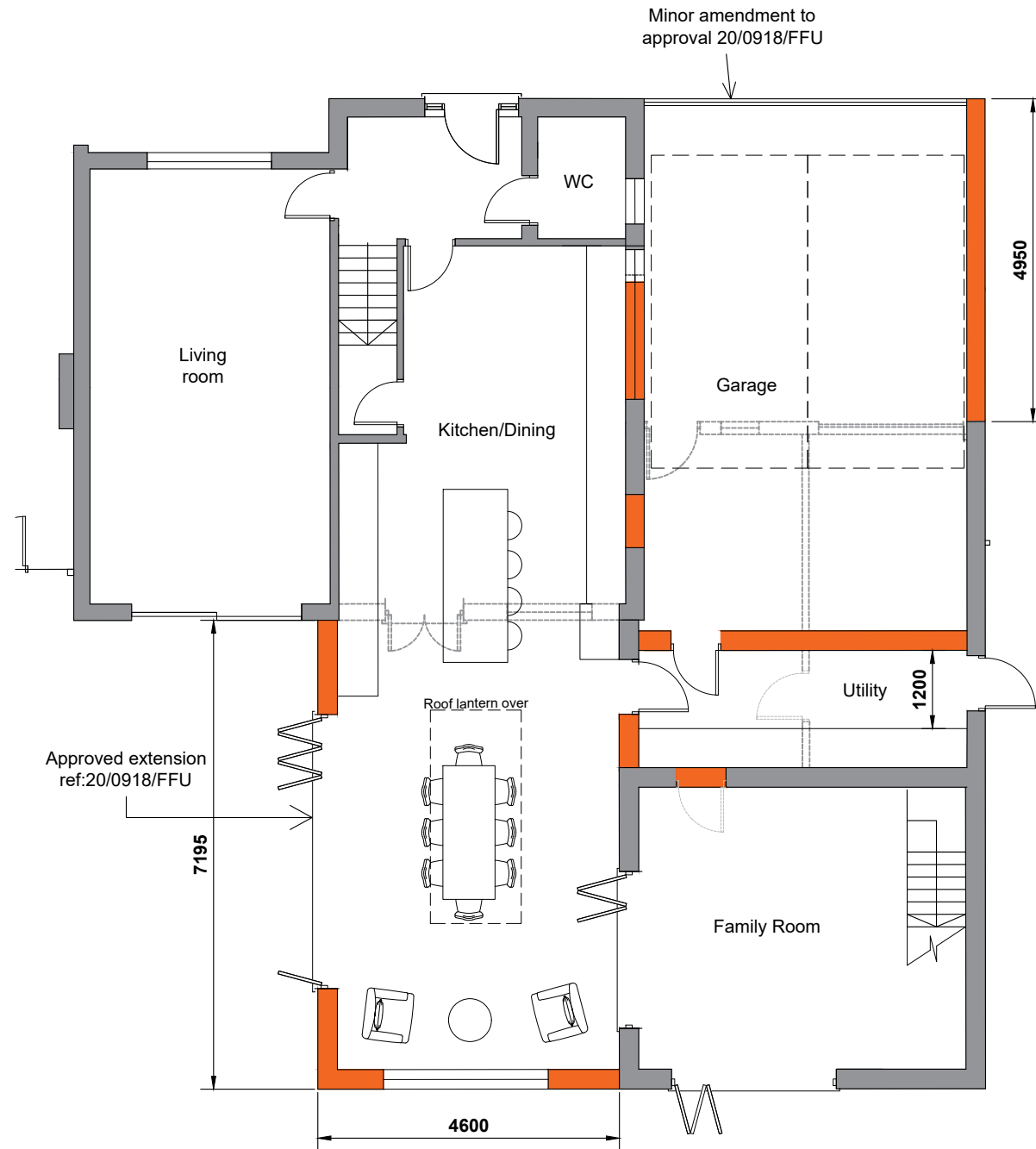
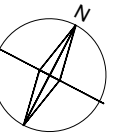

Ground Floor Plan

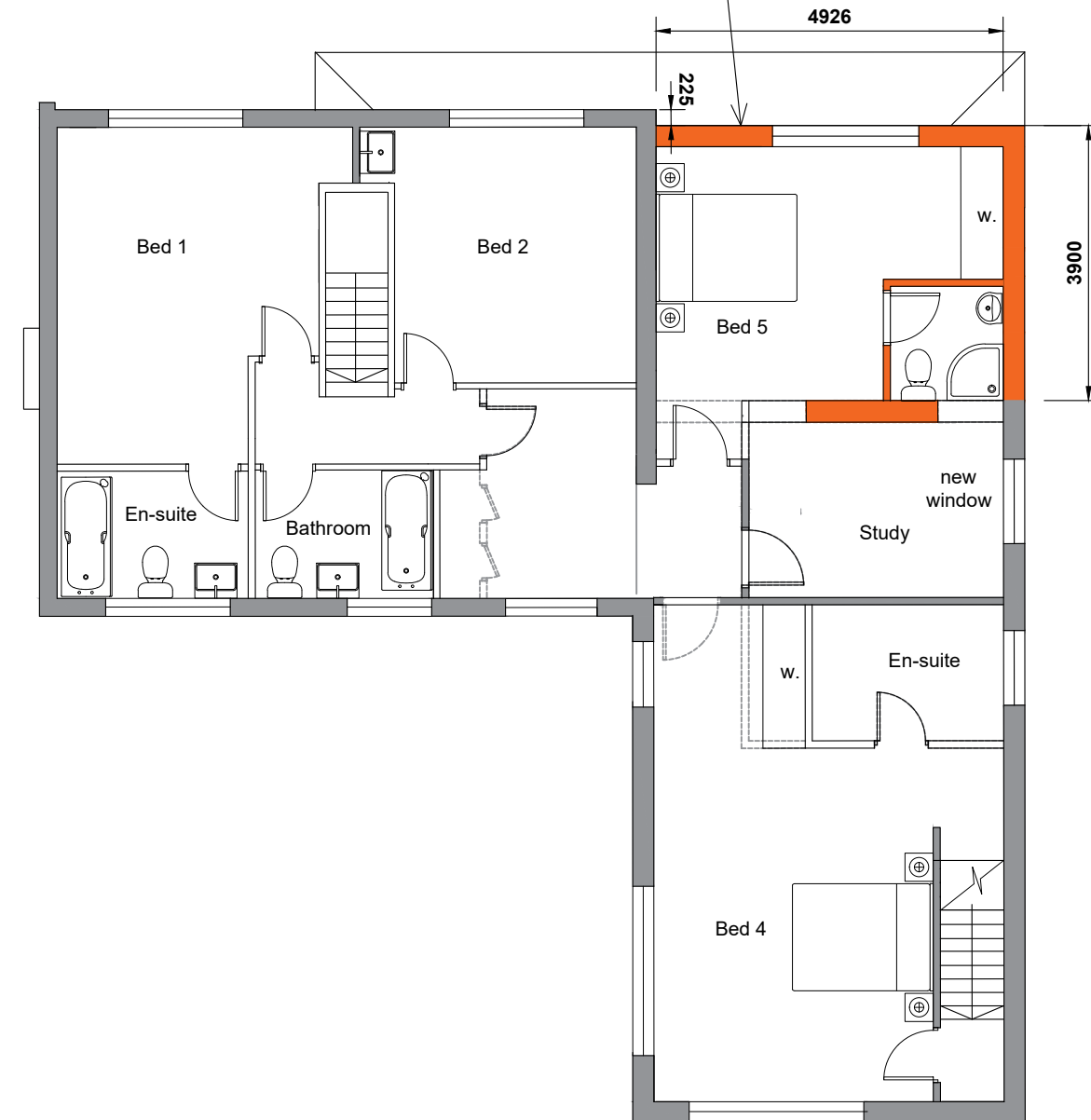

First Floor Plan

NOTES

1. This drawing is copyright of: REYNOLDS DESIGN LTD. Reproduction is only to take place with our written authority.
2. These Plans are subject to 'Planning and Building Regulation Approval' or any other statute in law before building commences.
3. Any structural work where mentioned on the drawing is subject to a qualified structural and civil engineer calculations before building work commences.
4. All drawings marked preliminary or planning are not to be built or manufactured from.
5. If any discrepancies are found in the drawings these are to be brought to the attention of REYNOLDS DESIGN LTD for rectification.
6. Boundary line indicative only. Exact location must be determined on site before building work commences.

Preliminary		Site Address: 5 Byron Avenue Camberley GU15 1DP		
Drawing Title: Proposed Ground and first floor plans				
Project & Drawing Number: 23.5BA.P03				
Rev:	Date:	Scale:	Sheet size:	Date:
-	-	1:100	A3	Nov 23
www.reynoldsdesign.co.uk emily@reynoldsdesign.co.uk T: 01252 704 500				

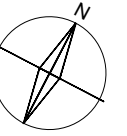
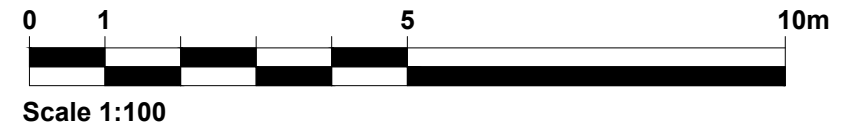

Front Elevation



Rear Elevation

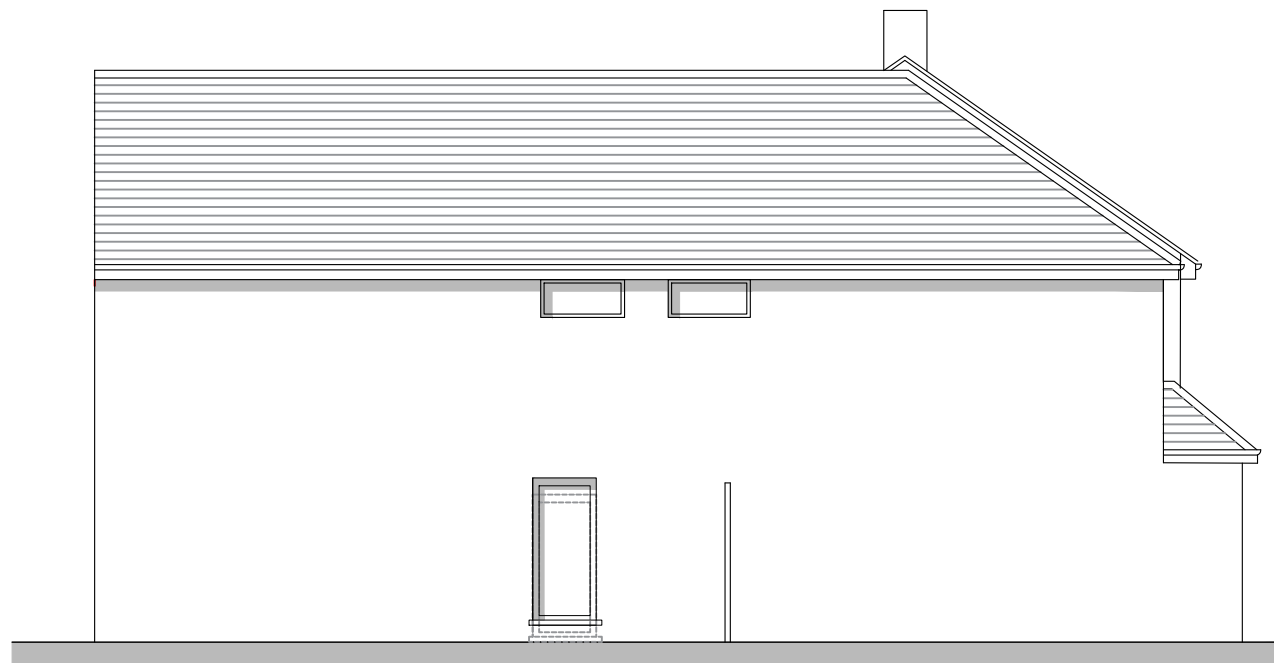

Side Elevation

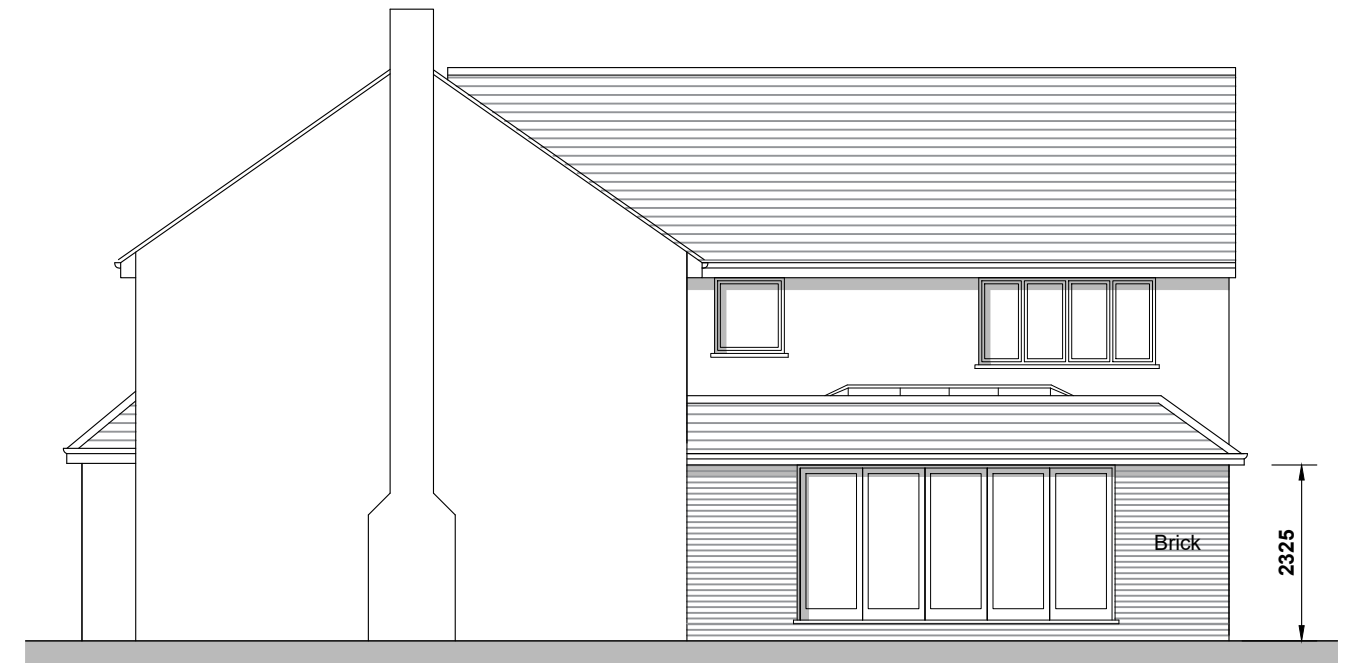

Side Elevation

NOTES

1. This drawing is copyright of: REYNOLDS DESIGN LTD. Reproduction is only to take place with our written authority.
2. These Plans are subject to 'Planning and Building Regulation Approval' or any other statute in law before building commences.
3. Any structural work where mentioned on the drawing is subject to a qualified structural and civil engineer calculations before building work commences.
4. All drawings marked preliminary or planning are not to be built or manufactured from.
5. If any discrepancies are found in the drawings these are to be brought to the attention of REYNOLDS DESIGN LTD for rectification.
6. Boundary line indicative only. Exact location must be determined on site before building work commences.

Planning		Site Address: 5 Byron Avenue Camberley GU15 1DP	
Drawing Title: Proposed elevations		REYNOLDS DESIGN ARCHITECTS	
Project & Drawing Number: 23.5BA.P04			
Rev: /	Scale: 1:100	Sheet size: A3	Date: Nov 23
		www.reynoldsdesign.co.uk emily@reynoldsdesign.co.uk T: 01252 704 500	

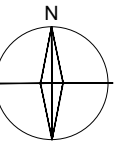

© Crown copyright 2020 Ordnance Survey 100053143



Location Plan 1:1250

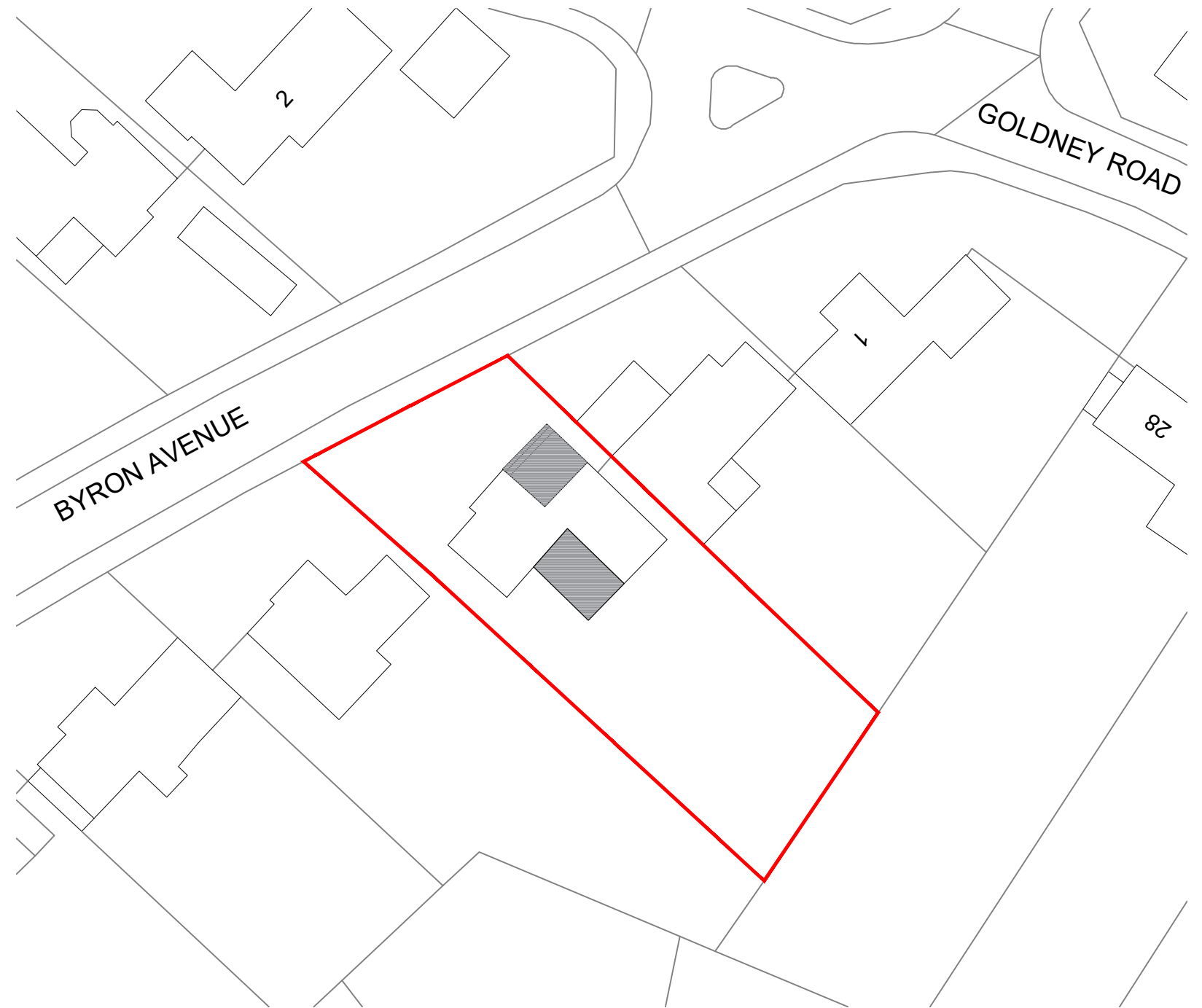
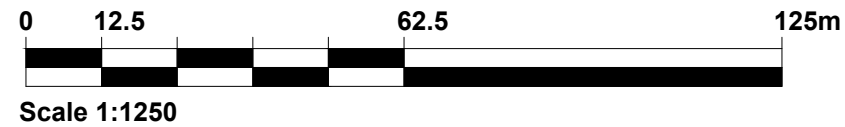

Block Plan 1:500

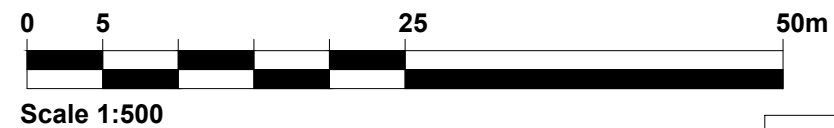

NOTES

1. This drawing is copyright of: REYNOLDS DESIGN LTD. Reproduction is only to take place with our written authority.
2. These Plans are subject to 'Planning and Building Regulation Approval' or any other statute in law before building commences.
3. Any structural work where mentioned on the drawing is subject to a qualified structural and civil engineer calculations before building work commences.
4. All drawings marked preliminary or planning are not to be built or manufactured from.
5. If any discrepancies are found in the drawings these are to be brought to the attention of REYNOLDS DESIGN LTD for rectification.
6. Boundary line indicative only. Exact location must be determined on site before building work commences.

Planning

Drawing Title: Location & Block plan and parking plan

Project & Drawing Number: 23.5BA.SITE

Rev:	Scale:	Sheet size:	Date:
-	varies	A3	Nov 23

Site Address: 5 Byron Avenue
Camberley
GU15 1DP



www.reynoldsdesign.co.uk
emily@reynoldsdesign.co.uk T: 01252 704 500