

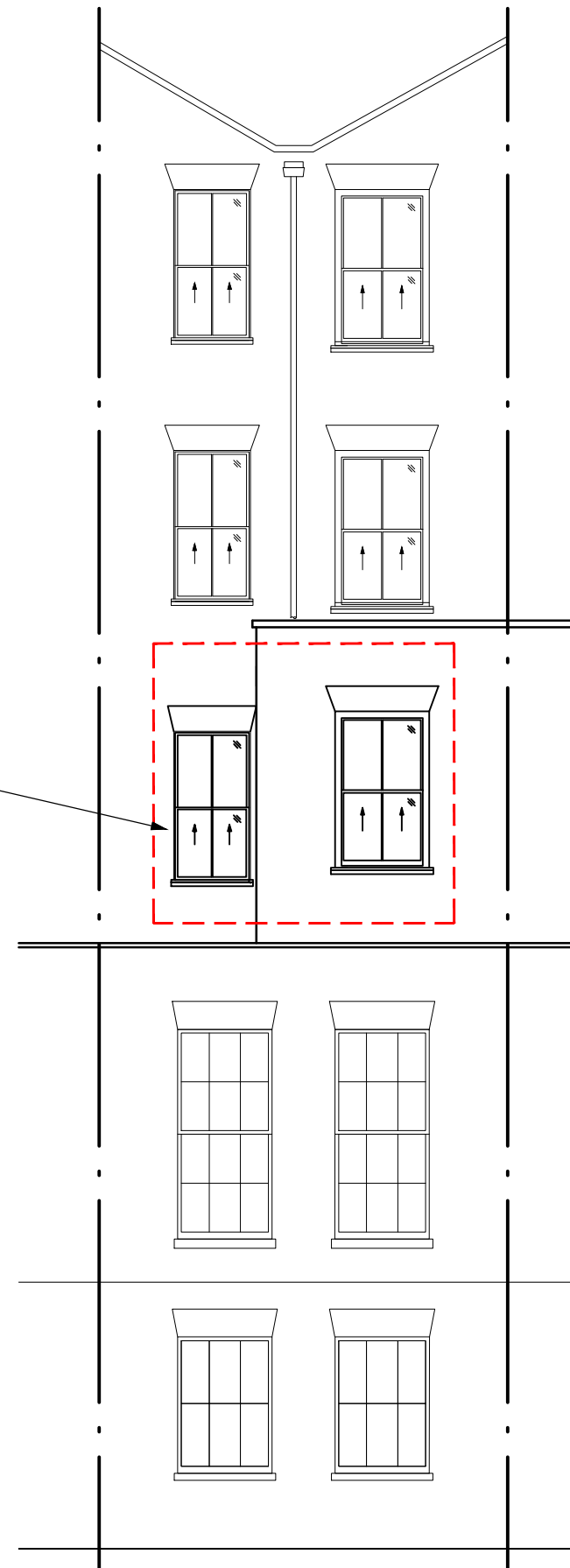

**FRONT ELEVATION**



Existing window repaired and refurbished with double glazed units



**REAR ELEVATION**



REV	DATE	A 19/12/23 Elevations updated	
Drawing			
<b>FRONT AND REAR ELEVATION</b>			
Project			
<b>FIRST FLOOR FLAT 6</b>			
<b>61 KENSINGTON GARDENS SQUARE</b>			
<b>LONDON W2 4BA</b>			
Client			
<b>MR AND MRS THUMFART</b>			
Architect			
<b>Michael Blacker Partnership</b>			
<small>Michael S. Blacker C.Eng. F.I.S.T.R.U.C.E. Andrew Blacker B.Sc.(Hons) C.Eng. NICE</small>			
<small>CONSULTING STRUCTURAL &amp; CIVIL ENGINEERS</small>			
<small>No1 MARK STREET, REIGATE, SURREY RH2 0BL</small>			
<small>E - MAIL engs@blacker.co.uk</small>			
<small>TELEPHONE 01737 244886</small>			
<small>THE COPYRIGHT IN THIS DRAWING IS THE PROPERTY OF THE MICHAEL BLACKER PARTNERSHIP AND NEITHER THE DRAWING NOR ANY PART OF IT, NOR ANY INFORMATION CONTAINED THEREIN, SHALL BE REPRODUCED OR DISCLOSED TO ANY THIRD PARTY WITHOUT PRIOR CONSENT OF THE MICHAEL BLACKER PARTNERSHIP.</small>			
Scale	Drawn	Checked	
1:100 @ A3	PKD		
Date	Job No.	Dwg. No.	Rev
DEC 2023	4825	SK200	A