

Note: - This is not a Drawing for Construction - Do not scale from this drawing - All the dimensions are to be checked on site

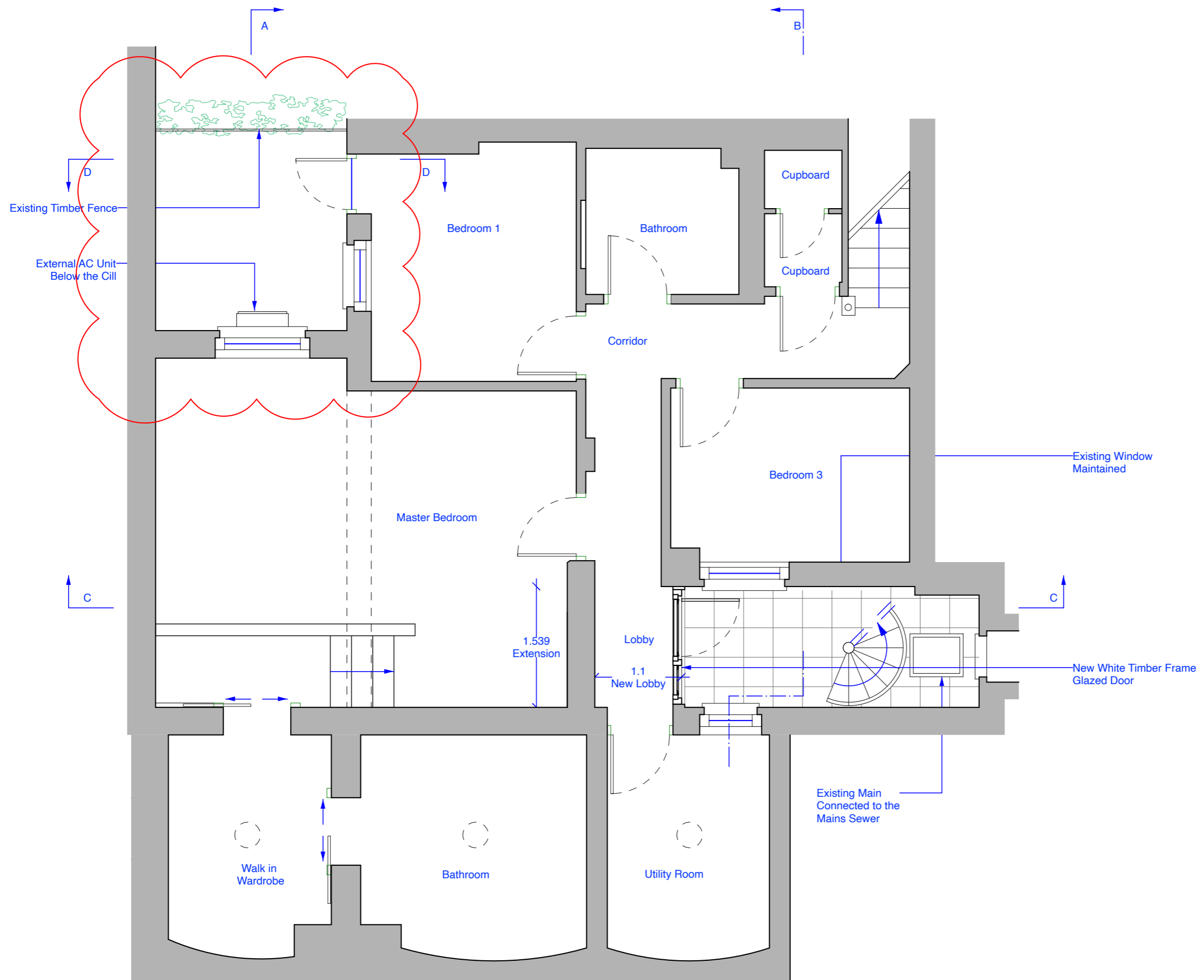

C

B

Existing Window Maintained

New White Timber Frame Glazed Door

Existing Main Connected to the Mains Sewer

1.539 Extension

1.1 New Lobby

1- Lower Ground Floor Plan

A

B

© COPYRIGHT 2003 All rights described in the chapter IV of the copyright design and patent act 1988 have been asserted

Poppy Design Ltd
 Registered in England: 8583647
 40a Lupus Street
 London SW1V 3EB
 Arch. Bassiano Calzolato
 ARB RIBA
 bassiano@poppydesignltd.co.uk
 Mob.: +44 (0)7789 860 760
 Lan.: +44 (0)207 932 0759

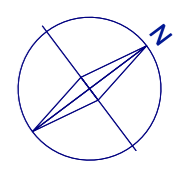

**PLANNING
(NOT FOR CONSTRUCTION)**

Project	Flat 1 Extension @ 97 St George's Drive		
title	Lower Ground Floor Plan - Proposed		
drwg	0042-GA-01-P-008	date	10/12/23
client	Mikkel Skajem Flat 1 - 97 St George's Drive London SW1V 4DB	rev	P 3.0
		scale	1:50 @ A3