

P.200.1 SECTION A-A

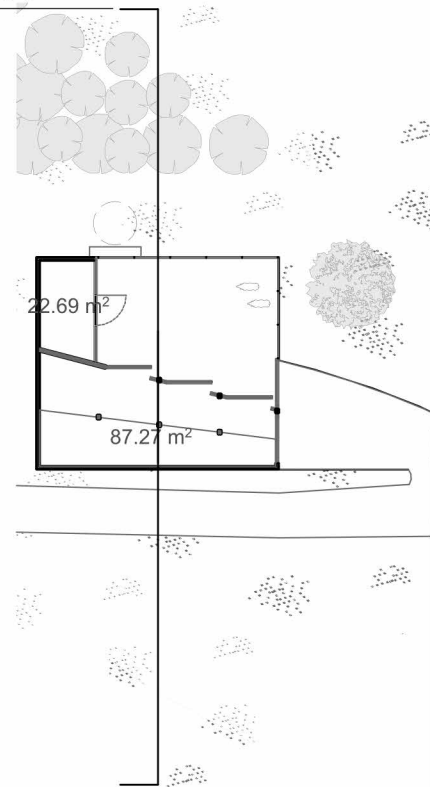

Material Key

- | | |
|---|-----------------------------|
| 1. Timber Columns | 6. Vertical Timber Cladding |
| 2. Horizontal Timber Clad Stable Door | 7. Masonry Plinth Wall |
| 3. Sinusoidal Fibre Cement Roof Coverings | 8. Galvanised Six Bar Gate |
| 4. Galvanised Steel Guttering and Downpipes | 9. No.14 Solar Panels |
| 5. Timber Post and Rail Fence | |

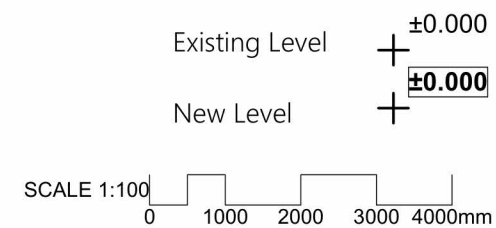

Notes:
 Responsibility is not accepted for errors made by others scaling from this drawing.
 All construction information should be taken from figured dimensions only. Dimensions are in millimeters unless otherwise stated.
 All dimensions and conditions to be checked on site prior to preparing drawings or commencing any work.
 Any variations or supplementary drawings are to be approved by The Architect.

P1 15/12/2023 Planning
 Revision: Date: Description: **DESIGNSCAPE** ARCHITECTS
 Bath Brewery
 Toll Bridge Road
 Bath BA1 7DE
 T: [REDACTED]
 E: [REDACTED]
 www.dscape.co.uk
 Last issued by: KK/cm
 First issued: 18/12/2023
 Scale @ A3: 1:100, 1:500

Status: **PLANNING**
 Project: Barn
 Foxholes Farm
 Title: SECTION AA as Proposed
 Reference: **391.P.200** Revision: **P1**