

P.300.1 NORTH ELEVATION

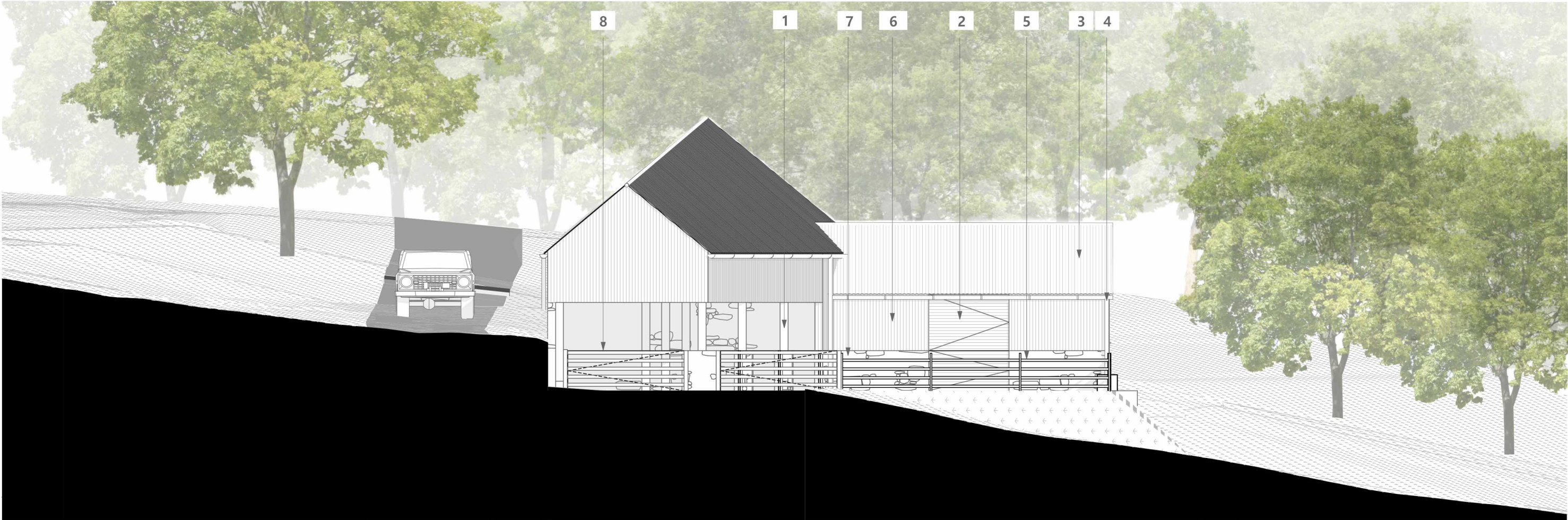

P.300.2 EAST ELEVATION

Notes:

Responsibility is not accepted for errors made by others scaling from this drawing.

All construction information should be taken from figured dimensions only. Dimensions are in millimeters unless otherwise stated.

All dimensions and conditions to be checked on site prior to preparing drawings or commencing any work.

Any variations or supplementary drawings are to be approved by The Architect.

Material Key

- | | |
|---|-----------------------------|
| 1. Timber Columns | 6. Vertical Timber Cladding |
| 2. Horizontal Timber Clad Stable Door | 7. Masonry Plinth Wall |
| 3. Sinusoidal Fibre Cement Roof Coverings | 8. Galvanised Six Bar Gate |
| 4. Galvanised Steel Gutters and Downpipes | 9. No.14 Solar Panels |
| 5. Timber Post and Rail Fence | |

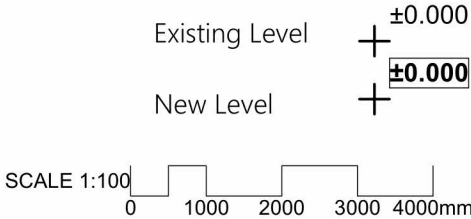

PRINTED
18/12/2023

P1 15/12/2023 Planning

Revision: Date: Description:

Status: **PLANNING**

Project: Barn

Location: Foxholes Farm

Title: NORTH and EAST ELEVATION as Proposed

Reference: **391.P.300**

Revision: **P1**

DESIGNSCAPE ARCHITECTS

Bath Brewery
Toll Bridge Road
Bath BA1 7DE
T: [REDACTED]
E: [REDACTED]
www.dscape.co.uk

Last issued by: KK/cm

First issued: 18/12/2023

Scale @ A3: 1:100