

P.200.1 SECTION A-A

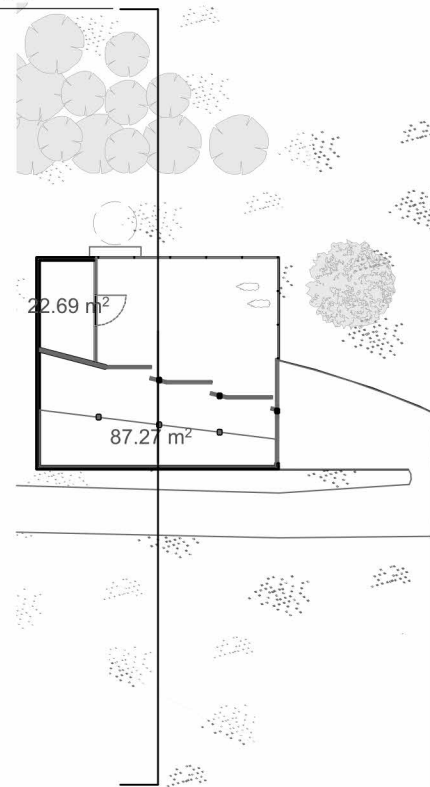

**Material Key**

- |   |                             |
|---|-----------------------------|
| 1. Timber Columns                           | 6. Vertical Timber Cladding |
| 2. Horizontal Timber Clad Stable Door       | 7. Masonry Plinth Wall      |
| 3. Sinusoidal Fibre Cement Roof Coverings   | 8. Galvanised Six Bar Gate  |
| 4. Galvanised Steel Guttering and Downpipes | 9. No.14 Solar Panels       |
| 5. Timber Post and Rail Fence               |                             |

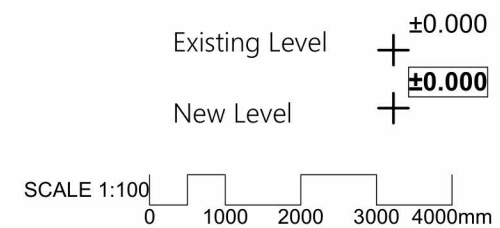

PRINTED  
18/12/2023

Notes:  
Responsibility is not accepted for errors made by others scaling from this drawing.  
All construction information should be taken from figured dimensions only. Dimensions are in millimeters unless otherwise stated.  
All dimensions and conditions to be checked on site prior to preparing drawings or commencing any work.  
Any variations or supplementary drawings are to be approved by The Architect.

P1	15/12/2023	Planning
Revision:	Date:	Description:
<b>PLANNING</b>		<b>DESIGNSCAPE</b> ARCHITECTS
Project: Barn Foxholes Farm		Bath Brewery Toll Bridge Road Bath BA1 7DE T: [REDACTED] E: [REDACTED] www.dscape.co.uk
Title: SECTION AA as Proposed		Last issued by: KK/cm
Reference: <b>391.P.200</b>	Revision: <b>P1</b>	First issued: 18/12/2023 Scale @ A3: 1:100, 1:500