

PROPOSED DOUBLE GARAGE PLAN
(SEAFIELD ROAD)

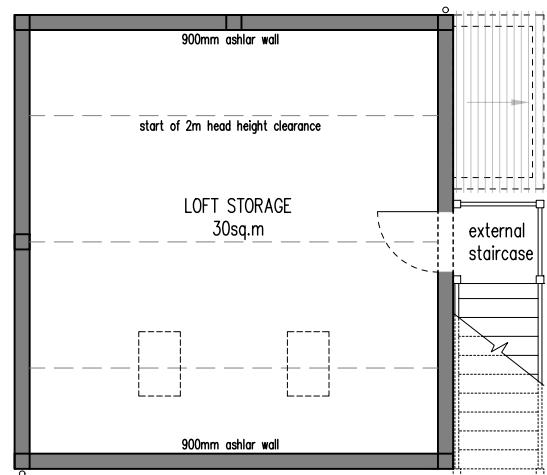

PROPOSED FIRST FLOOR PLAN
(SEAFIELD ROAD)

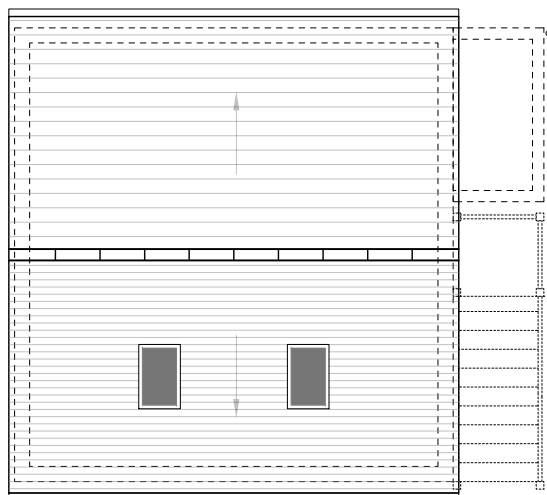

PROPOSED ROOF PLAN
(SEAFIELD ROAD)

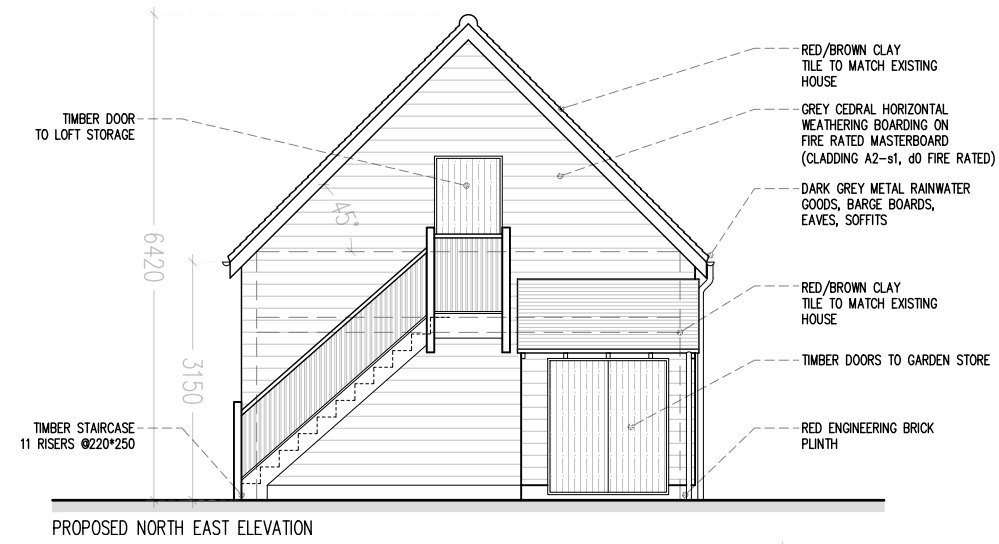

PROPOSED NORTH EAST ELEVATION

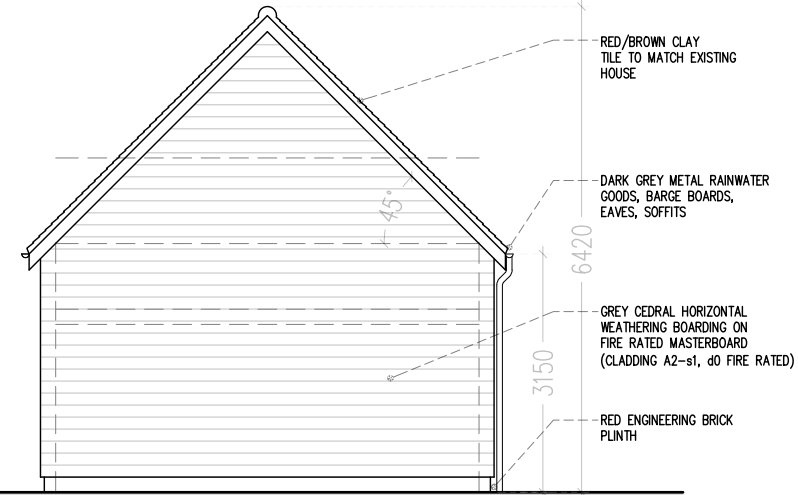

PROPOSED SOUTH WEST ELEVATION

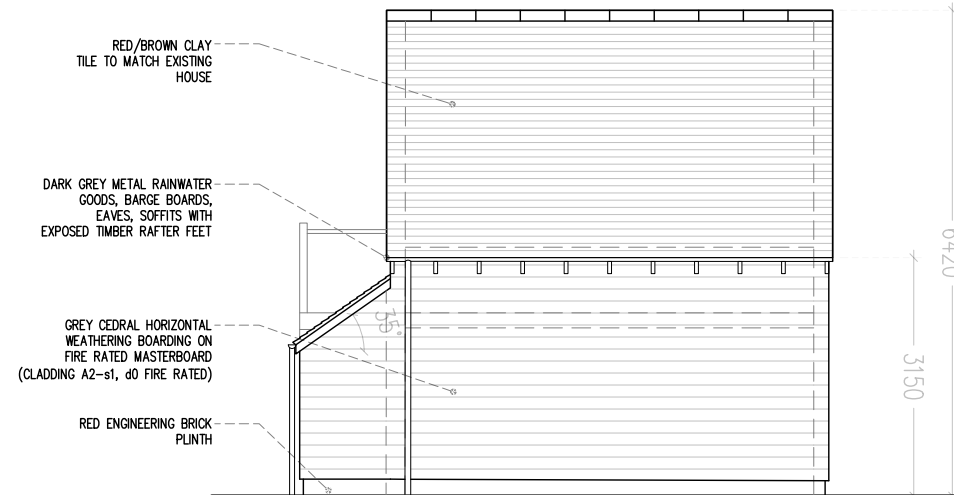

PROPOSED NORTH WEST ELEVATION



PROPOSED SOUTH EAST ELEVATION (SEAFIELD ROAD ELEVATION)

NOTES:
DO NOT SCALE DRAWING (for Construction):
 For Planning Purposes only, the drawing is to scale.
 InGrain Architecture Ltd own the copyright to this drawing.
 This drawing has been produced for the client for the project on the site shown. It was prepared for a purpose agreed with the client and will have a commensurate degree of accuracy. It is not a record "as built". This drawing is not intended for use by any other person or for any other purpose than that specified here. InGrain Architecture Limited accept no liability whatsoever if this drawing is used by any other person or for any other purpose.
 Dimensions are for guidance only. During construction, the contractor is liable for checking all on site dimensions prior to ordering materials and components, for example steel beams and columns, timbers, windows & doors, staircases etc. InGrain Architecture Limited accept no liability whatsoever for components that do not fit should the contractor fail in their duty to carry out the procedures above.

REV.	DATE	DRN.	CHKD.	NOTES
1st	18/12/23	PW	CP	Issued for Planning



InGrain Architecture Limited
 Company Number: 12941911
 The Grain Store Studio, Brenley, Faversham, ME13 9LY, UK
 Email: Web: www.ingrainarchitecture.co.uk

Client:
 Mr. Harrington
 23 Bennells Avenue, Whitstable,
 Kent, CT5 2HL

Project:
 New detached garage at:
 13 Herne Bay Road, Whitstable
 Kent, CT5 2LH

Drawing title:
 Proposed Garage Plans & Elevations
Scale: 1:100@A3
Drwn by: PW/CP
Chkd by: PW/CP
Date: 18/12/23

Drawing Status:
 PLANNING

Drawing Number: 23115-PL-(00)-0220
Revision: 1st

This drawing is copyright