

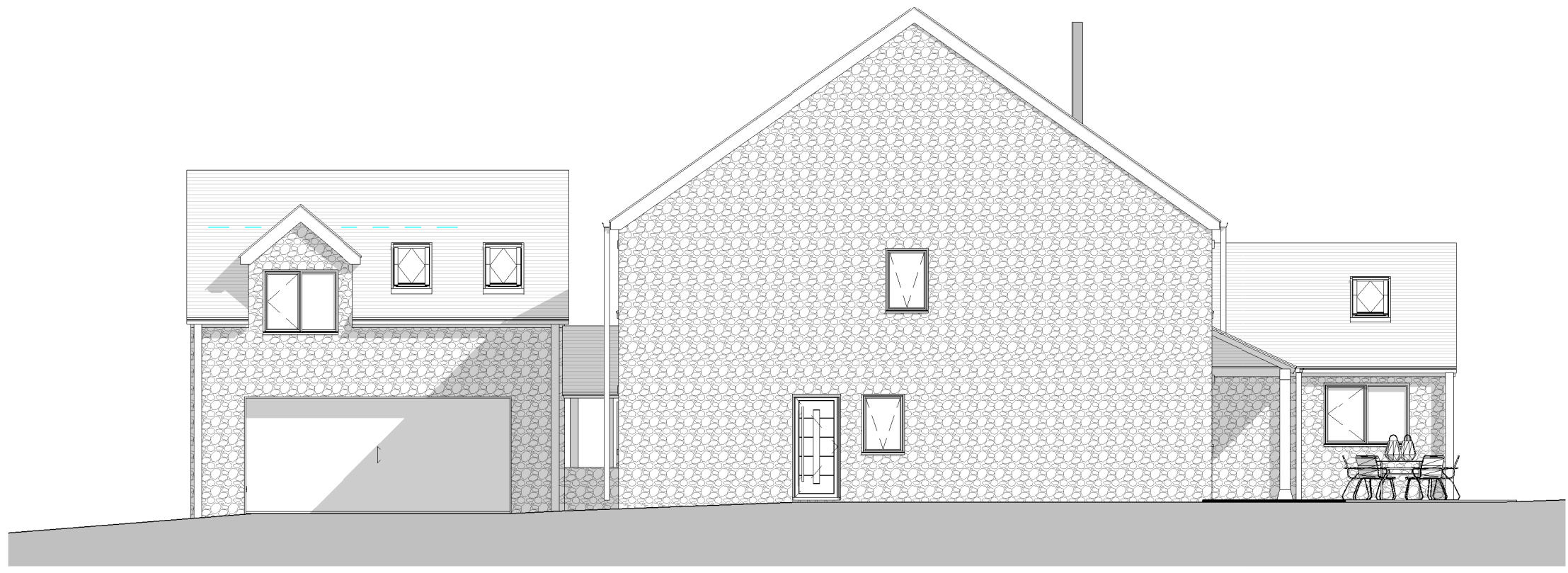

Proposed East  
 1 : 100

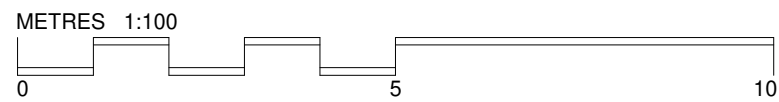

Proposed West  
 1 : 100



## Planning Draft

Rev	Date	Description	Drawn
A	05/10/2023	Internal fireplace and flue added	MH
B	29/11/2023	Dwelling 01 FFL raised 300mm above 95.86 inline with GeoSmart recommendations	MH

# Palmer+ Partners

James Witney  
 5 Shipton Road, Ascott-under-Wychwood  
 4 New Dwellings

23000 Dwelling 01 - PL 210 B

Proposed Elevations - East and West  
 Scale 1 : 100 @A3  
 Date: September 2023  
 Drawn by: MH