

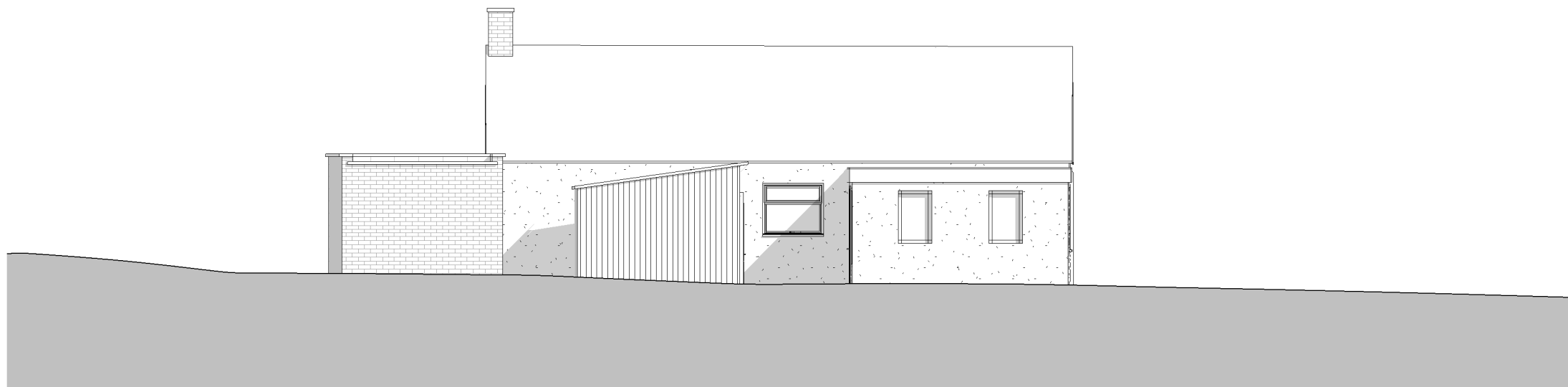

Existing North
1 : 100

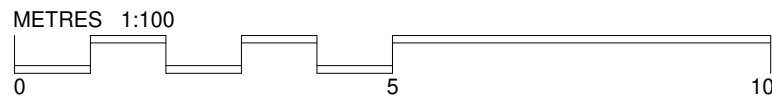

Existing South
1 : 100



PRELIMINARY

Rev	Date	Description	Drawn
A	02/10/2023	Amendments to existing floor plan	MH

Palmer+ Partners

James Witney
5 Shipton Road, Ascott-under-Wychwood
4 New Dwellings

23028 EX 200 A

Existing Elevations - North and South
Scale 1 : 100 @A3
Date: September 2023
Drawn by: EP