

GROUND FLOOR DEMOLITION NOTES:
 Safely remove all affected fixtures and fittings and install temporary and permanent structural support in accordance with structural engineer's details and design. Demolish all walls and chimney breast indicated with blue dashed lines on the plan and leave all surfaces safe and ready for the next stage of construction. Structural supports to be inspected and approved by building control surveyor as appropriate. All demolition and temporary/ enabling works to be undertaken in conformity with the Construction, Design and Management (CDM) regulations 2015.

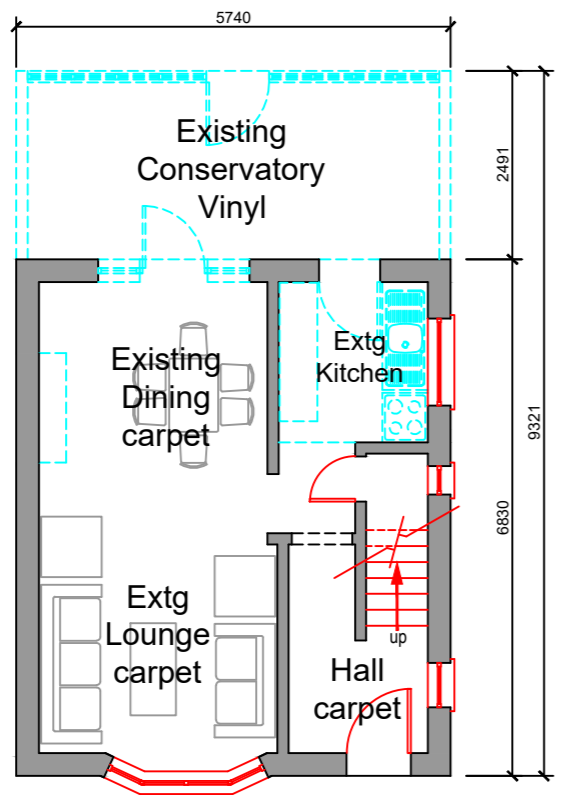

GROUND FLOOR DEMOLITION LAYOUT RevB...
 Scale 1:100

FIRST FLOOR DEMOLITION NOTES:
 Safely remove all affected fixtures and fittings and install temporary and permanent structural support in accordance with structural engineer's details and design. Demolish the chimney breast as indicated with blue dashed lines on the plan and leave all surfaces safe and ready for the next stage of construction. Structural supports to be inspected and approved by building control surveyor as appropriate. All demolition and temporary/ enabling works to be undertaken in conformity with the Construction, Design and Management (CDM) regulations 2015.

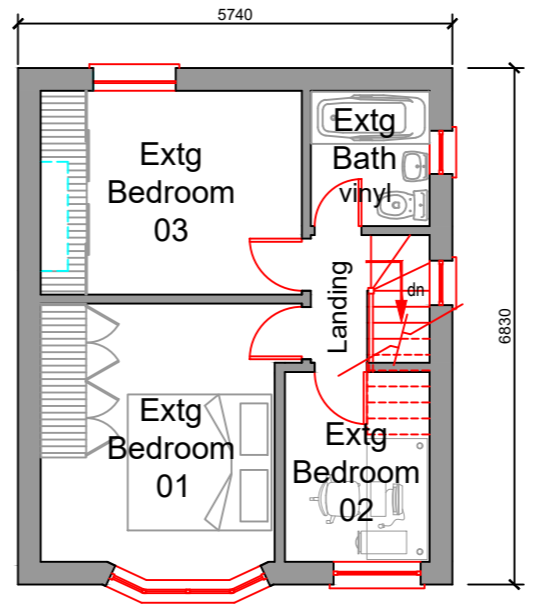

FIRST FLOOR DEMOLITION LAYOUT RevB...
 Scale 1:100

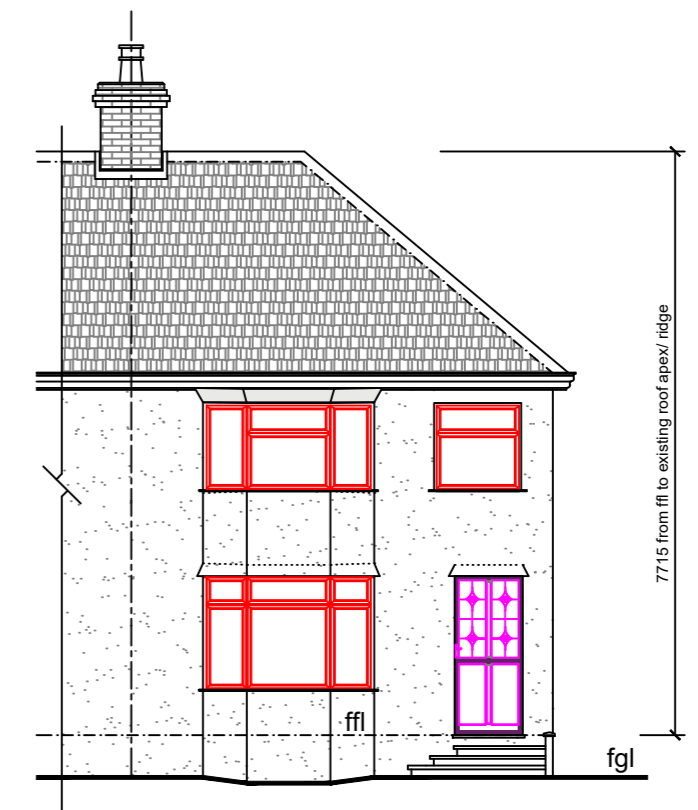

PROPOSED SOUTH ELEVATION (no change)...
 Scale 1:100

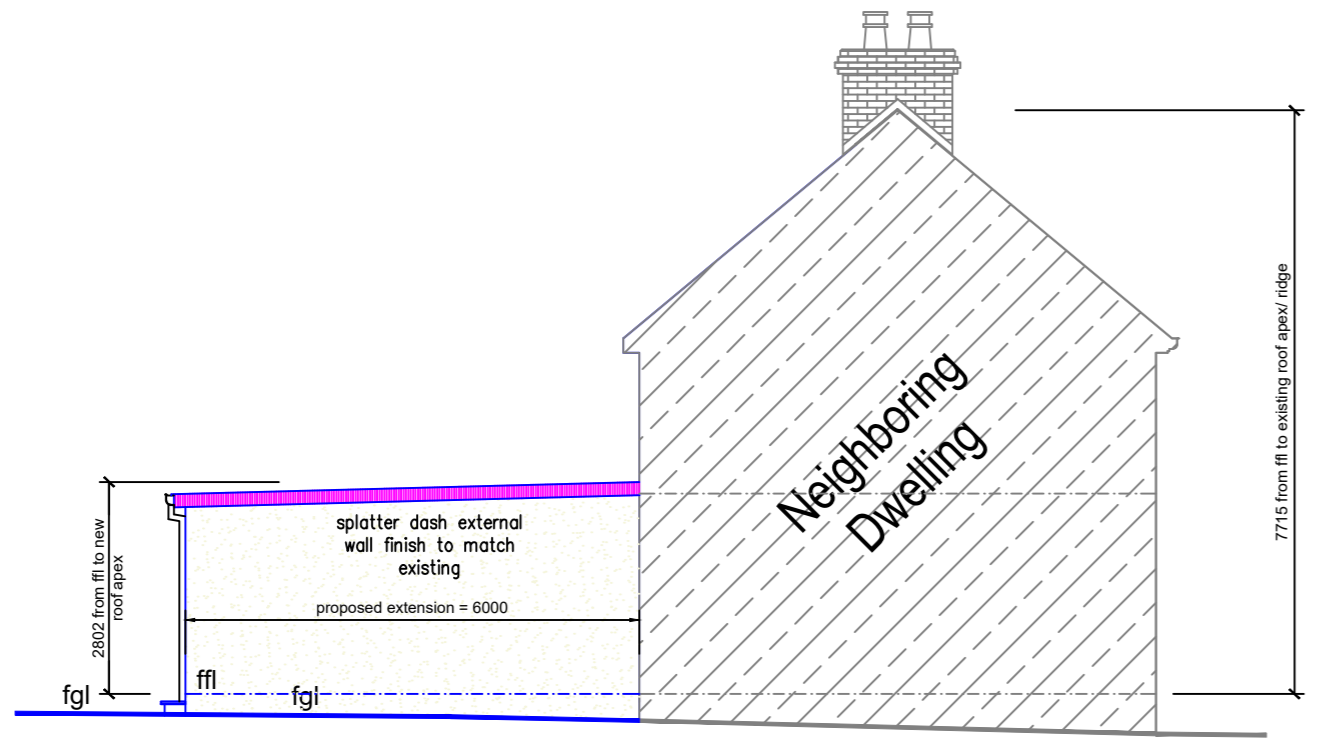

PROPOSED WEST ELEVATION RevB...
 Scale 1:100

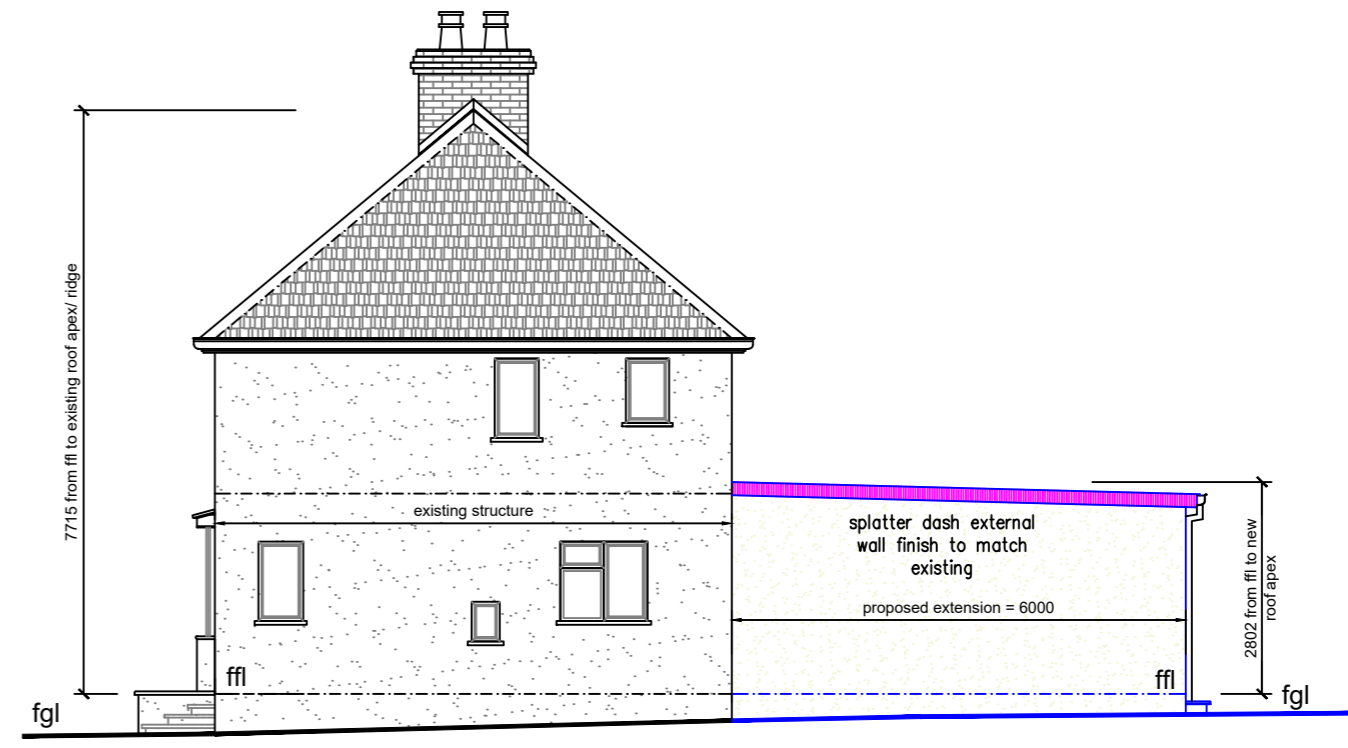

PROPOSED EAST ELEVATION RevB...
 Scale 1:100

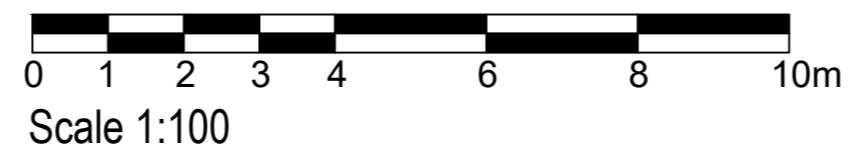

client...
MR & MRS J.D. WILLIAMS

drawing number...
2202/A103/A2

project title...
PROPOSED SINGLE STOREY REAR EXTENSION AND GROUND FLOOR INTERNAL REMODELING OF EXISTING RESIDENCE AT 34 SCHOFIELD AVENUE, WITNEY, OXFORDSHIRE OX28 1JN

drawing title...
PROPOSED DEMOLITION LAYOUT PLANS EXISTING WEST ELEVATION PROPOSED SOUTH ELEVATION

scale...
 As Shown @A2

date...
 Aug 2023.

Michael Chiyasa Drafting Services
 18 Guild Close
 Witney
 OX28 5DL