

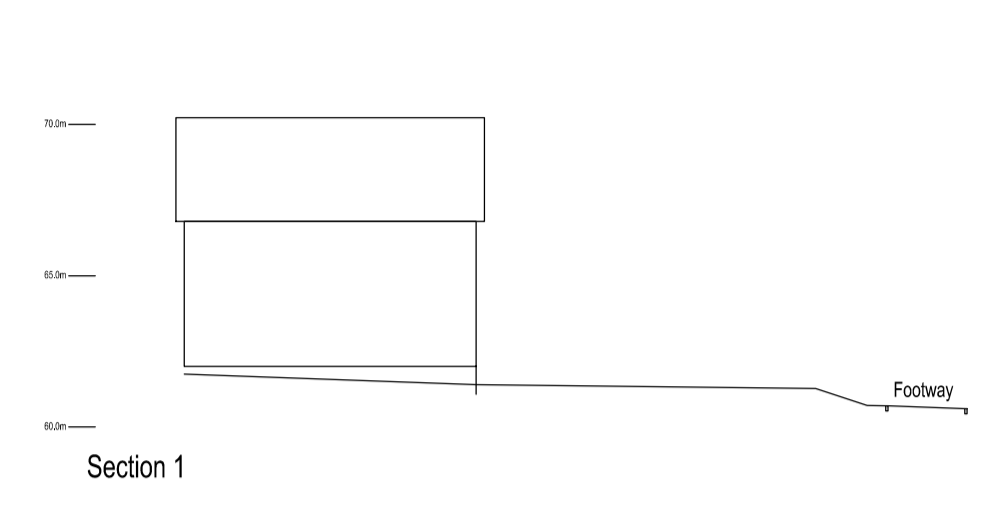

Site Layout  
Scale 1:1000

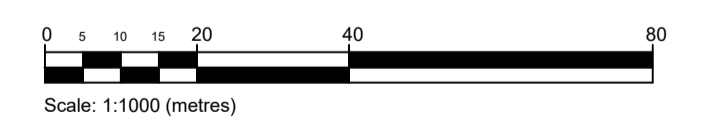

Section 1

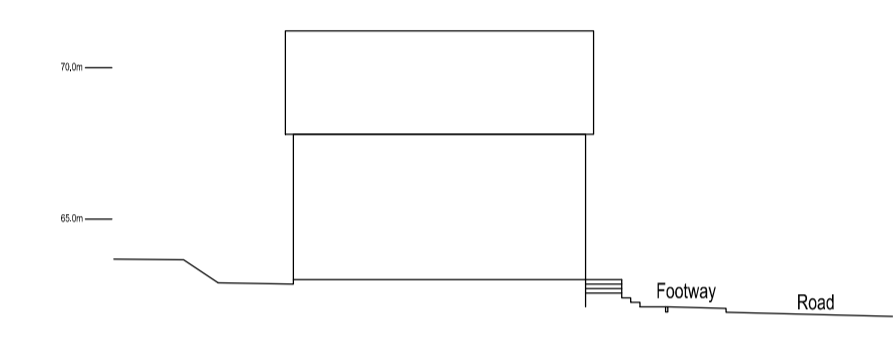

Section 2

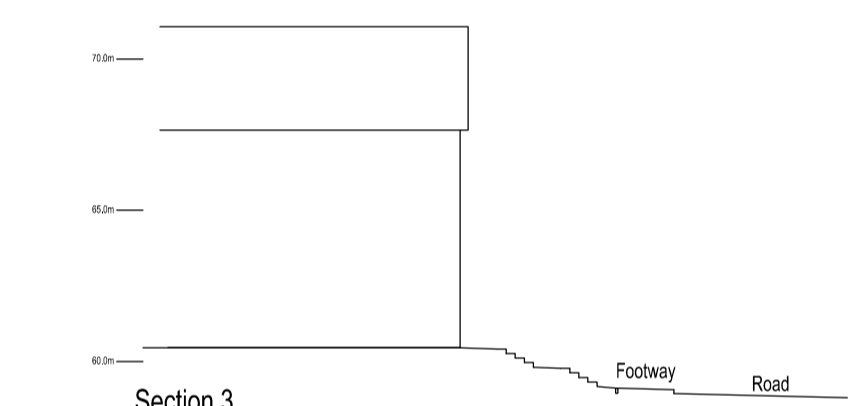

Section 3

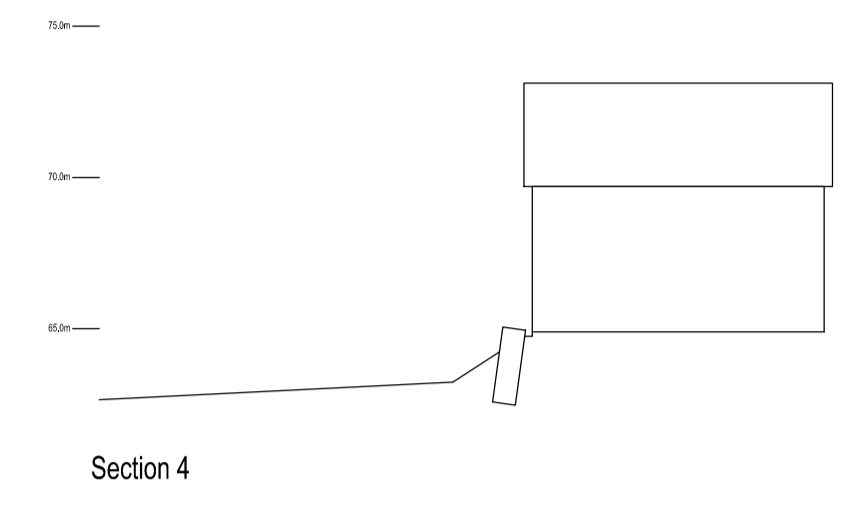

Section 4

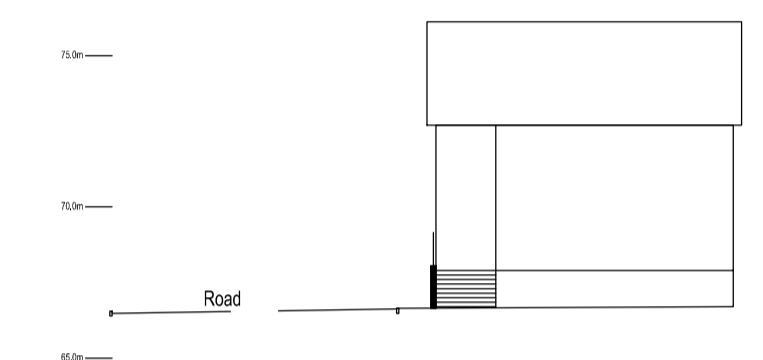

Section 5

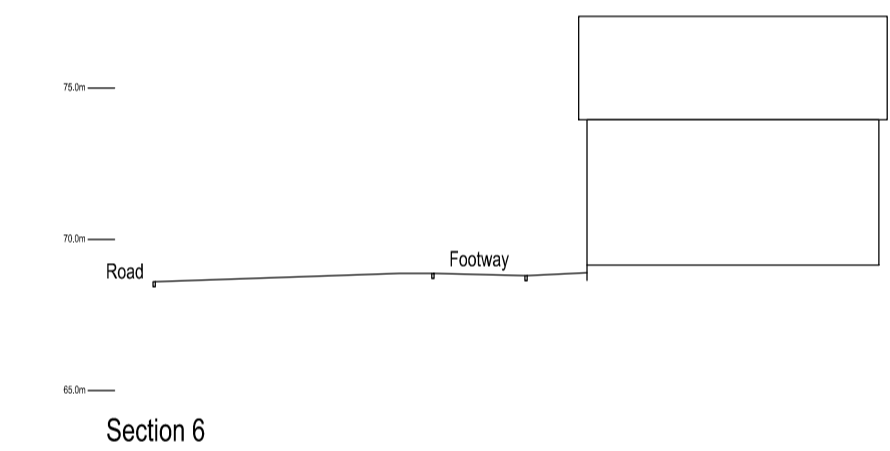

Section 6

B	30.11.23	Updated to latest site layout.	dam
A	01.09.23	Updated to latest site details & new cross section added as per pre-app consultation comments.	dam
REV	DATE	DESCRIPTION	DRAWN

PROJECT **PARCELS 5,6 & 7 (PHASE 2)**  
**BERWICK GREEN, CRIBBS CAUSEWAY**

TITLE **SITE SECTIONS 2**

**Taylor Wimpey Bristol**  
Ground Floor  
730 Waterside Drive  
Aztec West  
Almondsbury  
Bristol BS32 4UE  
T 01454 628400  
F 01454 628401  
DX 124894 Almondsbury 3  
www.taylorwimpey.com  
NHBC REG No 76463



DRN	CDS	SCALE	LAND CODE	DRAWING NUMBER	REV
DATE	01.09.23	1:250 @A1		22016.803	B