

NOTES: Materials colour may vary, please refer to Materials Plan.

CHARACTER AREA:

WOODLAND RIDGE
KEY FRONTAGE - W1

Plot No.
AS - 271
OP - 272



FRONT ELEVATION



SIDE ELEVATION



REAR ELEVATION

scale 1:100

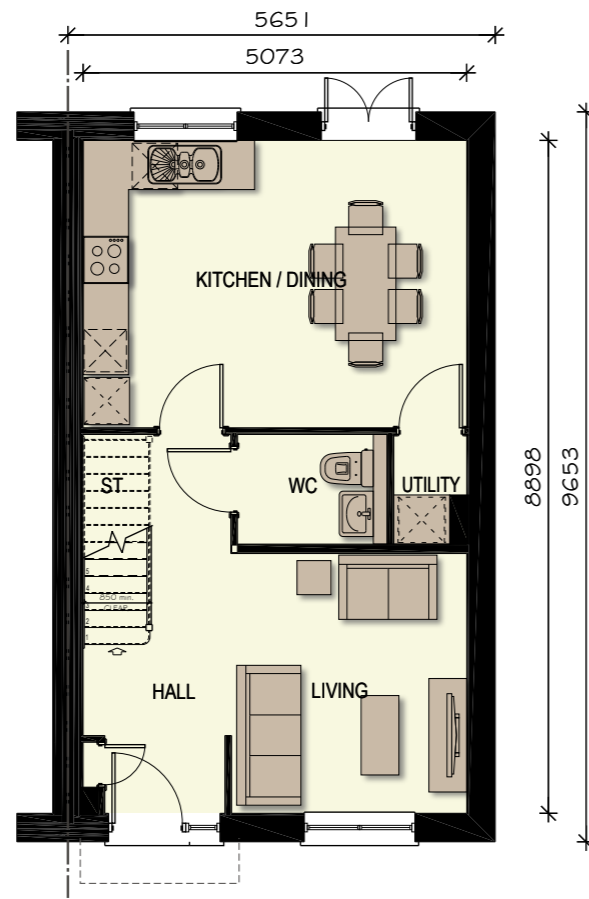
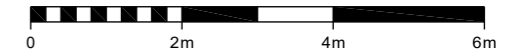

GROUND FLOOR PLAN

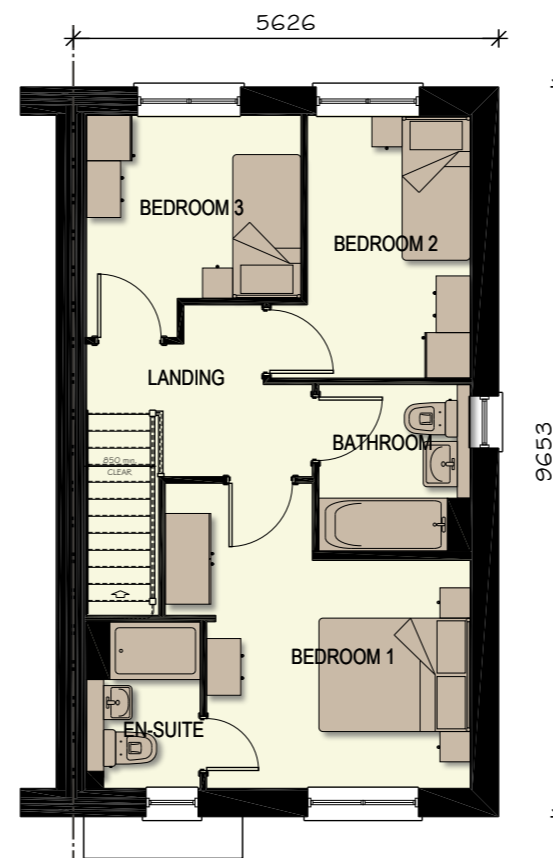

FIRST FLOOR PLAN

987 sq ft

REV	DATE	DESCRIPTION	DRAWN
B	27.11.23	Updated to clients comments.	KSL
A	07.08.23	Updated to clients comments.	dam

PROJECT **PARCELS 5,6 & 7 (PHASE 2)**
BERWICK GREEN, CRIBBS CAUSEWAY

TITLE **EMA33 (EYNESFORD)**
PLANS & ELEVATIONS
VARIATION 1

Taylor Wimpey Bristol
730 Waterside Drive
Aztec West
Almondsbury
Bristol BS32 4UE
T 01454 628400
F 01454 628401
DX 124894 Almondsbury 3
www.taylorwimpey.com
NHBC REG No 76463



DRN	SCALE	DRAWING NUMBER	REV
CDS	1/100 @ A3	22016.EMA33.400	B
DATE	01.03.23		

NOTES: Materials colour may vary, please refer to Materials Plan.

CHARACTER AREA:

WOODLAND RIDGE
KEY FRONTAGE - W1

Plot No.
AS -
OP - 269



FRONT ELEVATION

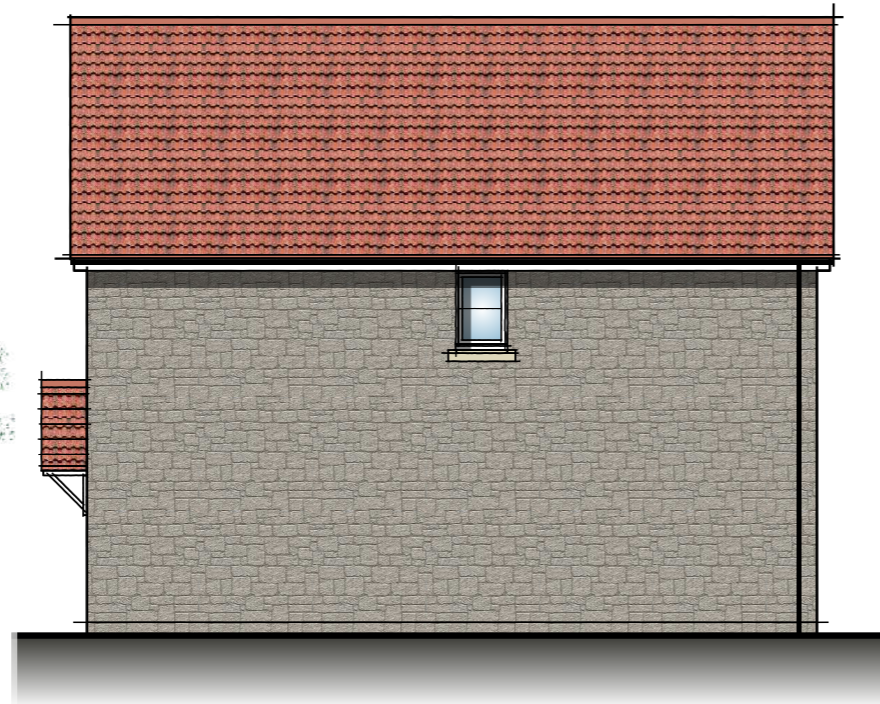

SIDE ELEVATION



REAR ELEVATION

scale 1:100

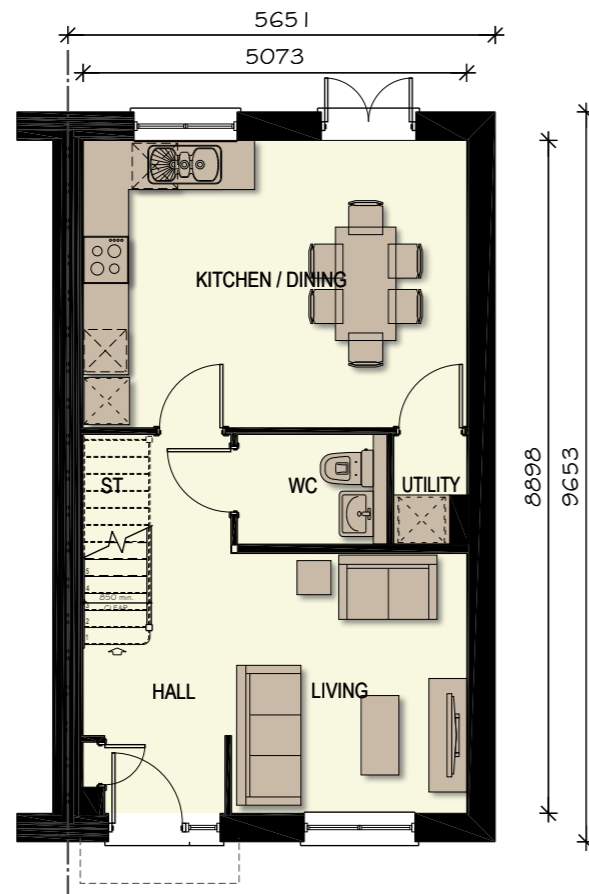

GROUND FLOOR PLAN

987 sq ft

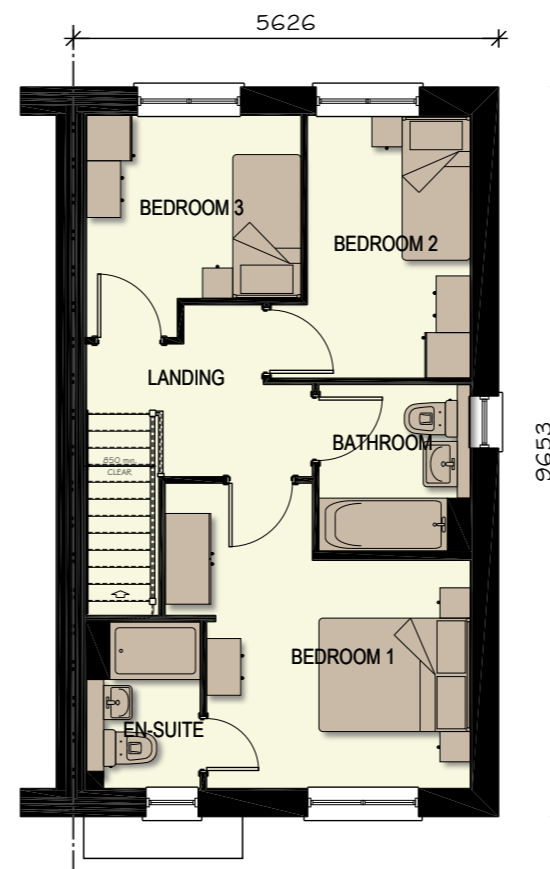

FIRST FLOOR PLAN

REV	DATE	DESCRIPTION	DRAWN
B	27.11.23	Updated to clients comments.	KSL
A	07.08.23	Updated to clients comments.	dam

PROJECT **PARCELS 5,6 & 7 (PHASE 2)**
BERWICK GREEN, CRIBBS CAUSEWAY

TITLE **EMA33 (EYNESFORD)**
PLANS & ELEVATIONS
VARIATION 2

Taylor Wimpey Bristol
730 Waterside Drive
Aztec West
Almondsbury
Bristol BS32 4UE
T 01454 628400
F 01454 628401
DX 124894 Almondsbury 3
www.taylorwimpey.com
NHBC REG No 76463

Taylor Wimpey

DRN	SCALE	DRAWING NUMBER	REV
CDS	1/100 @ A3	22016.EMA33.401	B
DATE	01.03.23		

NOTES: Materials colour may vary, please refer to Materials Plan.

CHARACTER AREA:

WOODLAND RIDGE
KEY FRONTAGE - W1

Plot No.
AS - 258 & 260
OP -

**DETACHED
AS VERSION**

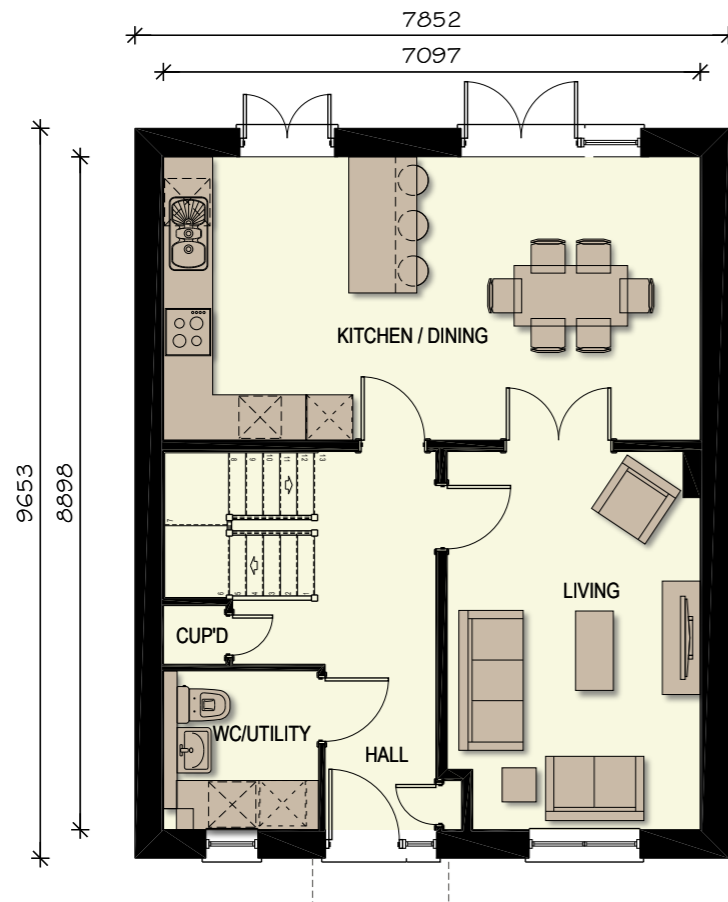

GROUND FLOOR PLAN



FIRST FLOOR PLAN

scale 1:100



1377 sq ft

REV	DATE	DESCRIPTION	DRAWN
A	27.11.23	Updated to clients comments.	KSL
PROJECT PARCELS 5,6 & 7 (PHASE 2) BERWICK GREEN, CRIBBS CAUSEWAY			
TITLE EMA44 (HENFORD) PLANS			
Taylor Wimpey Bristol 730 Waterside Drive Aztec West Almondsbury Bristol BS32 4UE T 01454 628400 F 01454 628401 DX 124894 Almondsbury 3 www.taylorwimpey.com NHBC REG No 76463			
DRN	CDS	SCALE	DRAWING NUMBER
DATE	01.03.23	1/100 @ A3	22016.EMA44.400
			REV
			A



NOTES: Materials colour may vary, please refer to Materials Plan.

CHARACTER AREA:

WOODLAND RIDGE
KEY FRONTAGE - W1

Plot No.
AS - 260
OP -



FRONT ELEVATION

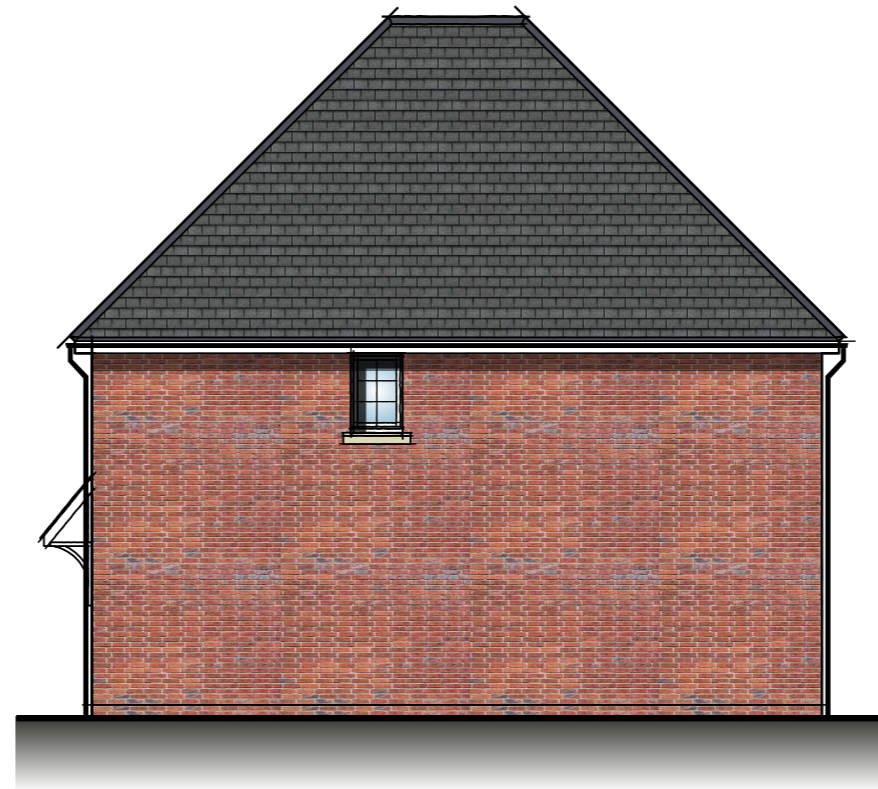

SIDE ELEVATION

scale 1:100



REAR ELEVATION



SIDE ELEVATION

1377 sq ft

REV	DATE	DESCRIPTION	DRAWN
B	27.11.23	Updated to clients comments.	KSL
A	04.08.23	Updated to clients comments.	dam

PROJECT **PARCELS 5,6 & 7 (PHASE 2)**
BERWICK GREEN, CRIBBS CAUSEWAY

TITLE **EMA44 (HENFORD)**
ELEVATIONS
VARIATION 1

Taylor Wimpey Bristol
730 Waterside Drive
Aztec West
Almondsbury
Bristol BS32 4UE
T 01454 628400
F 01454 628401
DX 124894 Almondsbury 3
www.taylorwimpey.com
NHBC REG No 76463



DRN	SCALE	DRAWING NUMBER	REV
CDS	1/100 @ A3	22016.EMA44.401	B
DATE	01.03.23		

NOTES: Materials colour may vary, please refer to Materials Plan.

CHARACTER AREA:

WOODLAND RIDGE
KEY FRONTAGE - W1

Plot No.
AS - 258
OP -



FRONT ELEVATION

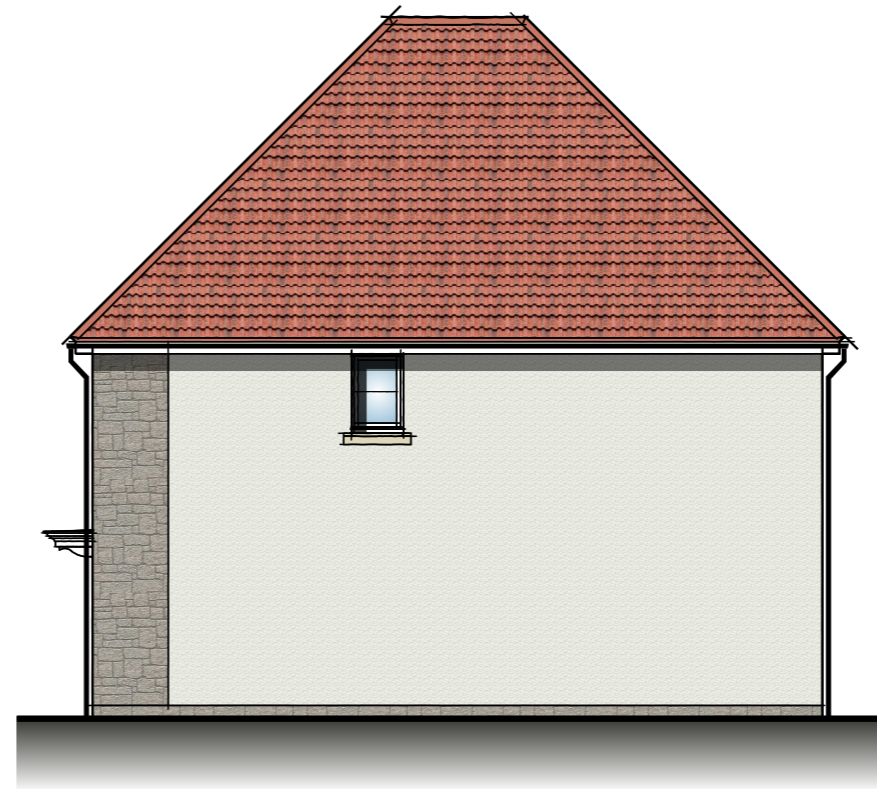

SIDE ELEVATION

scale 1:100



REAR ELEVATION

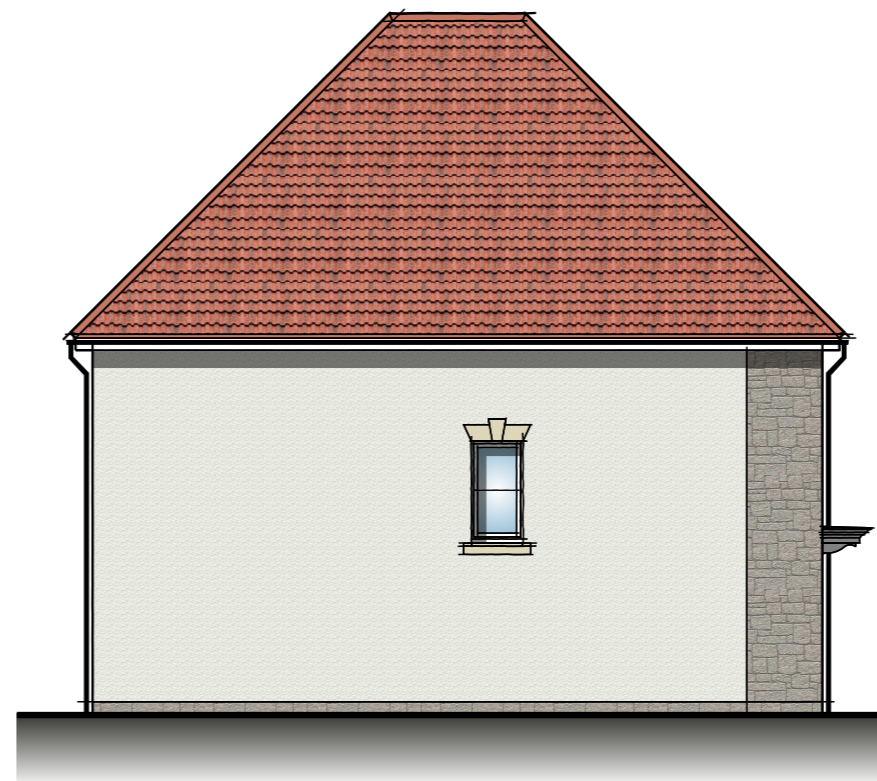

SIDE ELEVATION

1377 sq ft

REV	DATE	DESCRIPTION	DRAWN
A	27.11.23	Updated to clients comments.	KSL

PROJECT	PARCELS 5,6 & 7 (PHASE 2) BERWICK GREEN, CRIBBS CAUSEWAY		
TITLE	EMA44 (HENFORD) ELEVATIONS VARIATION 2		
<p>Taylor Wimpey Bristol 730 Waterside Drive Aztec West Almondsbury Bristol BS32 4UE</p> <p>T 01454 628400 F 01454 628401 DX 124894 Almondsbury 3 www.taylorwimpey.com NHBC REG No 76463</p>			
DRN	CDS	SCALE	DRAWING NUMBER
DATE	01.03.23	1/100 @ A3	22016.EMA44.402
			REV A



NOTES: Materials colour may vary, please refer to Materials Plan.

**DETACHED
AS VERSION**

CHARACTER AREA:

WOODLAND RIDGE
KEY FRONTAGE - W1

Plot No.
AS - 257
OP - 265 & 266

★ Window applicable to plot 265 and 266 only. To be omitted on plot 257.

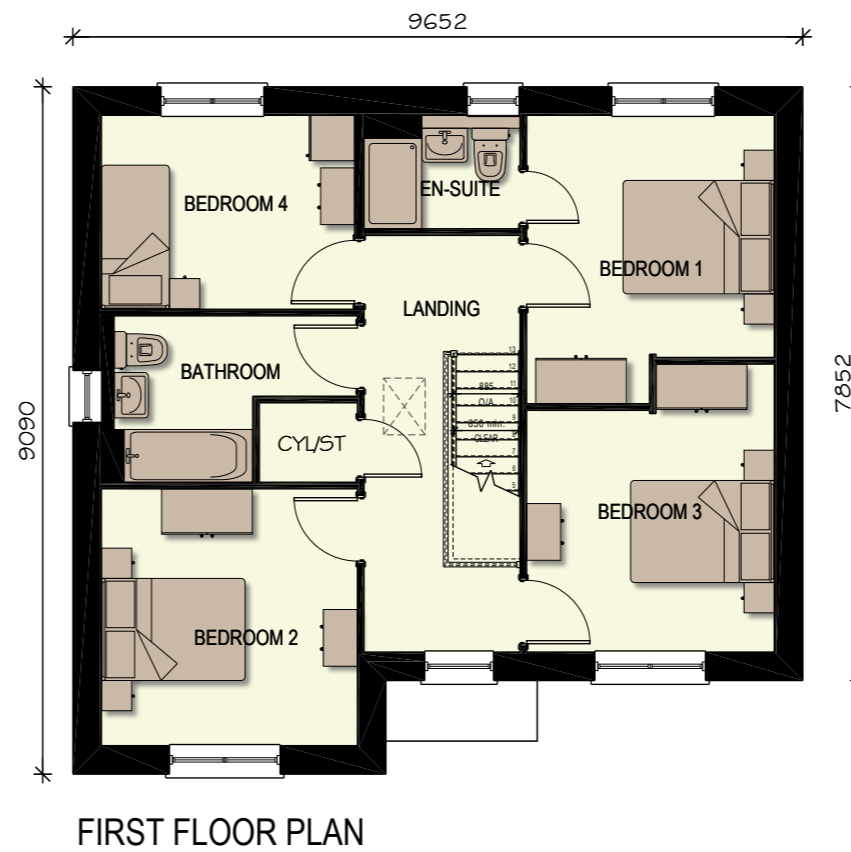

1468 sq ft

REV	DATE	DESCRIPTION	DRAWN
A	27.11.23	Updated to clients comments.	KSL
PROJECT PARCELS 5,6 & 7 (PHASE 2) BERWICK GREEN, CRIBBS CAUSEWAY			
TITLE EMA47 (SHILFORD) PLANS			
Taylor Wimpey Bristol 730 Waterside Drive Aztec West Almondsbury Bristol BS32 4UE T 01454 628400 F 01454 628401 DX 124894 Almondsbury 3 www.taylorwimpey.com NHBC REG No 76463			
DRN	CDS	SCALE	DRAWING NUMBER
DATE	01.03.23	1/100 @ A3	22016.EMA47.400
			REV
			A



NOTES: Materials colour may vary, please refer to Materials Plan.

CHARACTER AREA:

WOODLAND RIDGE
KEY FRONTAGE - W1

Plot No.
AS -
OP - 266



FRONT ELEVATION



SIDE ELEVATION

scale 1:100



1468 sq ft

REAR ELEVATION



SIDE ELEVATION

REV	DATE	DESCRIPTION	DRAWN
B	27.11.23	Updated to clients comments.	KSL
A	07.08.23	Updated to clients comments.	dam

PROJECT **PARCELS 5,6 & 7 (PHASE 2)**
BERWICK GREEN, CRIBBS CAUSEWAY

TITLE **EMA47 (SHILFORD)**
ELEVATIONS
VARIATION 1

Taylor Wimpey Bristol
730 Waterside Drive
Aztec West
Almondsbury
Bristol BS32 4UE
T 01454 628400
F 01454 628401
DX 124894 Almondsbury 3
www.taylorwimpey.com
NHBC REG No 76463

Taylor Wimpey

DRN	SCALE	DRAWING NUMBER	REV
CDS	1/100	22016.EMA47.401	B
DATE	01.03.23	@ A3	

NOTES: Materials colour may vary, please refer to Materials Plan.

CHARACTER AREA:

WOODLAND RIDGE
KEY FRONTAGE - W1

Plot No.
AS - 257
OP -



FRONT ELEVATION



SIDE ELEVATION

scale 1:100



REAR ELEVATION

1468 sq ft

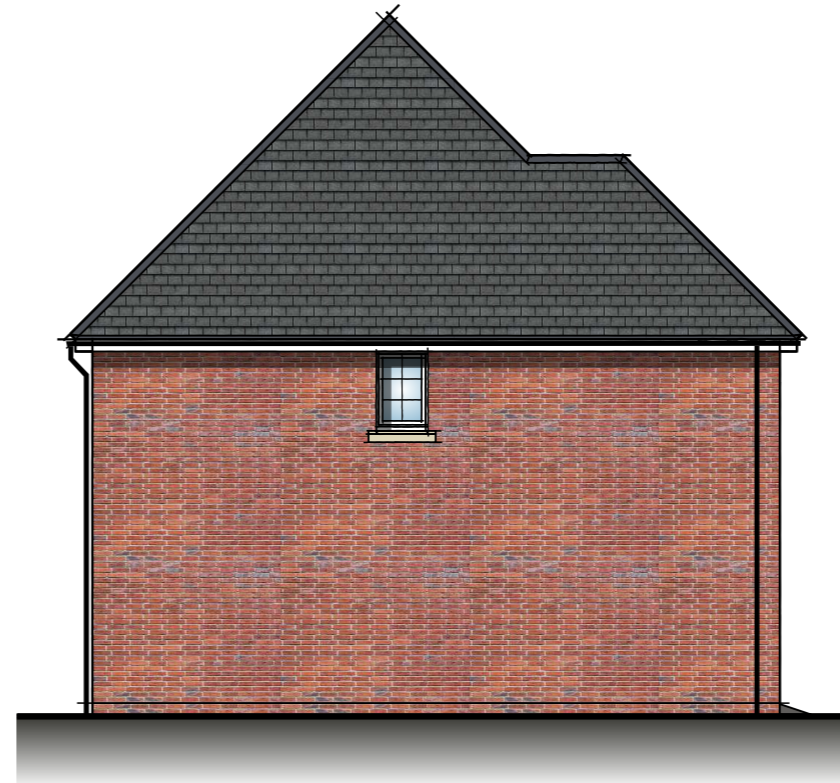

SIDE ELEVATION

B	27.11.23	Updated to clients comments.	KSL
A	07.08.23	Updated to clients comments.	dam
REV	DATE	DESCRIPTION	DRAWN

PROJECT **PARCELS 5,6 & 7 (PHASE 2)**
BERWICK GREEN, CRIBBS CAUSEWAY

TITLE **EMA47 (SHILFORD)**
ELEVATIONS
VARIATION 2

Taylor Wimpey Bristol
730 Waterside Drive
Aztec West
Almondsbury
Bristol BS32 4UE
T 01454 628400
F 01454 628401
DX 124894 Almondsbury 3
www.taylorwimpey.com
NHBC REG No 76463



DRN	CDS	SCALE	DRAWING NUMBER	REV
DATE	01.03.23	1/100 @ A3	22016.EMA47.402	B

NOTES: Materials colour may vary, please refer to Materials Plan.

CHARACTER AREA:

WOODLAND RIDGE
KEY FRONTAGE - W1

Plot No.
AS -
OP - 265



FRONT ELEVATION



SIDE ELEVATION

scale 1:100



REAR ELEVATION

1468 sq ft

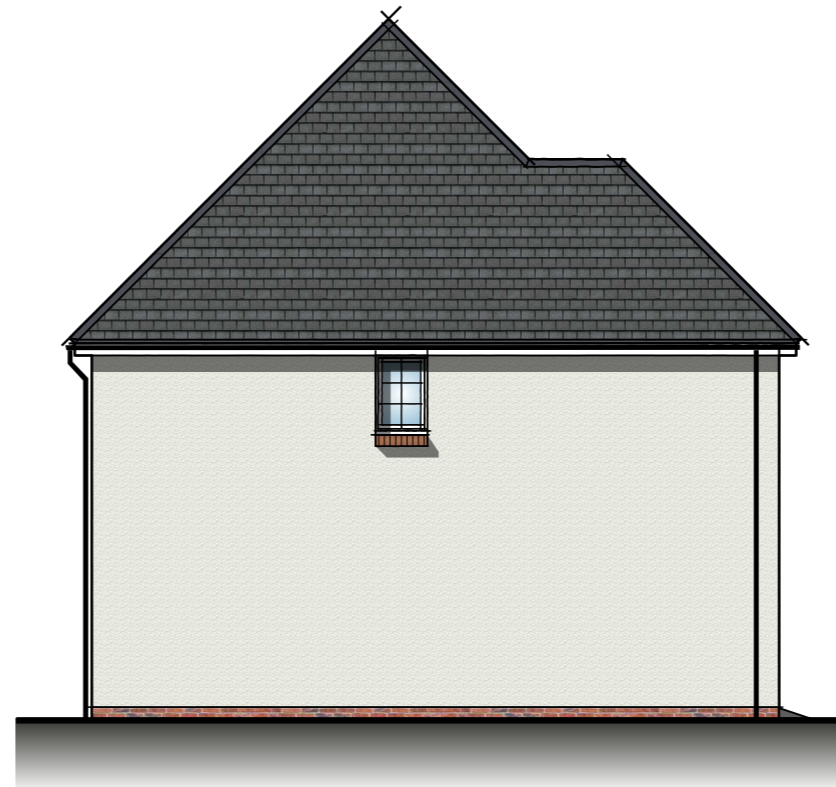

SIDE ELEVATION

REV	DATE	DESCRIPTION	DRAWN
B	27.11.23	Updated to clients comments.	KSL
A	07.08.23	Updated to clients comments.	dam

PROJECT **PARCELS 5,6 & 7 (PHASE 2)**
BERWICK GREEN, CRIBBS CAUSEWAY

TITLE **EMA47 (SHILFORD)**
ELEVATIONS
VARIATION 3

Taylor Wimpey Bristol
730 Waterside Drive
Aztec West
Almondsbury
Bristol BS32 4UE
T 01454 628400
F 01454 628401
DX 124894 Almondsbury 3
www.taylorwimpey.com
NHBC REG No 76463

Taylor Wimpey

DRN	SCALE	DRAWING NUMBER	REV
CDS	1/100 @ A3	22016.EMA47.403	B
DATE	01.03.23		

AS VERSION

DETACHED

NOTES: Materials colour may vary, please refer to Materials Plan.

CHARACTER AREA:

WOODLAND RIDGE
KEY FRONTAGE - W1

Plot No.
AS -
OP - 263 (Focal Building)

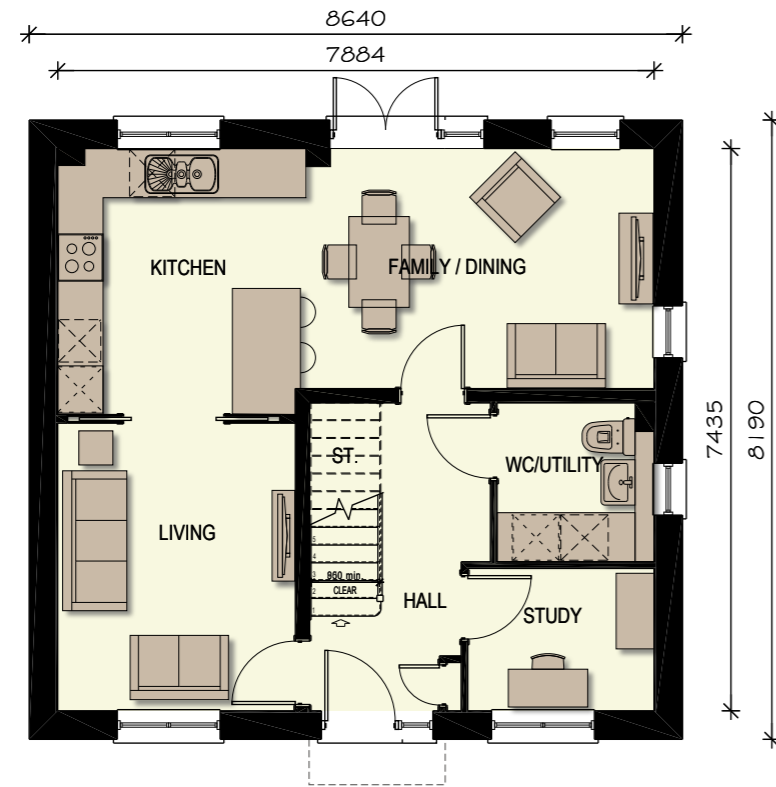

GROUND FLOOR PLAN

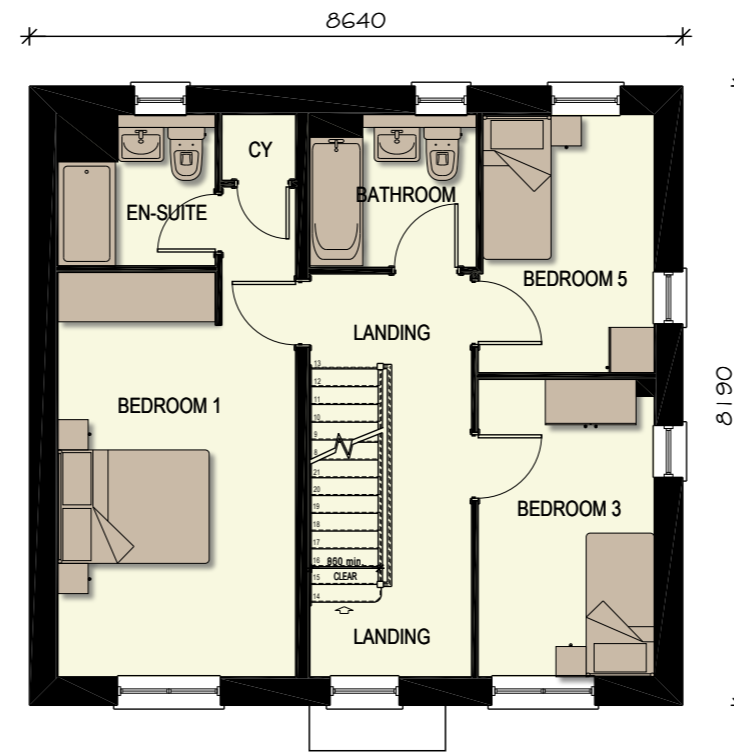

FIRST FLOOR PLAN

scale 1:100

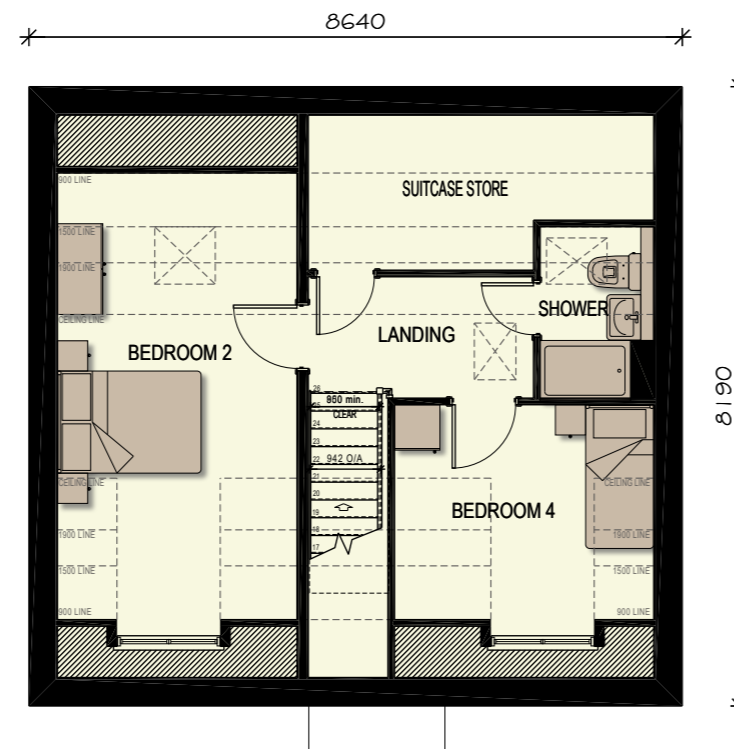
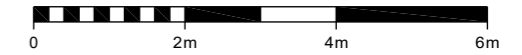

SECOND FLOOR PLAN

1691 sq ft

REV	DATE	DESCRIPTION	DRAWN
A	27.11.23	Updated to clients comments.	KSL

PROJECT	PARCELS 5,6 & 7 (PHASE 2) BERWICK GREEN, CRIBBS CAUSEWAY		
TITLE	EMB51 (AIRETON) PLANS FOCAL BUILDING		
<p>Taylor Wimpey Bristol 730 Waterside Drive Aztec West Almondsbury Bristol BS32 4UE</p> <p>T 01454 628400 F 01454 628401 DX 124894 Almondsbury 3 www.taylorwimpey.com NHBC REG No 76463</p>			
DRN	CDS	SCALE	DRAWING NUMBER
DATE	21.02.23	1/100 @ A3	22016.EMB51.400
REV			A



NOTES: Materials colour may vary, please refer to Materials Plan.

CHARACTER AREA:
WOODLAND RIDGE
KEY FRONTAGE - W1

Plot No.
AS -
OP - 263 (Focal Building)



FRONT ELEVATION



SIDE ELEVATION

scale 1:100

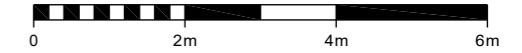

REAR ELEVATION

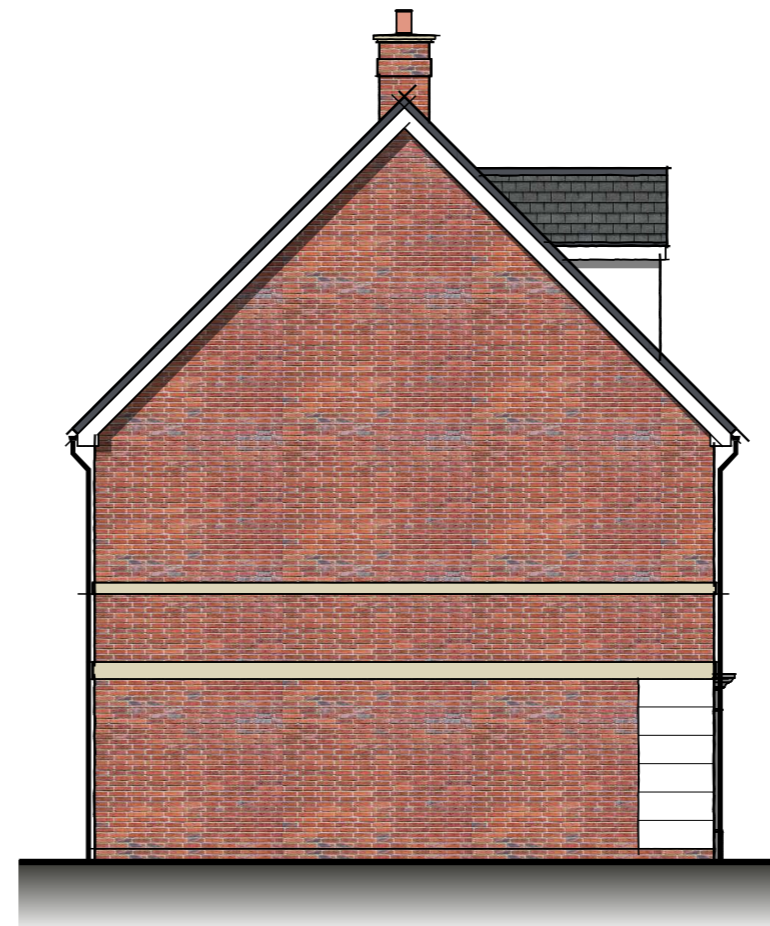

SIDE ELEVATION

1691 sq ft

REV	DATE	DESCRIPTION	DRAWN
B	27.11.23	Updated to clients comments.	KSL
A	07.08.23	Updated to clients comments.	dam

PROJECT	PARCELS 5,6 & 7 (PHASE 2) BERWICK GREEN, CRIBBS CAUSEWAY		
TITLE	EMB51 (AIRETON) ELEVATIONS FOCAL BUILDING		
Taylor Wimpey Bristol 730 Waterside Drive Aztec West Almondsbury Bristol BS32 4UE T 01454 628400 F 01454 628401 DX 124894 Almondsbury 3 www.taylorwimpey.com NHBC REG No 76463			
DRN	CDS	SCALE	DRAWING NUMBER
DATE	21.02.23	1/100 @ A3	22016.EMB51.401
			REV B



**DETACHED
AS VERSION**

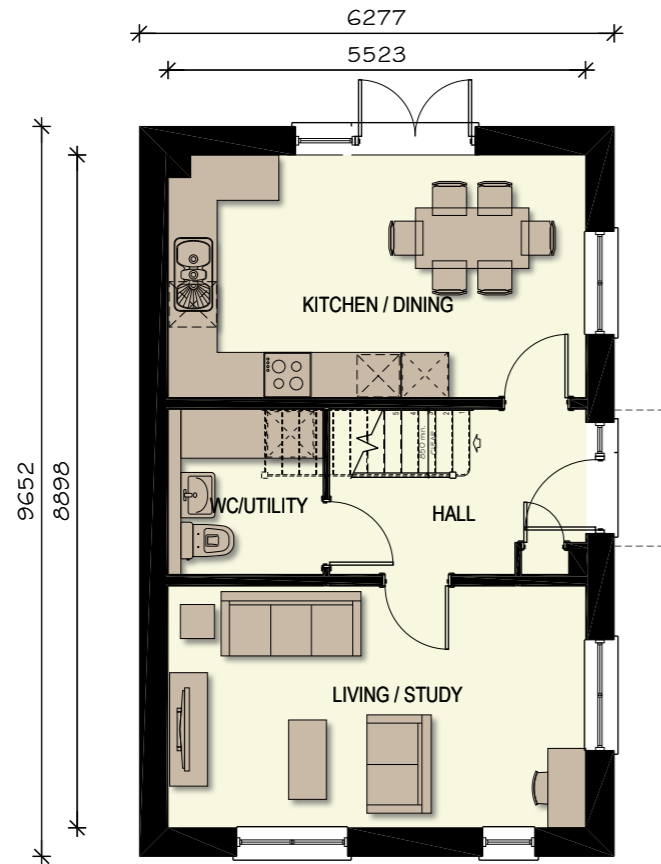

GROUND FLOOR PLAN

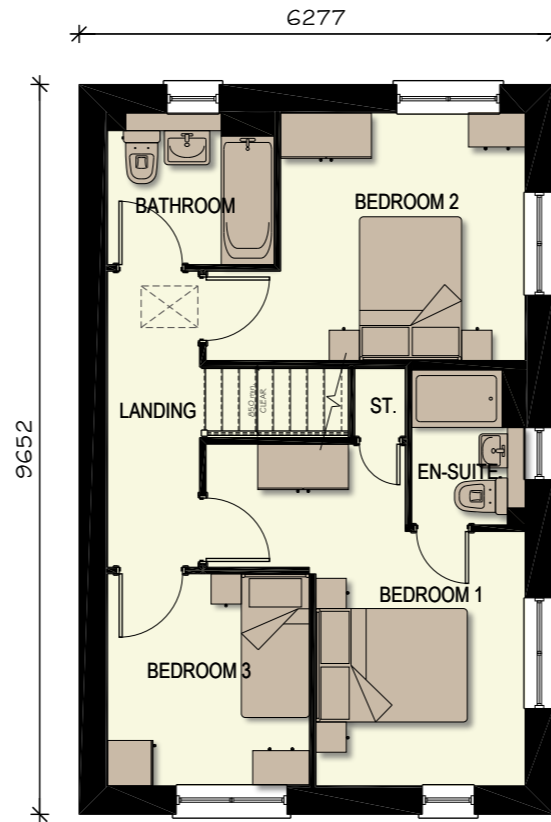

FIRST FLOOR PLAN

NOTES: Materials colour may vary, please refer to Materials Plan.

CHARACTER AREA:

WOODLAND RIDGE
KEY FRONTAGE - W1

Plot No.
AS - 268 (SEMI-DETACHED)
OP - 267 (DETACHED)

scale 1:100



**SEMI-DETACHED
AS VERSION**

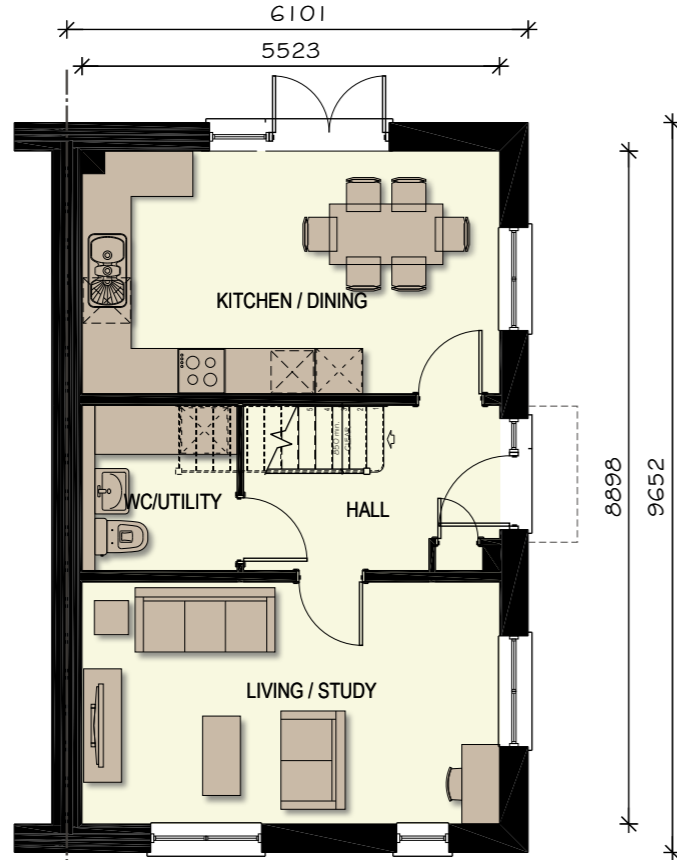

GROUND FLOOR PLAN

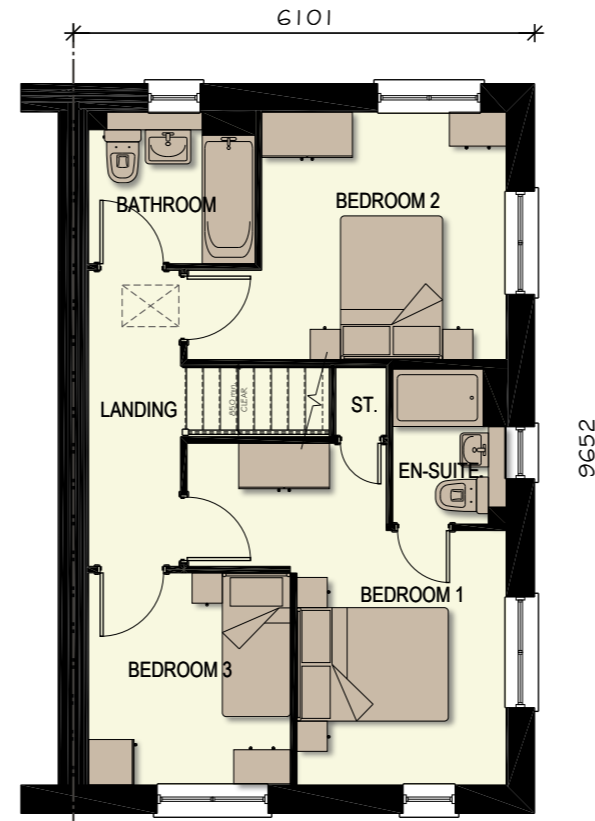

FIRST FLOOR PLAN

1073 sq ft

REV	DATE	DESCRIPTION	DRAWN
A	27.11.23	Updated to clients comments.	KSL
PROJECT PARCELS 5,6 & 7 (PHASE 2) BERWICK GREEN, CRIBBS CAUSEWAY			
TITLE EMT31 (AYNESDALE) PLANS			
Taylor Wimpey Bristol 730 Waterside Drive Aztec West Almondsbury Bristol BS32 4UE T 01454 628400 F 01454 628401 DX 124894 Almondsbury 3 www.taylorwimpey.com NHBC REG No 76463			
DRN	CDS	SCALE	DRAWING NUMBER
DATE	21.06.23	1/100 @ A3	22016.EMT31.400
			REV
			A



NOTES: Materials colour may vary, please refer to Materials Plan.

CHARACTER AREA:

WOODLAND RIDGE
KEY FRONTAGE - W1

Plot No.
AS -
OP - 267



SIDE /FRONT ELEVATION



FRONT/SIDE ELEVATION



REAR ELEVATION

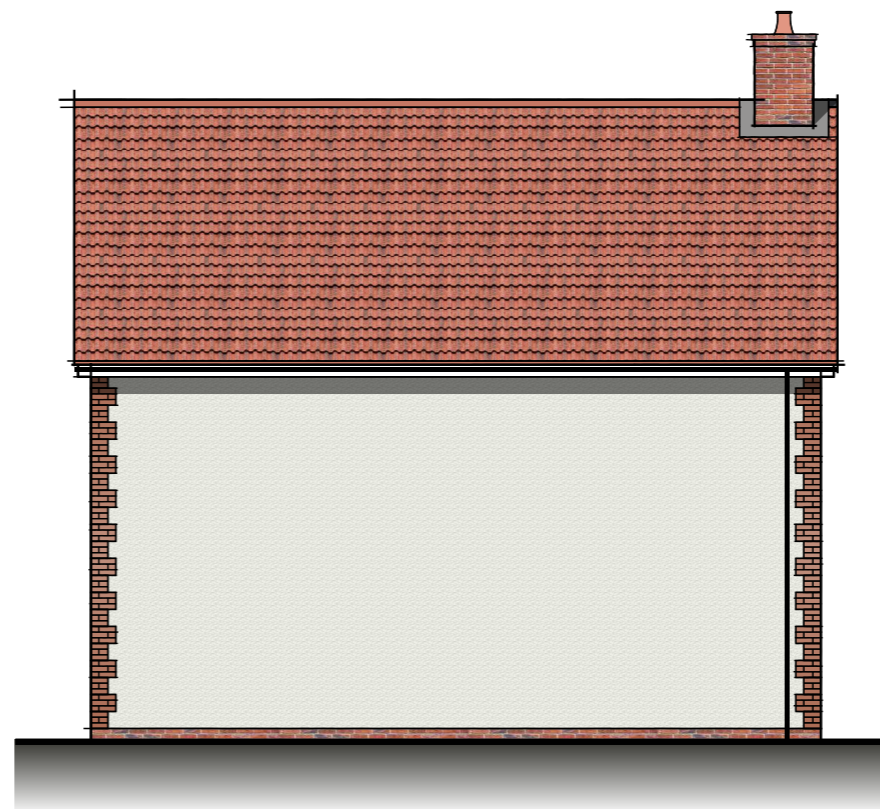

SIDE ELEVATION

scale 1:100



1073 sq ft

REV	DATE	DESCRIPTION	DRAWN
B	27.11.23	Updated to clients comments.	KSL
A	07.08.23	Updated to clients comments.	dam

PROJECT **PARCELS 5,6 & 7 (PHASE 2)**
BERWICK GREEN, CRIBBS CAUSEWAY

TITLE **EMT31 (AYNESDALE)**
ELEVATIONS - DETACHED
VARIATION 1

Taylor Wimpey Bristol
730 Waterside Drive
Aztec West
Almondsbury
Bristol BS32 4UE
T 01454 628400
F 01454 628401
DX 124894 Almondsbury 3
www.taylorwimpey.com
NHBC REG No 76463



DRN	CDS	SCALE	DRAWING NUMBER	REV
DATE	21.06.23	1/100 @ A3	22016.EMT31.401	B

NOTES: Materials colour may vary, please refer to Materials Plan.

CHARACTER AREA:

WOODLAND RIDGE
KEY FRONTAGE - W1

Plot No.
AS - 268
OP -

Middle ridge aligned with
the ridge of the attached
house (EMA33)



SIDE /FRONT ELEVATION



FRONT/SIDE ELEVATION

scale 1:100



REAR ELEVATION

1073 sq ft

REV	DATE	DESCRIPTION	DRAWN
B	27.11.23	Updated to clients comments.	KSL
A	07.08.23	Updated to clients comments.	dam

PROJECT **PARCELS 5,6 & 7 (PHASE 2)**
BERWICK GREEN, CRIBBS CAUSEWAY

TITLE **EMT31 (AYNESDALE)**
ELEVATIONS - SEMI- DETACHED
VARIATION 2

Taylor Wimpey Bristol
730 Waterside Drive
Aztec West
Almondsbury
Bristol BS32 4UE
T 01454 628400
F 01454 628401
DX 124894 Almondsbury 3
www.taylorwimpey.com
NHBC REG No 76463

**Taylor
Wimpey**

DRN	SCALE	DRAWING NUMBER	REV
CDS	1/100	22016.EMT31.402	B
DATE	21.06.23	@ A3	

NOTES: Materials colour may vary, please refer to Materials Plan.

CHARACTER AREA:

WOODLAND RIDGE
KEY FRONTAGE - W1

Plot No.
AS - 256
OP - 273

AS VERSION
DETACHED

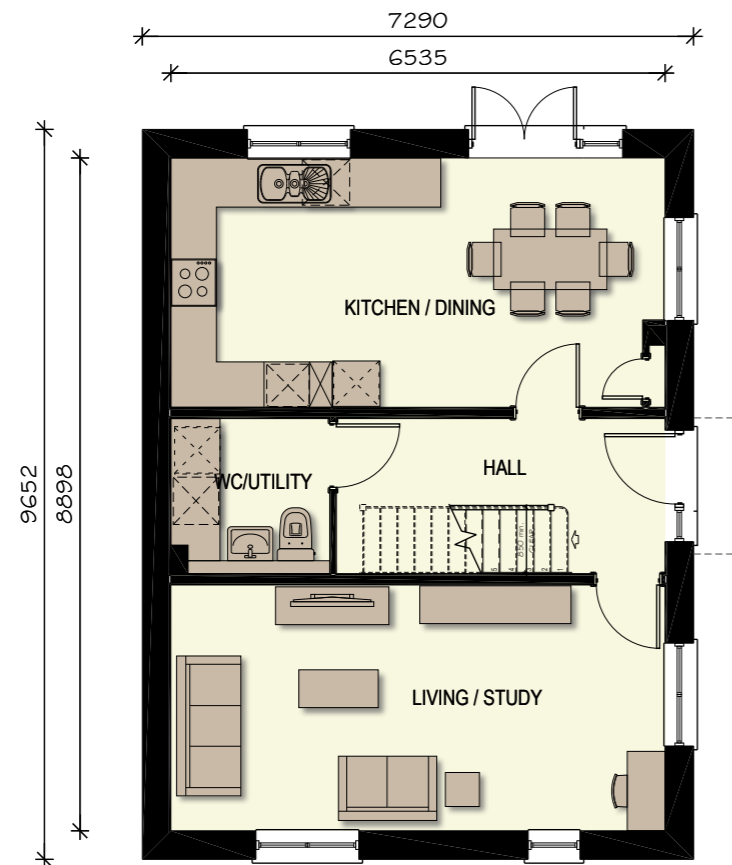

GROUND FLOOR PLAN

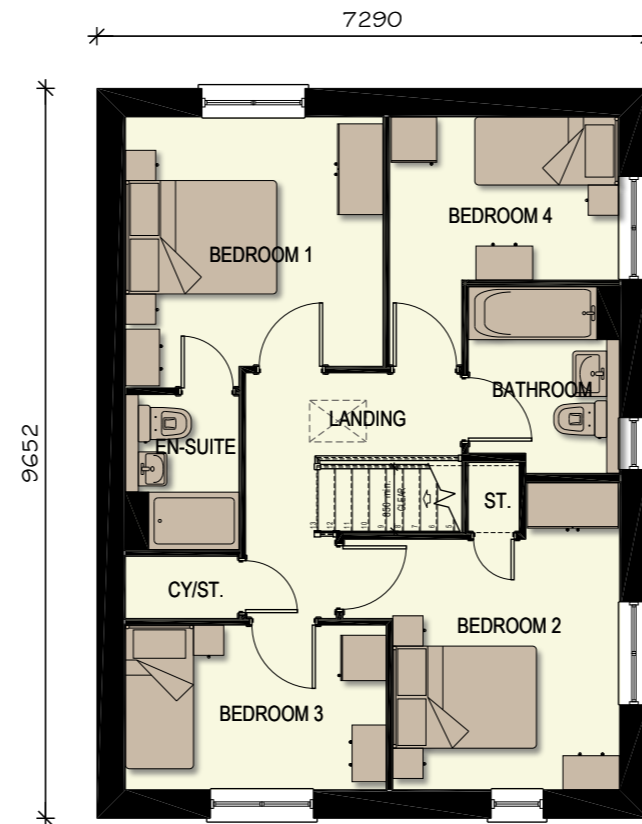

FIRST FLOOR PLAN

scale 1:100



1268 sq ft

REV	DATE	DESCRIPTION	DRAWN
A	27.11.23	Updated to clients comments.	KSL
PROJECT PARCELS 5,6 & 7 (PHASE 2) BERWICK GREEN, CRIBBS CAUSEWAY			
TITLE EMT41 (PLUMDALE) PLANS			
Taylor Wimpey Bristol 730 Waterside Drive Aztec West Almondsbury Bristol BS32 4UE T 01454 628400 F 01454 628401 DX 124894 Almondsbury 3 www.taylorwimpey.com NHBC REG No 76463			
DRN	CDS	SCALE	DRAWING NUMBER
DATE	01.03.23	1/100 @ A3	22016.EMT41.400
			REV
			A



NOTES: Materials colour may vary, please refer to Materials Plan.

CHARACTER AREA:

WOODLAND RIDGE
KEY FRONTAGE - W1

Plot No.
AS - 256
OP -



SIDE /FRONT ELEVATION



FRONT/SIDE ELEVATION



REAR ELEVATION

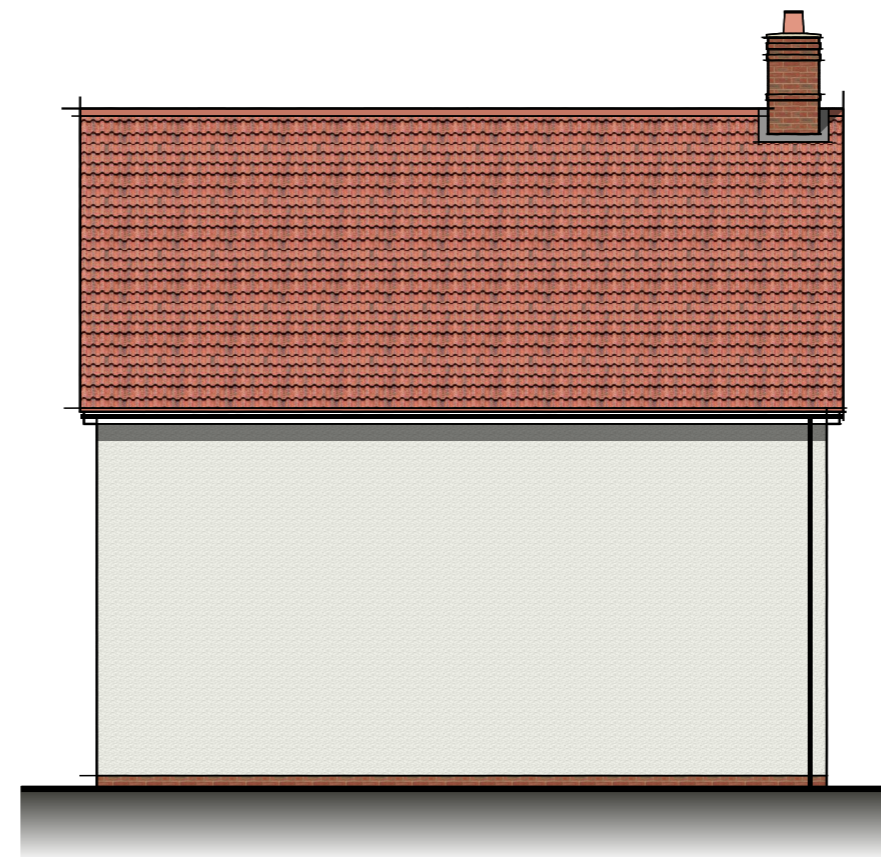

SIDE ELEVATION

scale 1:100



1268 sq ft

REV	DATE	DESCRIPTION	DRAWN
B	27.11.23	Updated to clients comments.	KSL
A	07.08.23	Updated to clients comments.	dam

PROJECT **PARCELS 5,6 & 7 (PHASE 2)**
BERWICK GREEN, CRIBBS CAUSEWAY

TITLE **EMT41 (PLUMDALE)**
ELEVATIONS
VARIATION 1

Taylor Wimpey Bristol
730 Waterside Drive
Aztec West
Almondsbury
Bristol BS32 4UE
T 01454 628400
F 01454 628401
DX 124894 Almondsbury 3
www.taylorwimpey.com
NHBC REG No 76463

Taylor Wimpey

DRN	CDS	SCALE	DRAWING NUMBER	REV
DATE	01.03.23	1/100 @ A3	22016.EMT41.401	B

NOTES: Materials colour may vary, please refer to Materials Plan.

CHARACTER AREA:

WOODLAND RIDGE
KEY FRONTAGE - W1

Plot No.
AS -
OP - 273



SIDE /FRONT ELEVATION



FRONT/SIDE ELEVATION



REAR ELEVATION



SIDE ELEVATION

scale 1:100



1268 sq ft

REV	DATE	DESCRIPTION	DRAWN
A	27.11.23	Updated to clients comments.	KSL

PROJECT	PARCELS 5,6 & 7 (PHASE 2) BERWICK GREEN, CRIBBS CAUSEWAY		
TITLE	EMT41 (PLUMDALE) ELEVATIONS VARIATION 2		
<p>Taylor Wimpey Bristol 730 Waterside Drive Aztec West Almondsbury Bristol BS32 4UE</p> <p>T 01454 628400 F 01454 628401 DX 124894 Almondsbury 3 www.taylorwimpey.com NHBC REG No 76463</p> 			
DRN	CDS	SCALE	DRAWING NUMBER
DATE	01.03.23	1/100 @ A3	22016.EMT41.402
			REV A

NOTES: Materials colour may vary, please refer to Materials Plan.

CHARACTER AREA:

WOODLAND RIDGE
KEY FRONTAGE - W1

Plot No.
AS -
OP - 262 & 264

**DETACHED
AS VERSION**

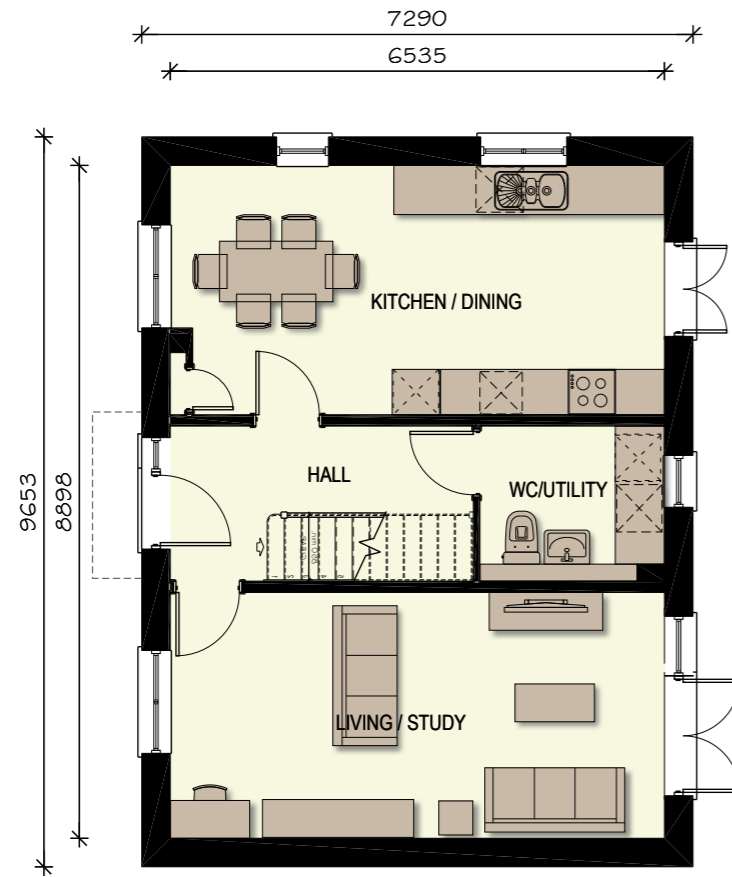

GROUND FLOOR PLAN



FIRST FLOOR PLAN



1268 sq ft

REV	DATE	DESCRIPTION	DRAWN
A	27.11.23	Updated to clients comments.	KSL

PROJECT **PARCELS 5,6 & 7 (PHASE 2)
BERWICK GREEN, CRIBBS CAUSEWAY**

TITLE **EMT42 (TEWKSDALE)
PLANS**

Taylor Wimpey Bristol
730 Waterside Drive
Aztec West
Almondsbury
Bristol BS32 4UE
T 01454 628400
F 01454 628401
DX 124894 Almondsbury 3
www.taylorwimpey.com
NHBC REG No 76463



DRN	CDS	SCALE	DRAWING NUMBER	REV
DATE	01.03.23	1/100 @ A3	22016.EMT42.400	A

NOTES: Materials colour may vary, please refer to Materials Plan.

CHARACTER AREA:

WOODLAND RIDGE
KEY FRONTAGE - W1

Plot No.
AS -
OP - 262 & 264



FRONT ELEVATION

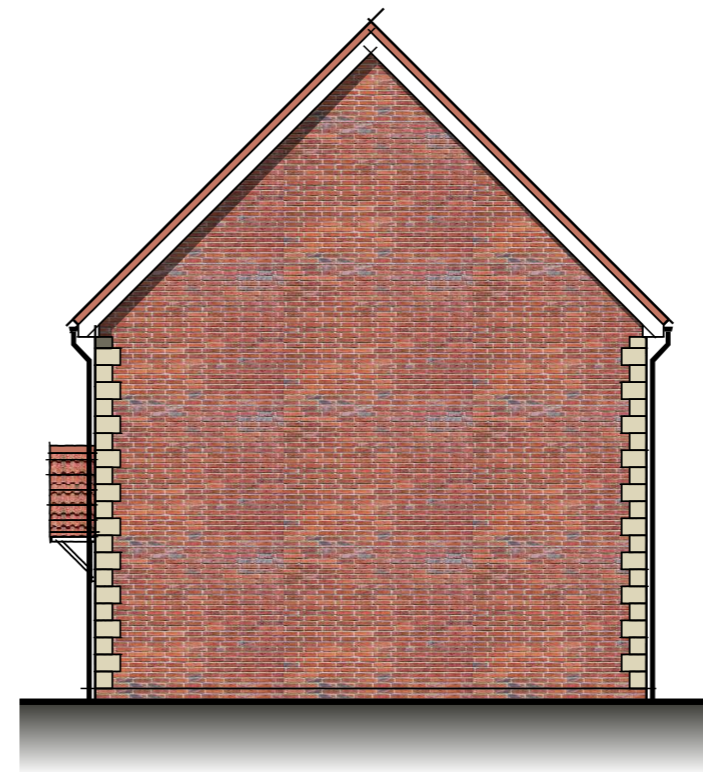

SIDE ELEVATION

scale 1:100



REAR ELEVATION



SIDE ELEVATION

1268 sq ft

REV	DATE	DESCRIPTION	DRAWN
B	27.11.23	Updated to clients comments.	KSL
A	04.08.23	Updated to clients comments.	dam

PROJECT	PARCELS 5,6 & 7 (PHASE 2) BERWICK GREEN, CRIBBS CAUSEWAY		
TITLE	EMT42 (TEWKSDALE) ELEVATIONS VARIATION 1		
<p>Taylor Wimpey Bristol 730 Waterside Drive Aztec West Almondsbury Bristol BS32 4UE</p> <p>T 01454 628400 F 01454 628401 DX 124894 Almondsbury 3 www.taylorwimpey.com NHBC REG No 76463</p>			
DRN	CDS	SCALE	DRAWING NUMBER
DATE	01.03.23	1/100 @ A3	22016.EMT42.401
			REV
			B



NOTES: Materials colour may vary, please refer to Materials Plan.

CHARACTER AREA:

WOODLAND RIDGE
KEY FRONTAGE - W1

Plot No.
AS - 261 & 270
OP - 259

**DETACHED
AS VERSION**

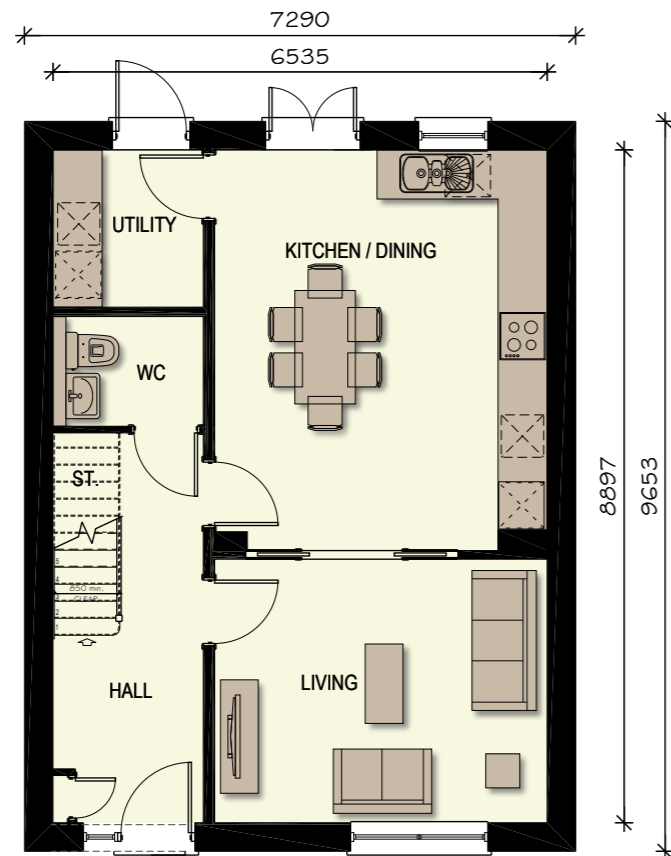

GROUND FLOOR PLAN

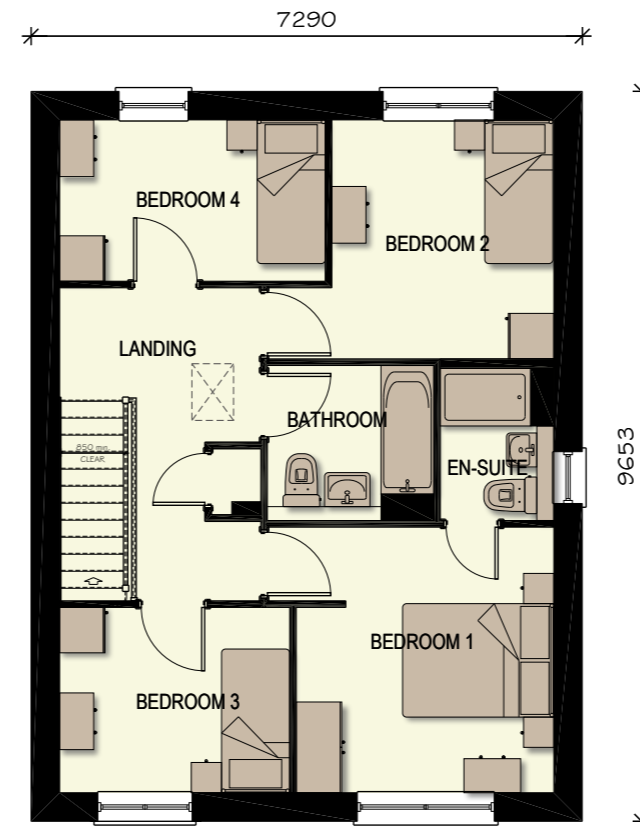

FIRST FLOOR PLAN

scale 1:100



REV	DATE	DESCRIPTION	DRAWN
B	27.11.23	Updated to clients comments.	KSL
A	17.07.23	Plot number updated.	KSL

PROJECT **PARCELS 5,6 & 7 (PHASE 2)
BERWICK GREEN, CRIBBS CAUSEWAY**

TITLE **H1268 (BITTESFORD)
PLANS**

Taylor Wimpey Bristol
730 Waterside Drive
Aztec West
Almondsbury
Bristol BS32 4UE
T 01454 628400
F 01454 628401
DX 124894 Almondsbury 3
www.taylorwimpey.com
NHBC REG No 76463



DRN	SCALE	DRAWING NUMBER	REV
CDS	1/100 @ A3	22016.H1268.400	B
DATE	01.03.23		

1268 sq ft

NOTES: Materials colour may vary, please refer to Materials Plan.

CHARACTER AREA:

WOODLAND RIDGE
KEY FRONTAGE - W1

Plot No.
AS - 261
OP -



FRONT ELEVATION

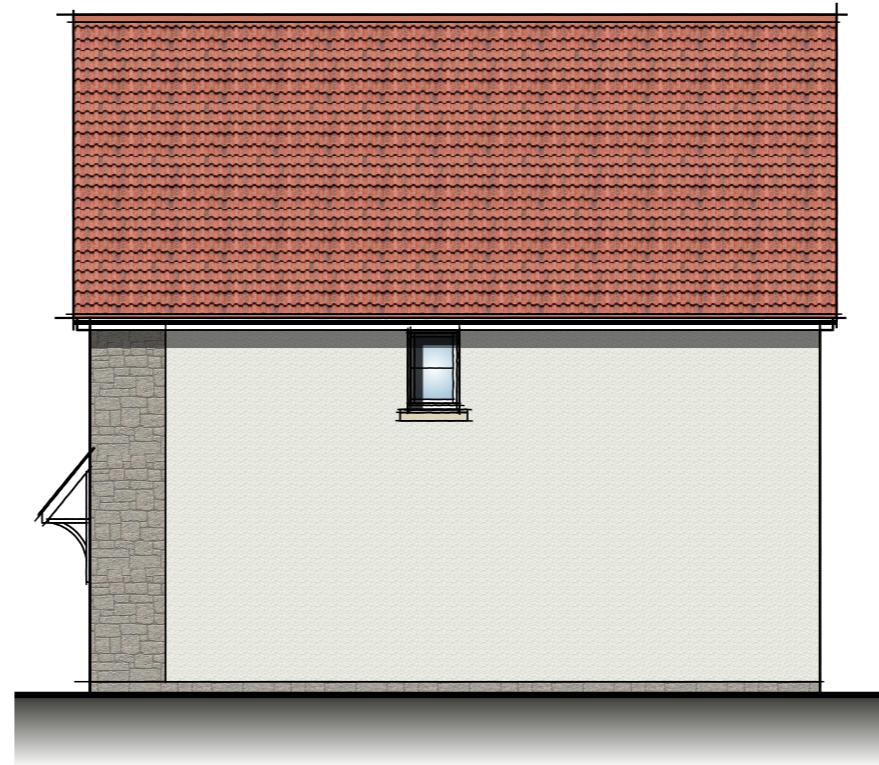

SIDE ELEVATION

scale 1:100

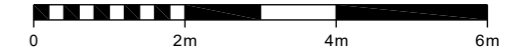

REAR ELEVATION

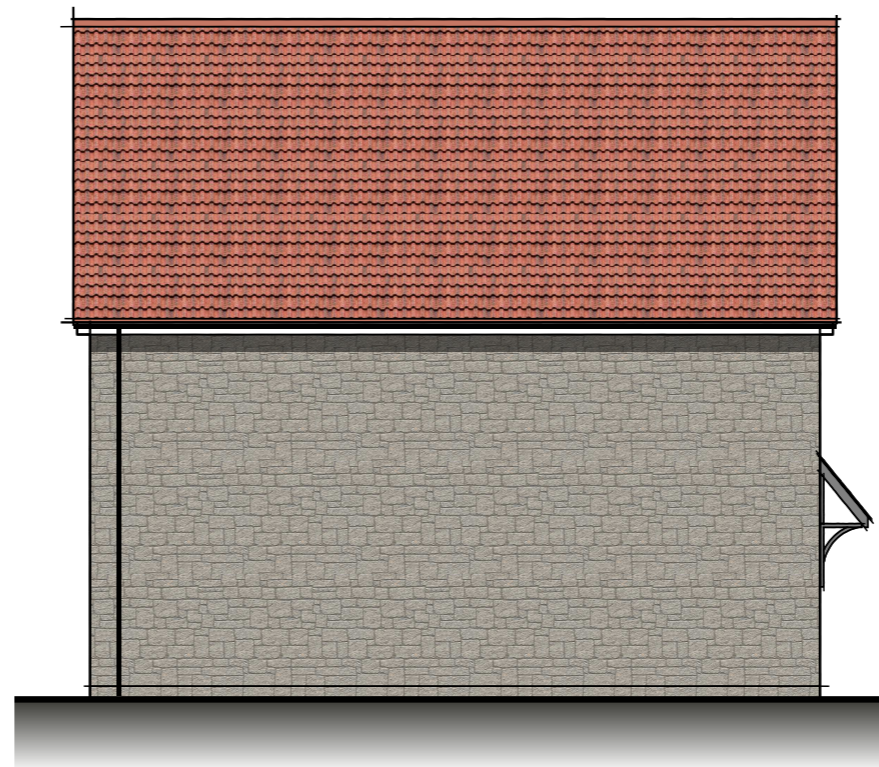

SIDE ELEVATION

1268 sq ft

REV	DATE	DESCRIPTION	DRAWN
A	27.11.23	Updated to clients comments.	KSL

PROJECT	PARCELS 5,6 & 7 (PHASE 2) BERWICK GREEN, CRIBBS CAUSEWAY		
TITLE	H1268 (BITTESFORD) ELEVATIONS VARIATION 1		
<p>Taylor Wimpey Bristol 730 Waterside Drive Aztec West Almondsbury Bristol BS32 4UE</p> <p>T 01454 628400 F 01454 628401 DX 124894 Almondsbury 3 www.taylorwimpey.com NHBC REG No 76463</p>			
DRN	CDS	SCALE	DRAWING NUMBER
DATE	01.03.23	1/100 @ A3	22016.H1268.401
			REV A



NOTES: Materials colour may vary, please refer to Materials Plan.

CHARACTER AREA:

WOODLAND RIDGE
KEY FRONTAGE - W1

Plot No.
AS - 270
OP - 259



FRONT ELEVATION

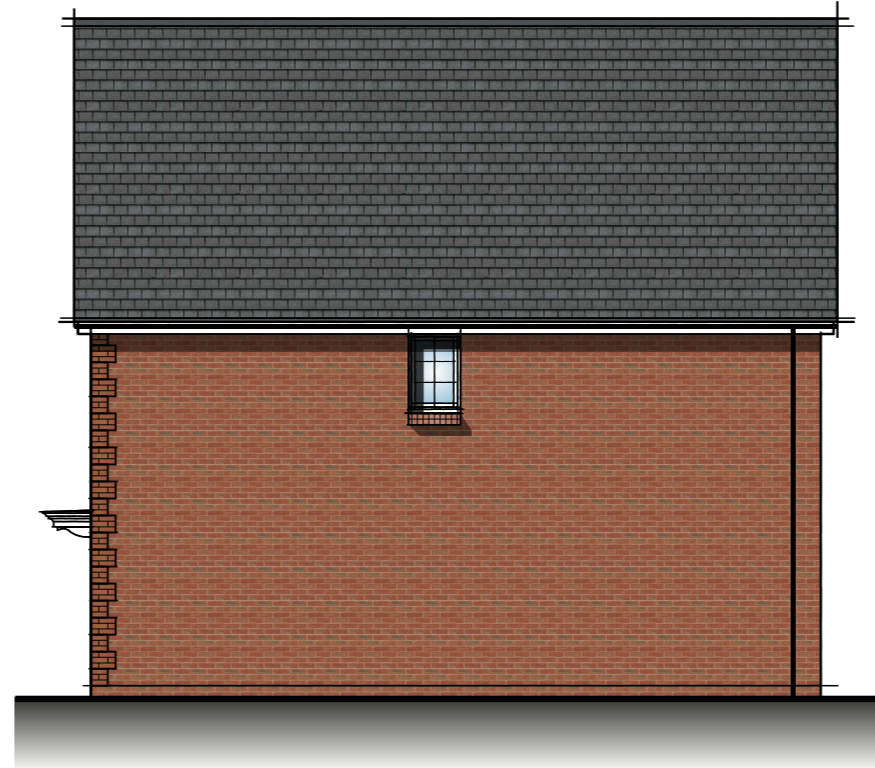

SIDE ELEVATION

scale 1:100



REAR ELEVATION

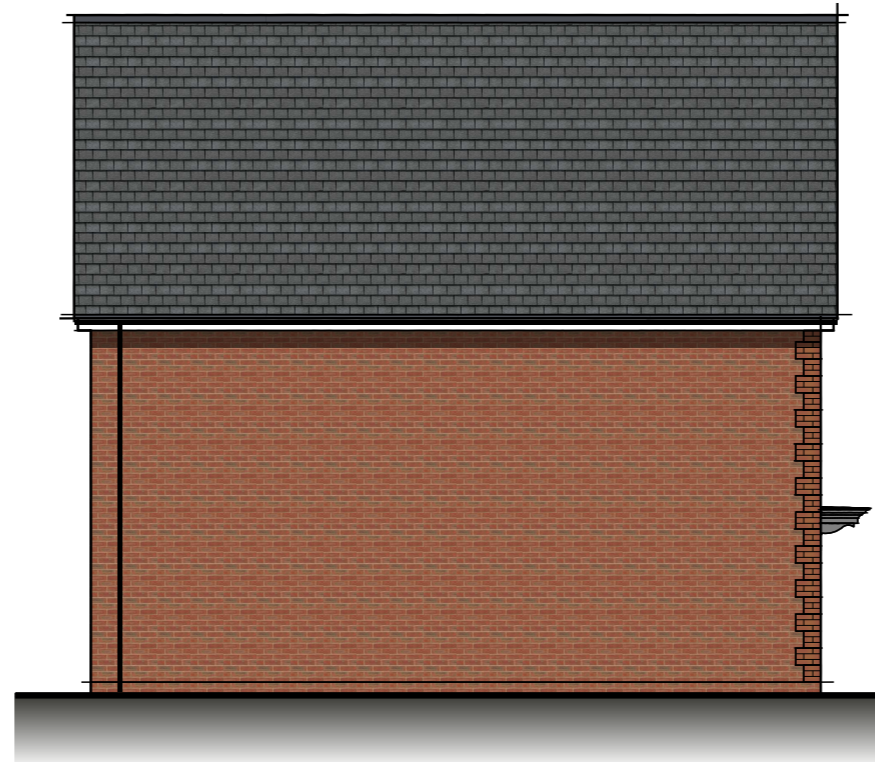

SIDE ELEVATION

1268 sq ft

REV	DATE	DESCRIPTION	DRAWN
B	27.11.23	Updated to clients comments.	KSL
A	17.07.23	Plot number updated.	KSL

PROJECT **PARCELS 5,6 & 7 (PHASE 2)**
BERWICK GREEN, CRIBBS CAUSEWAY

TITLE **H1268 (BITTESFORD)**
ELEVATIONS
VARIATION 2

Taylor Wimpey Bristol
730 Waterside Drive
Aztec West
Almondsbury
Bristol BS32 4UE
T 01454 628400
F 01454 628401
DX 124894 Almondsbury 3
www.taylorwimpey.com
NHBC REG No 76463

Taylor Wimpey

DRN	CDS	SCALE	DRAWING NUMBER	REV
DATE	01.03.23	1/100 @ A3	22016.H1268.402	B