

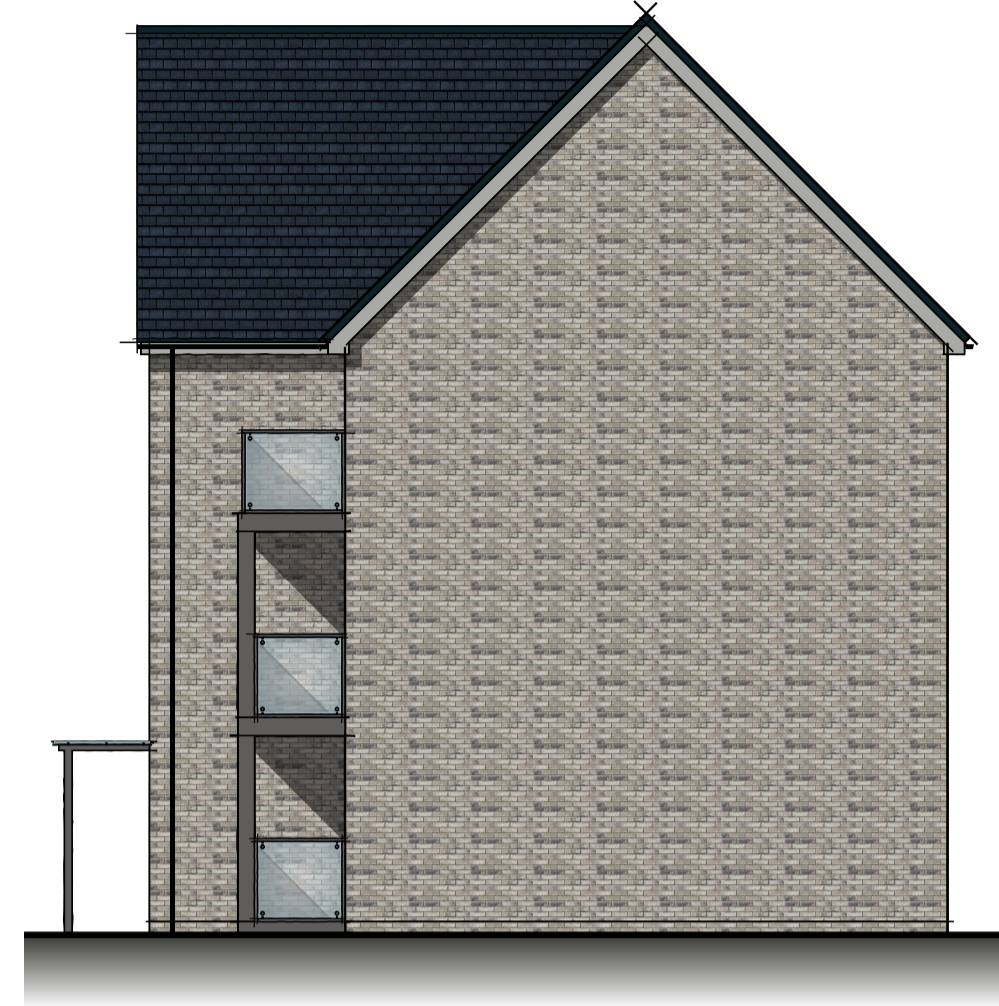

FRONT ELEVATION



SIDE ELEVATION



SIDE ELEVATION



REAR ELEVATION

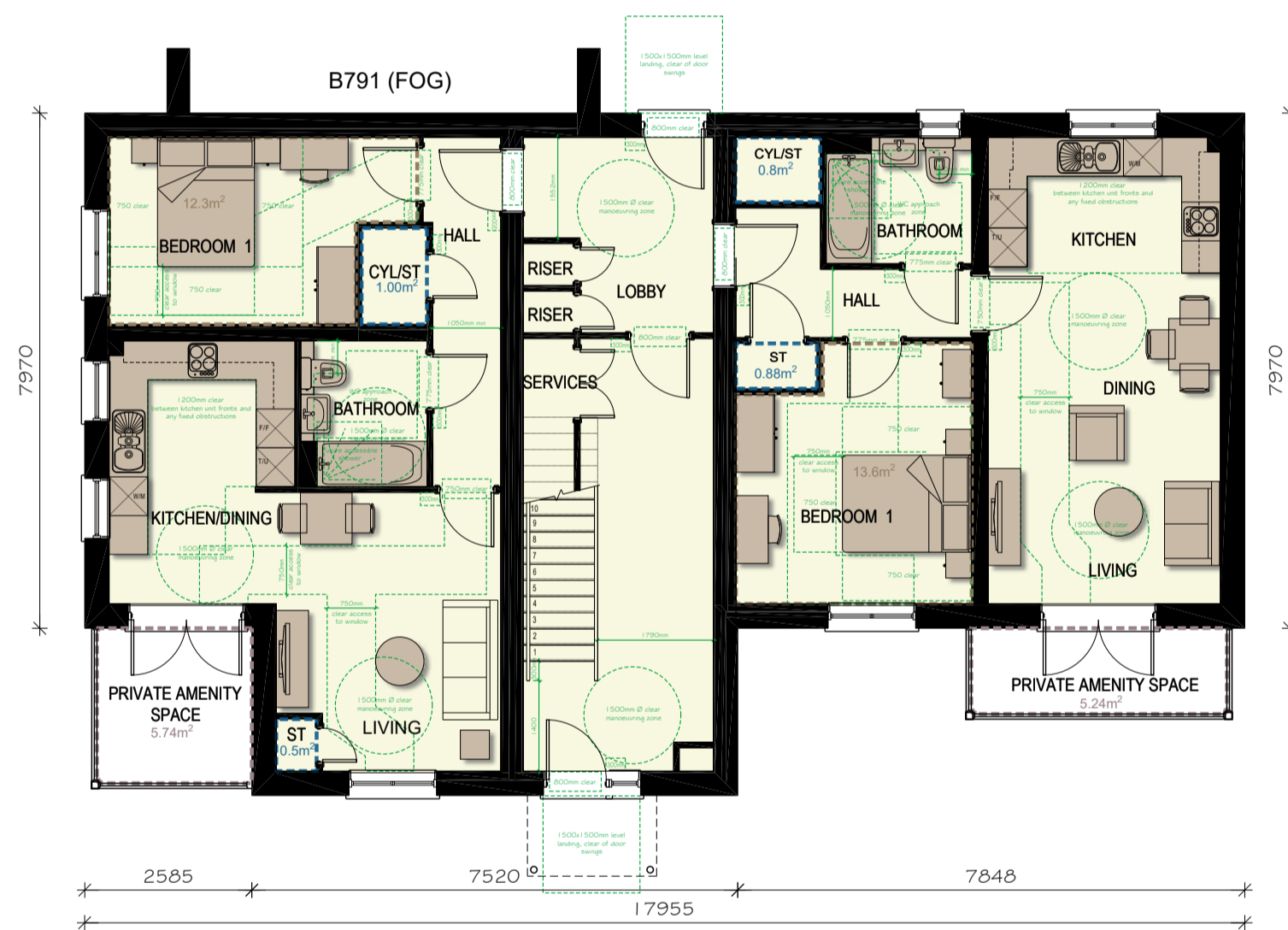

GROUND FLOOR PLAN

Plot 347
TYPE A576
576 sqft (53.5m²)

SPACE STANDARD REQUIREMENTS
1 storey_1b2p
Gross area required 50sq m
Gross area achieved 53.5sq m
Bedroom areas
Bed 1: Double bedroom required 11.5sq m
Bed 1: Double bedroom achieved 12.3sq m
General storage areas:
Built in storage required 1.5sq m
Total Achieved 1.5sq m

Plot 346
TYPE A590
590sqft (54.8m²)

SPACE STANDARD REQUIREMENTS
1 storey_1b2p
Gross area required 50sq m
Gross area achieved 54.8sq m
Bedroom areas
Bed 1: Double bedroom required 11.5sq m
Bed 1: Double bedroom achieved 13.6sq m
General storage areas:
Built in storage required 1.5sq m
Total Achieved 1.68sq m

Plot 349
TYPE A576
576 sqft (53.5m²)

SPACE STANDARD REQUIREMENTS
1 storey_1b2p
Gross area required 50sq m
Gross area achieved 53.5sq m
Bedroom areas
Bed 1: Double bedroom required 11.5sq m
Bed 1: Double bedroom achieved 12.3sq m
General storage areas:
Built in storage required 1.5sq m
Total Achieved 1.5sq m

Plot 348
TYPE A590
590sqft (54.8m²)

SPACE STANDARD REQUIREMENTS
1 storey_1b2p
Gross area required 50sq m
Gross area achieved 54.8sq m
Bedroom areas
Bed 1: Double bedroom required 11.5sq m
Bed 1: Double bedroom achieved 13.6sq m
General storage areas:
Built in storage required 1.5sq m
Total Achieved 1.68sq m

Plot 351
TYPE A576
576 sqft (53.5m²)

SPACE STANDARD REQUIREMENTS
1 storey_1b2p
Gross area required 50sq m
Gross area achieved 53.5sq m
Bedroom areas
Bed 1: Double bedroom required 11.5sq m
Bed 1: Double bedroom achieved 12.3sq m
General storage areas:
Built in storage required 1.5sq m
Total Achieved 1.5sq m

Plot 350
TYPE A590
590sqft (54.8m²)

SPACE STANDARD REQUIREMENTS
1 storey_1b2p
Gross area required 50sq m
Gross area achieved 54.8sq m
Bedroom areas
Bed 1: Double bedroom required 11.5sq m
Bed 1: Double bedroom achieved 13.6sq m
General storage areas:
Built in storage required 1.5sq m
Total Achieved 1.68sq m

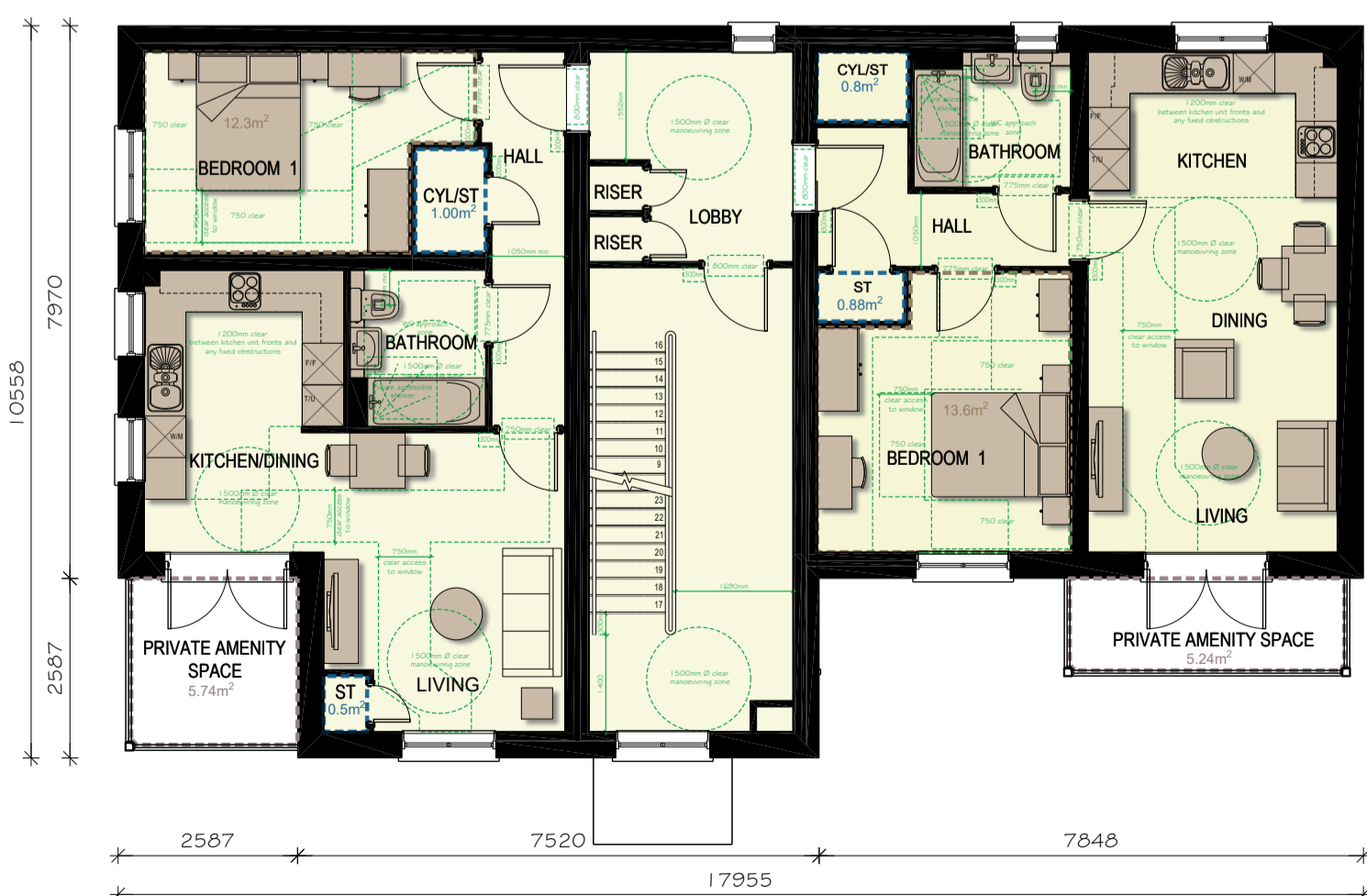

FIRST FLOOR PLAN

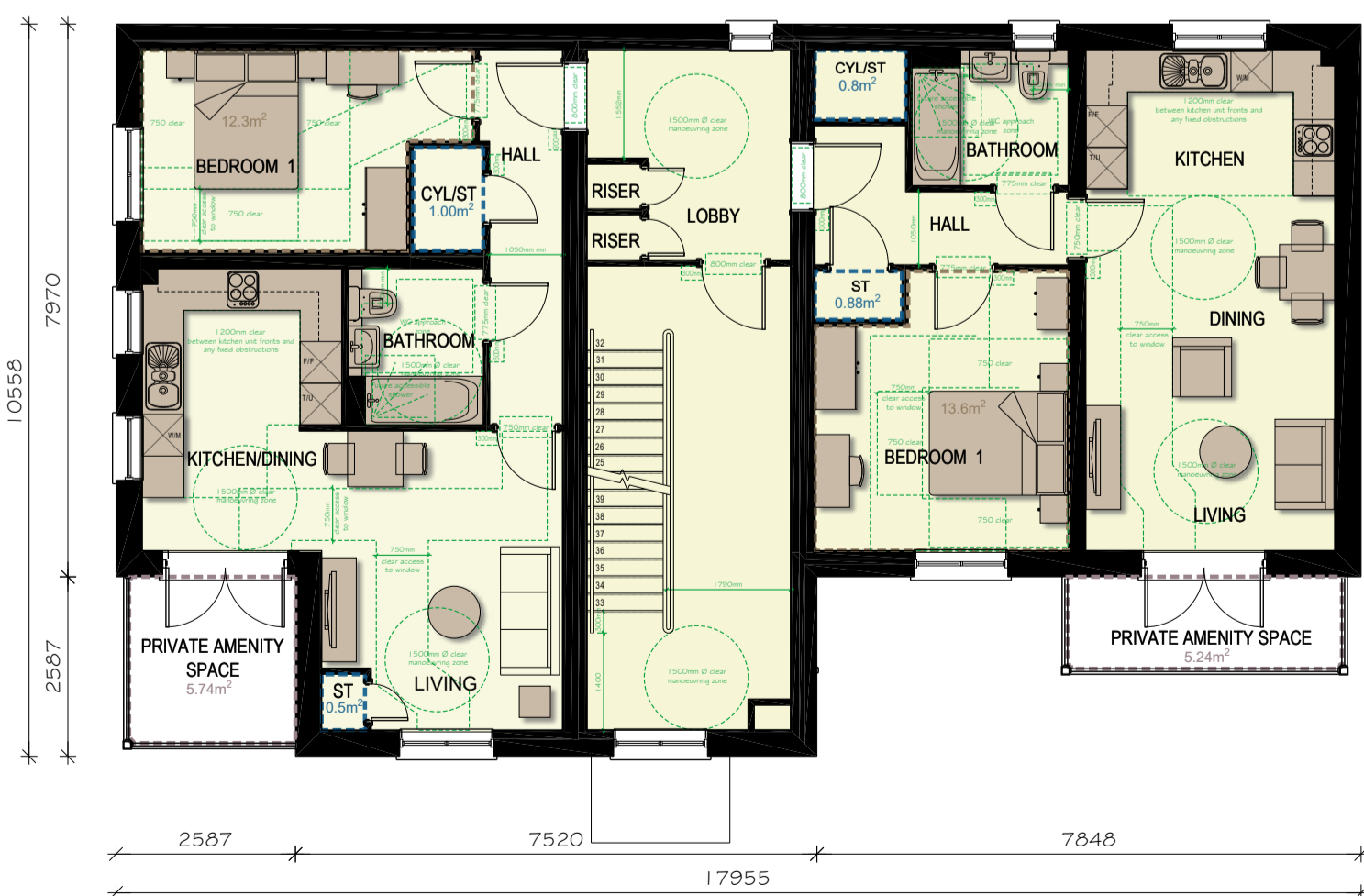

SECOND FLOOR PLAN

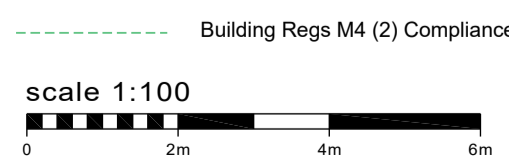

REV	DATE	DESCRIPTION	DRAWN
D	27.11.23	Updated to clients comments.	ksl
C	09.08.23	Updated to clients comments.	ksl
B	17.07.23	Chimney style amended.	ksl
A	19.06.23	General updates & amendments.	dam

PROJECT PARCELS 5,6 & 7 (PHASE 2)
BERWICK GREEN, CRIBBS CAUSEWAY
TITLE APARTMENTS (AFFORDABLE)
PLOTS 346-351
FLOOR PLANS & ELEVATIONS

Taylor Wimpey Bristol Ltd.
730 Waterside Drive
Aztec West
Almondsbury
Bristol BS32 4UE
T 01454 628400
F 01454 628401
DX 124894 Almondsbury 3
www.taylorwimpey.com
NHBC REG No 76463



DRN	CDS	SCALE	DRAWING NUMBER	REV
DATE	16.05.23	1:100 @A1	22016.AP6	D

NOTES: Materials colour may vary, please refer to Materials Plan.

OPP VERSION

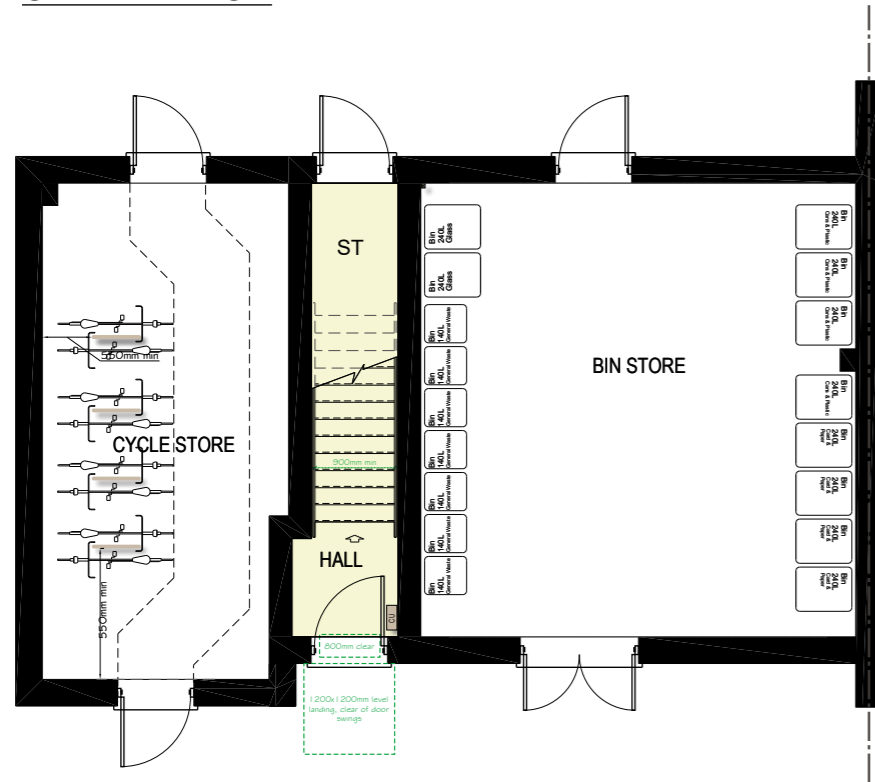

GROUND FLOOR PLAN

----- Building Regs M4 (2) Compliance
Note: Not fully compliant

SOUTH GLOUCESTERSHIRE HOUSEHOLD WASTE FOR APARTMENTS

- General Waste - 140L wheeled bin per flat
- Cans & Plastic - 240L wheeled bin between two flats
- Card & Paper - 240L wheeled bin between two flats
- Glass - 240L wheeled bin between four flats

SOUTH GLOUCESTERSHIRE BICYCLE ALLOWANCE APARTMENTS

1 Bicycle per bedroom

BERWICK GREEN REQUIREMENTS

Plots 346-352 - 6x1B + 1X2B - Requirement of 8 Cycle Spaces

791 sq ft (73.5m²)

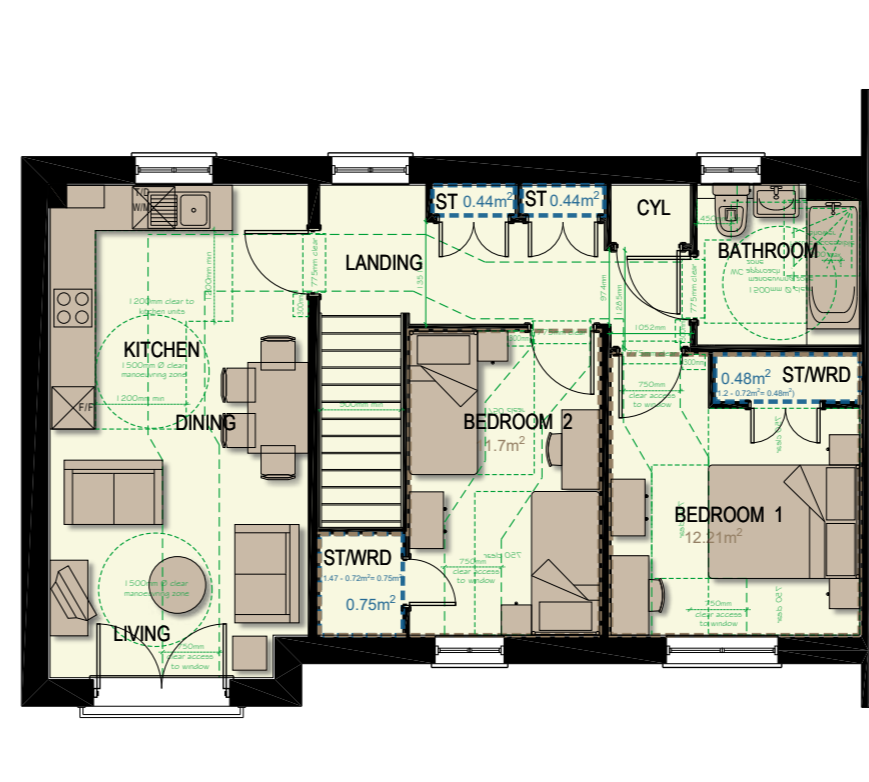

FIRST FLOOR PLAN

Plot 352
TYPE B791
791 sqft (73.5m²)

SPACE STANDARD REQUIREMENTS

1 storey 2b4p

Gross area required 70 sq m
Gross area achieved 73.5 sq m

Bedroom areas

Bed 1: Double bedroom required	11.5sq m
Bed 1: Double bedroom achieved	12.21sq m
Bed 2: Twin bedroom required	11.5sq m
Bed 2: Twin bedroom achieved	11.7sq m

General storage areas:

Built in storage required	2.0sq m
Total Achieved	2.11sq m

CHARACTER AREA:
CENTRAL SLOPES
KEY FRONTAGE - C1

Plot No.
AS -
OP - 352

scale 1:100



REV	DATE	DESCRIPTION	DRAWN
B	27.11.23	Updated to clients comments.	ksl
A	09.08.23	Updated to clients comments.	dam

PROJECT **PARCELS 5,6 & 7 (PHASE 2)**
BERWICK GREEN, CRIBBS CAUSEWAY

TITLE **B791 (FOG)**
FLOOR PLANS

Taylor Wimpey Bristol
730 Waterside Drive
Aztec West
Almondsbury
Bristol BS32 4UE
T 01454 628400
F 01454 628401
DX 124894 Almondsbury 3
www.taylorwimpey.com
NHBC REG No 76463



DRN	CDS	SCALE	DRAWING NUMBER	REV
DATE	19.06.23	1/100 @ A3	22016.B791.500	B

NOTES: Materials colour may vary, please refer to Materials Plan.

OPP VERSION



FRONT ELEVATION

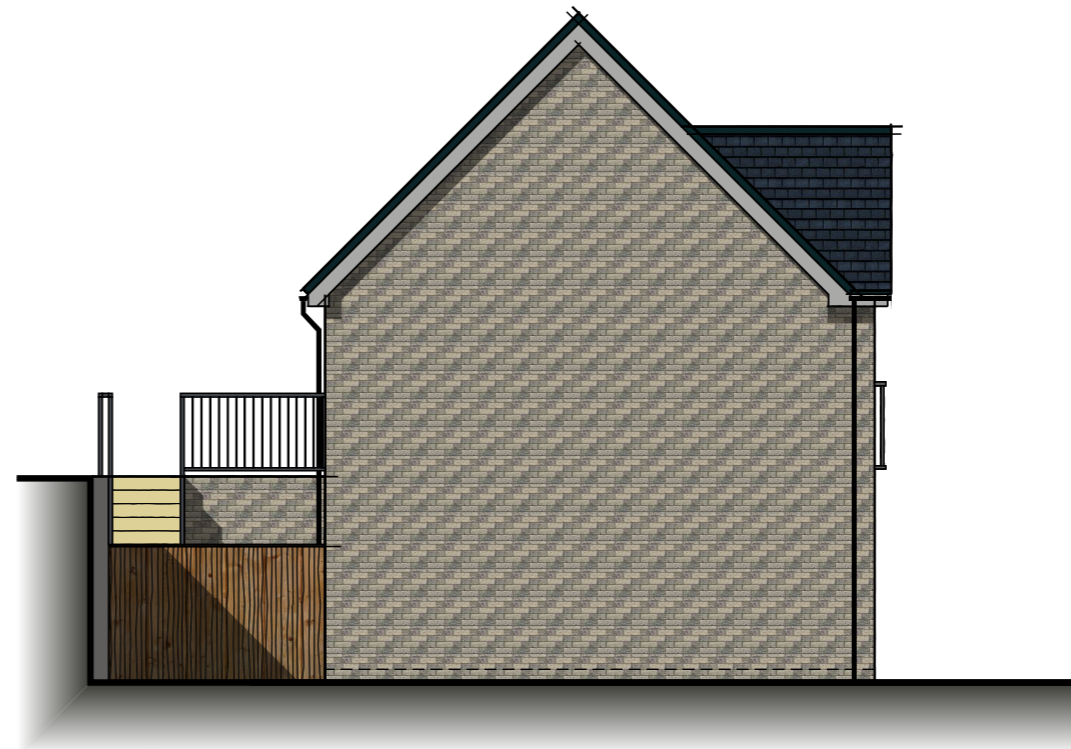

SIDE ELEVATION



REAR ELEVATION

791 sq ft (73.5m²)

CHARACTER AREA:
CENTRAL SLOPES
KEY FRONTAGE - C1

Plot No.
AS -
OP - 352

scale 1:100



REV	DATE	DESCRIPTION	DRAWN
B	27.11.23	Updated to clients comments.	ksl
A	09.08.23	Updated to clients comments.	dam

PROJECT **PARCELS 5,6 & 7 (PHASE 2)**
BERWICK GREEN, CRIBBS CAUSEWAY

TITLE **B791 (FOG)**
ELEVATIONS
VARIATION 1

Taylor Wimpey Bristol
730 Waterside Drive
Aztec West
Almondsbury
Bristol BS32 4UE
T 01454 628400
F 01454 628401
DX 124894 Almondsbury 3
www.taylorwimpey.com
NHBC REG No 76463



DRN	SCALE	DRAWING NUMBER	REV
CDS	1/100 @ A3	22016.B791.501	B
DATE	19.06.23		

NOTES: Materials colour may vary, please refer to Materials Plan.

CHARACTER AREA:

CENTRAL SLOPES
KEY FRONTAGE - C1

Plot No.
AS - 344
OP - 345



FRONT ELEVATION

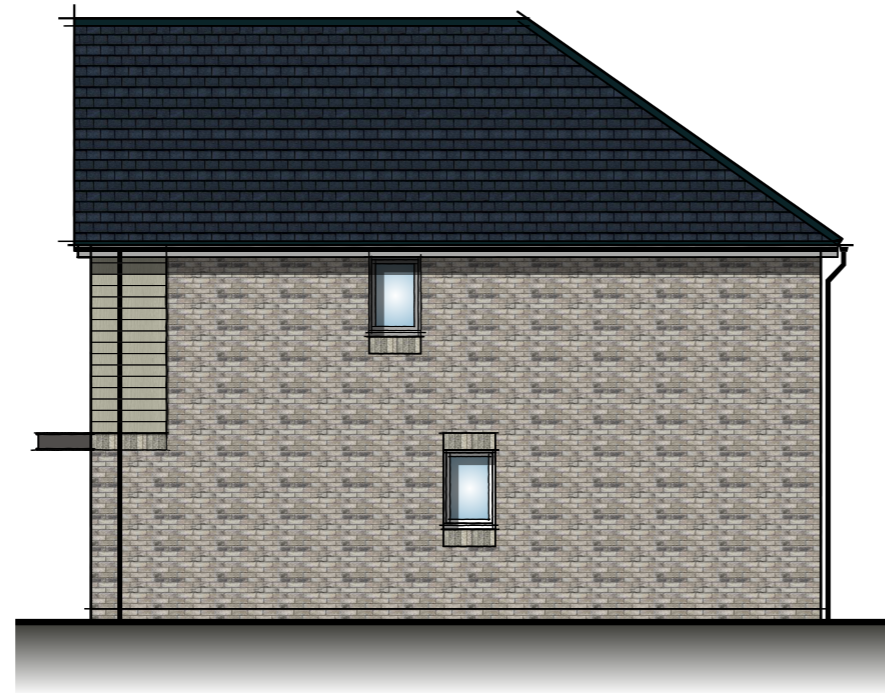

SIDE ELEVATION



REAR ELEVATION

scale 1:100

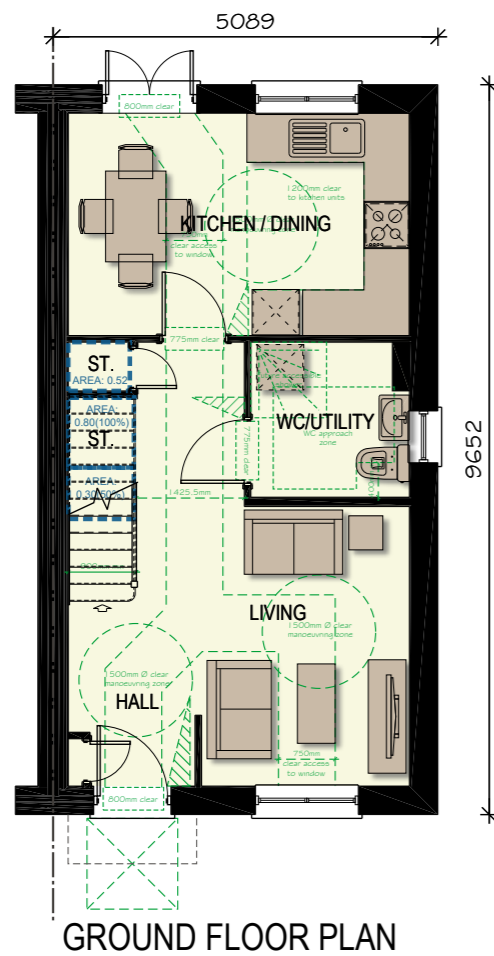
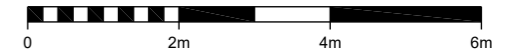

GROUND FLOOR PLAN

878 sq ft

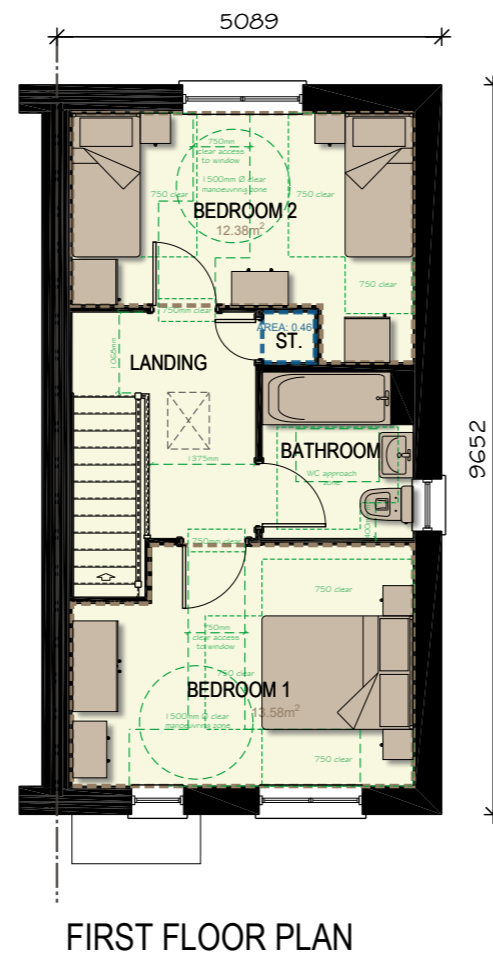

FIRST FLOOR PLAN

Building Regs M4 (2) Compliance

SPACE STANDARD REQUIRMENTS

2 storey 2b4p

Gross area required 79.00 sq m
Gross area achieved 81.6 sq m

Bedroom areas

Bed 1: Double bedroom required	11.50 sq m
Bed 1: Double bedroom achieved	13.58 sq m
Bed 2: Twin bedroom required	11.50 sq m
Bed 2: Twin bedroom achieved	12.38 sq m

General storage areas:

Built in storage required	2.00 sq m
Total Achieved	2.08 sq m

REV	DATE	DESCRIPTION	DRAWN
B	27.11.23	Updated to clients comments.	KSL
A	07.08.23	Updated to clients comments.	KSL

PROJECT	PARCELS 5,6 & 7 (PHASE 2) BERWICK GREEN, CRIBBS CAUSEWAY			
TITLE	EMAP22 (LEVENSTEAD) PLANS & ELEVATIONS VARIATION 1			
<p>Taylor Wimpey Bristol 730 Waterside Drive Aztec West Almondsbury Bristol BS32 4UE</p> <p>T 01454 628400 F 01454 628401 DX 124894 Almondsbury 3 www.taylorwimpey.com NHBC REG No 76463</p> 				
DRN	CDS	SCALE	DRAWING NUMBER	REV
DATE	31.02.23	1/100 @ A3	22016.EMAP22.500	B

AS VERSION
DETACHED

NOTES: Materials colour may vary, please refer to Materials Plan.

CHARACTER AREA:

CENTRAL SLOPES
KEY FRONTAGE - C1

Plot No.
AS - 307 (Focal Building)
OP -

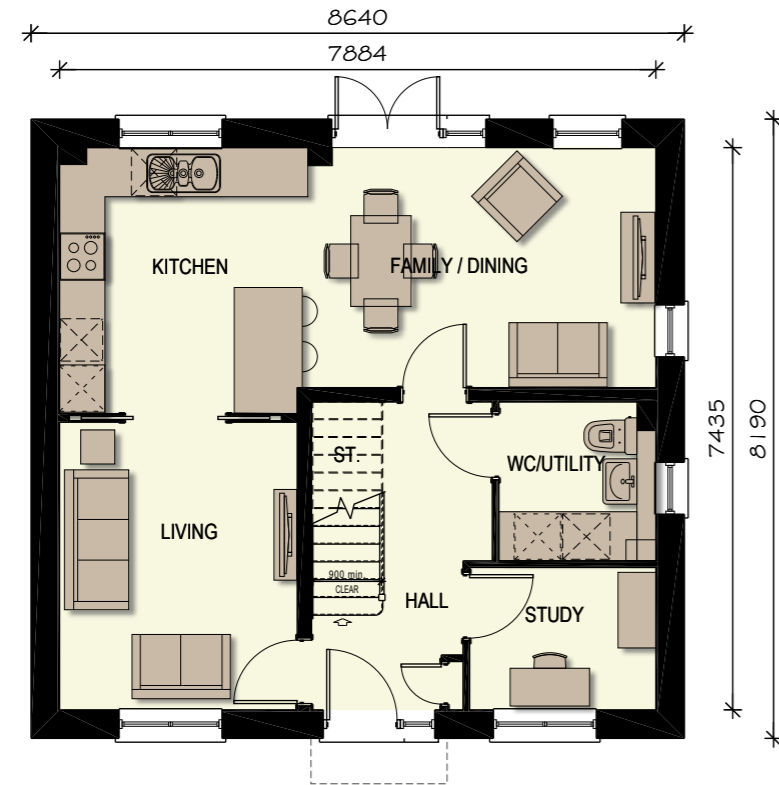

GROUND FLOOR PLAN

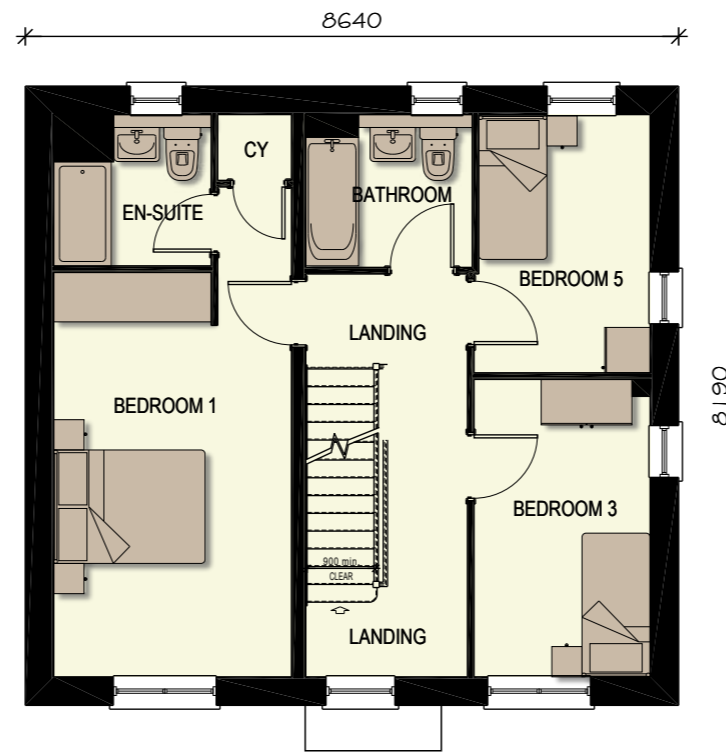

FIRST FLOOR PLAN

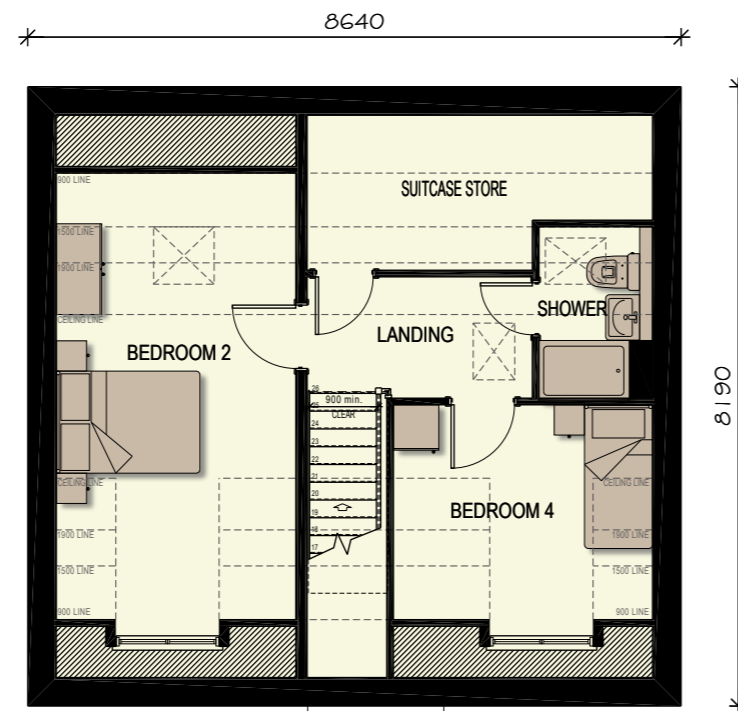

SECOND FLOOR PLAN

1691 sq ft

REV	DATE	DESCRIPTION	DRAWN
A	27.11.23	Updated to clients comments.	ksl
<p>PROJECT PARCELS 5,6 & 7 (PHASE 2) BERWICK GREEN, CRIBBS CAUSEWAY</p> <p>TITLE EMB51 (AIRETON) PLANS FOCAL BUILDING</p> <p>Taylor Wimpey Bristol 730 Waterside Drive Aztec West Almondsbury Bristol BS32 4UE T 01454 628400 F 01454 628401 DX 124894 Almondsbury 3 www.taylorwimpey.com NHBC REG No 76463</p> 			
DRN	CDS	SCALE	DRAWING NUMBER
DATE	31.02.23	1/100 @ A3	22016.EMB51.500
			REV
			A

NOTES: Materials colour may vary, please refer to Materials Plan.



FRONT ELEVATION

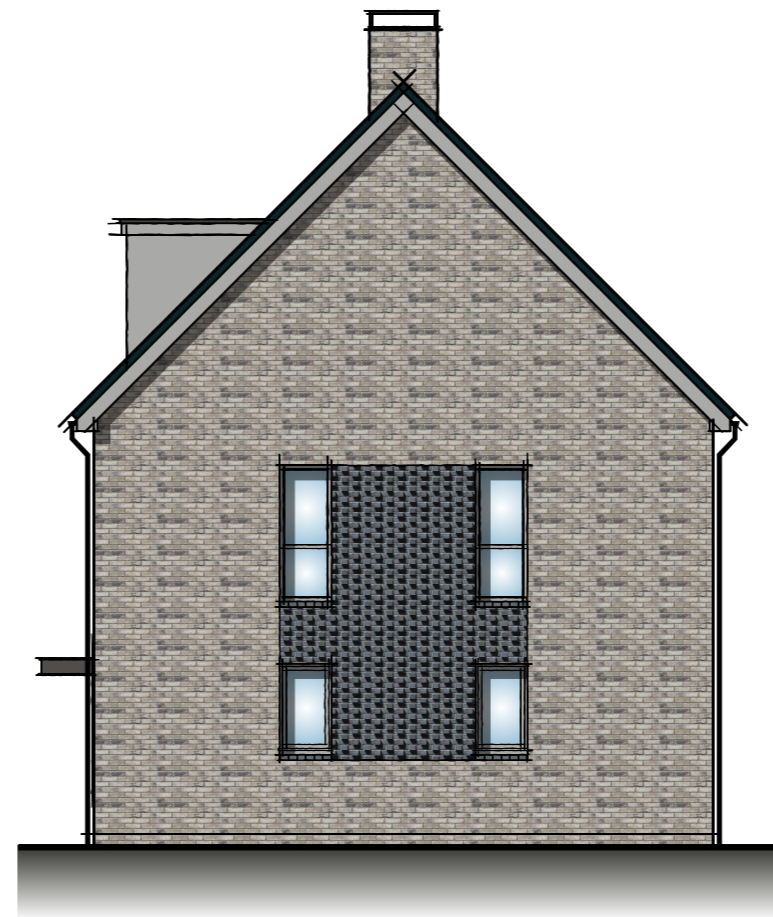

SIDE ELEVATION



REAR ELEVATION

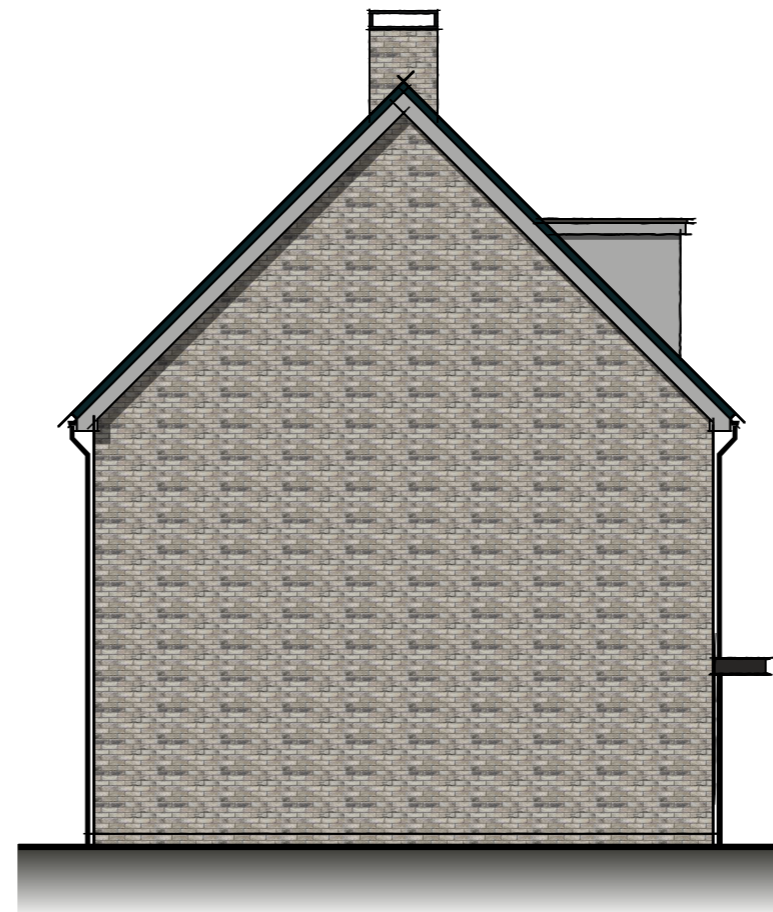

SIDE ELEVATION

1691 sq ft

CHARACTER AREA:

CENTRAL SLOPES
KEY FRONTAGE - C1

Plot No.
AS - 307 (Focal Building)
OP -

scale 1:100



REV	DATE	DESCRIPTION	DRAWN
B	27.11.23	Updated to clients comments.	KSL
A	04.08.23	Updated to clients comments.	KSL

PROJECT **PARCELS 5,6 & 7 (PHASE 2)**
BERWICK GREEN, CRIBBS CAUSEWAY

TITLE **EMB51 (AIRETON)**
ELEVATIONS
FOCAL BUILDING

Taylor Wimpey Bristol
730 Waterside Drive
Aztec West
Almondsbury
Bristol BS32 4UE
T 01454 628400
F 01454 628401
DX 124894 Almondsbury 3
www.taylorwimpey.com
NHBC REG No 76463



DRN	SCALE	DRAWING NUMBER	REV
CDS	1/100 @ A3	22016.EMB51.501	B
DATE	31.02.23		

NOTES: Materials colour may vary, please refer to Materials Plan.

CHARACTER AREA:

CENTRAL SLOPES
KEY FRONTAGE - C1

Plot No.
AS - 343
OP - 310

DETACHED
AS VERSION

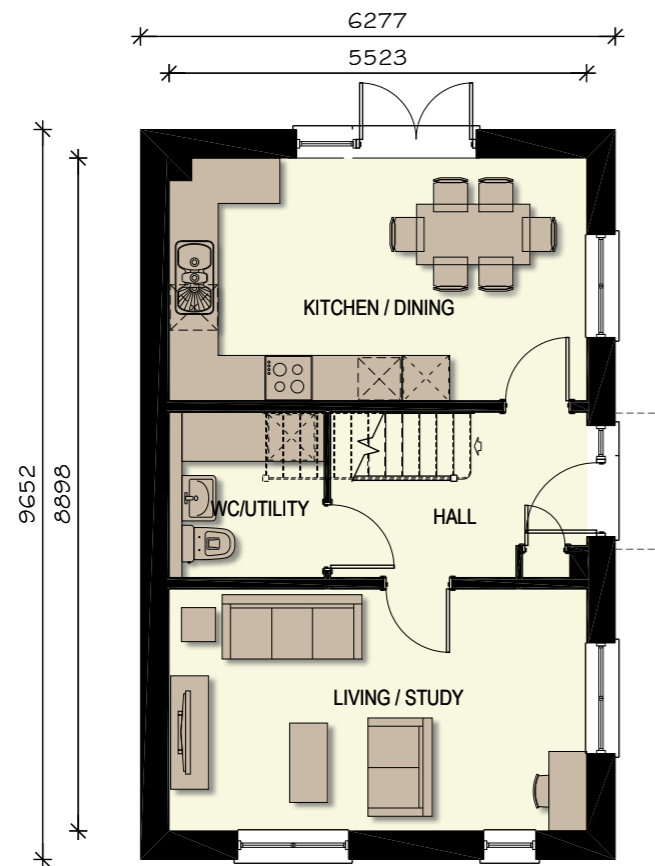

GROUND FLOOR PLAN

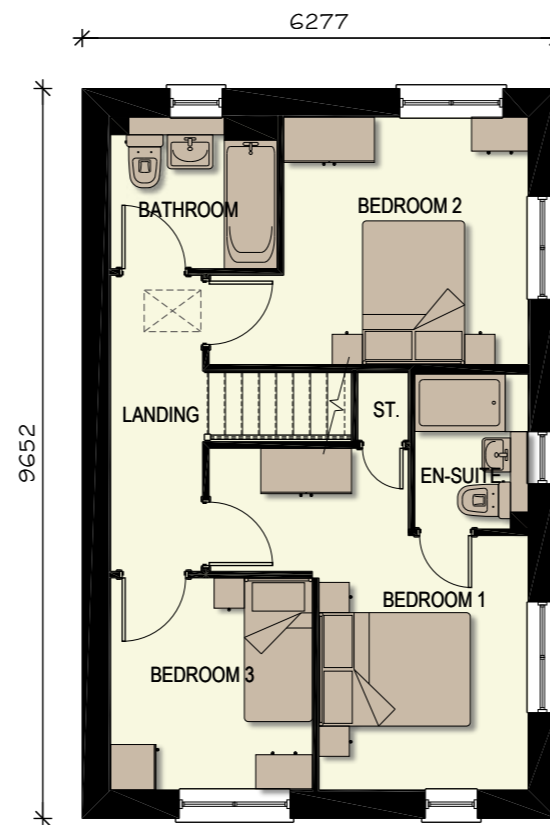

FIRST FLOOR PLAN

scale 1:100

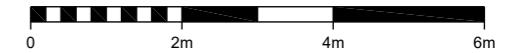

1073 sq ft

REV	DATE	DESCRIPTION	DRAWN
A	27.11.23	Updated to clients comments.	KSL

PROJECT **PARCELS 5,6 & 7 (PHASE 2)**
BERWICK GREEN, CRIBBS CAUSEWAY

TITLE **EMT31 (AYNESDALE)**
PLANS

Taylor Wimpey Bristol
730 Waterside Drive
Aztec West
Almondsbury
Bristol BS32 4UE
T 01454 628400
F 01454 628401
DX 124894 Almondsbury 3
www.taylorwimpey.com
NHBC REG No 76463



DRN	SCALE	DRAWING NUMBER	REV
CDS	1/100 @ A3	22016.EMT31.500	A

NOTES: Materials colour may vary, please refer to Materials Plan.

CHARACTER AREA:

CENTRAL SLOPES
KEY FRONTAGE - C1

Plot No.
AS - 343
OP - 310



SIDE /FRONT ELEVATION



FRONT/SIDE ELEVATION

scale 1:100

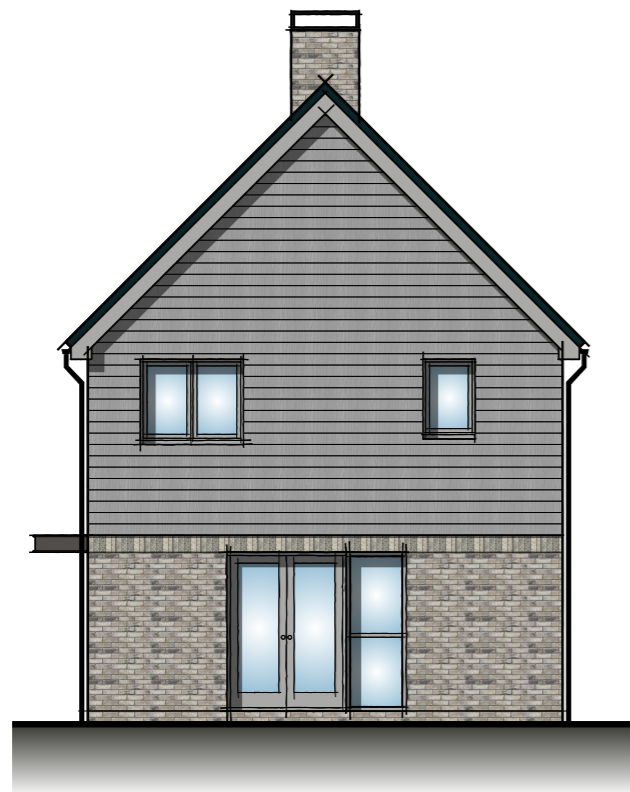
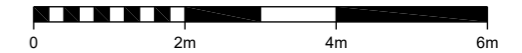

REAR ELEVATION

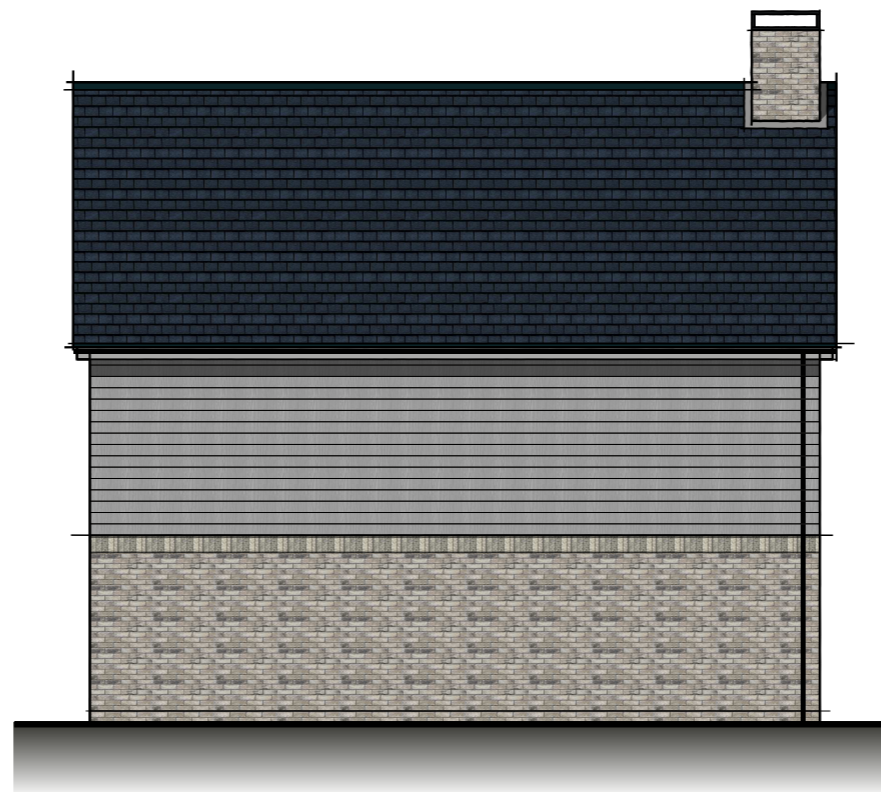

SIDE ELEVATION

1073 sq ft

REV	DATE	DESCRIPTION	DRAWN
B	27.11.23	Updated to clients comments.	KSL
A	04.08.23	Updated to clients comments.	KSL

PROJECT **PARCELS 5,6 & 7 (PHASE 2)
BERWICK GREEN, CRIBBS CAUSEWAY**

TITLE **EMT31 (AYNESDALE)
ELEVATIONS**

Taylor Wimpey Bristol
730 Waterside Drive
Aztec West
Almondsbury
Bristol BS32 4UE
T 01454 628400
F 01454 628401
DX 124894 Almondsbury 3
www.taylorwimpey.com
NHBC REG No 76463



DRN	SCALE	DRAWING NUMBER	REV
CDS	1/100 @ A3	22016.EMT31.501	B
DATE	02.06.23		

NOTES: Materials colour may vary, please refer to Materials Plan.

CHARACTER AREA:

CENTRAL SLOPES
KEY FRONTAGE - C1

Plot No.
AS - 308 & 309
OP -

**DETACHED
AS VERSION**

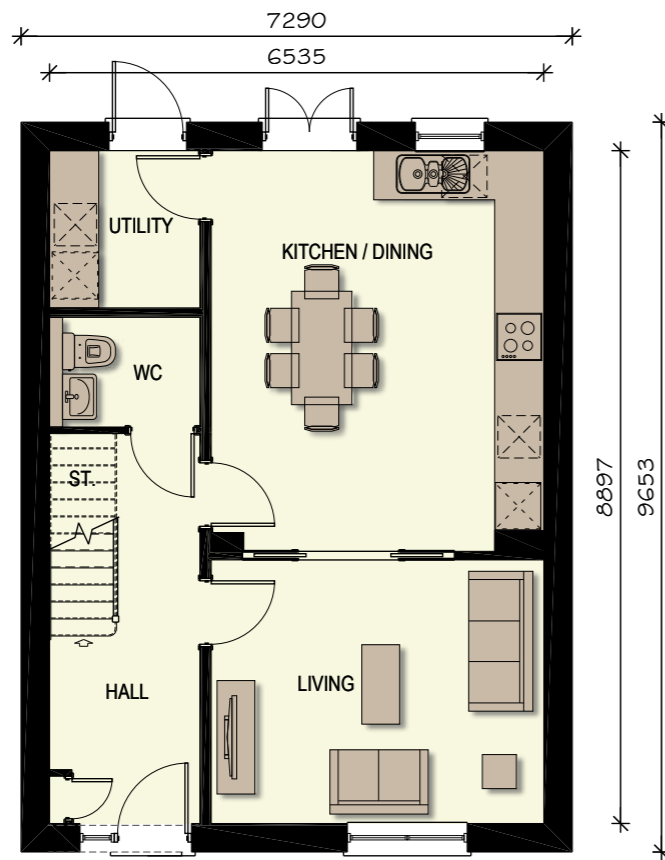

GROUND FLOOR PLAN

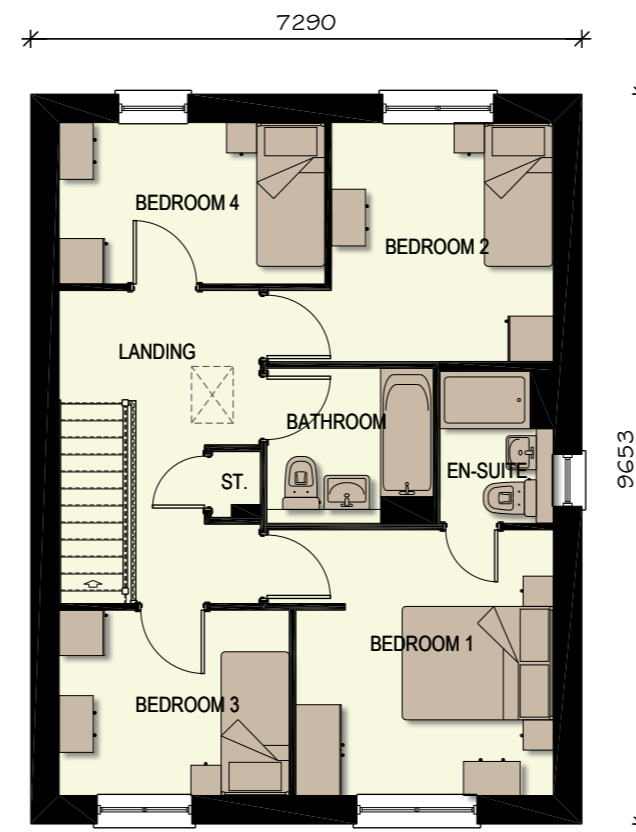

FIRST FLOOR PLAN

scale 1:100

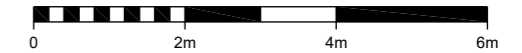

REV	DATE	DESCRIPTION	DRAWN
A	27.11.23	Updated to clients comments.	KSL

PROJECT **PARCELS 5,6 & 7 (PHASE 2)
BERWICK GREEN, CRIBBS CAUSEWAY**

TITLE **H1268 (BITTESFORD)
PLANS**

Taylor Wimpey Bristol
730 Waterside Drive
Aztec West
Almondsbury
Bristol BS32 4UE
T 01454 628400
F 01454 628401
DX 124894 Almondsbury 3
www.taylorwimpey.com
NHBC REG No 76463



DRN	SCALE	DRAWING NUMBER	REV
CDS	1/100 @ A3	22016.H1268.500	A

1268 sq ft

NOTES: Materials colour may vary, please refer to Materials Plan.

CHARACTER AREA:

CENTRAL SLOPES
KEY FRONTAGE - C1

Plot No.
AS - 308 & 309
OP -



FRONT ELEVATION

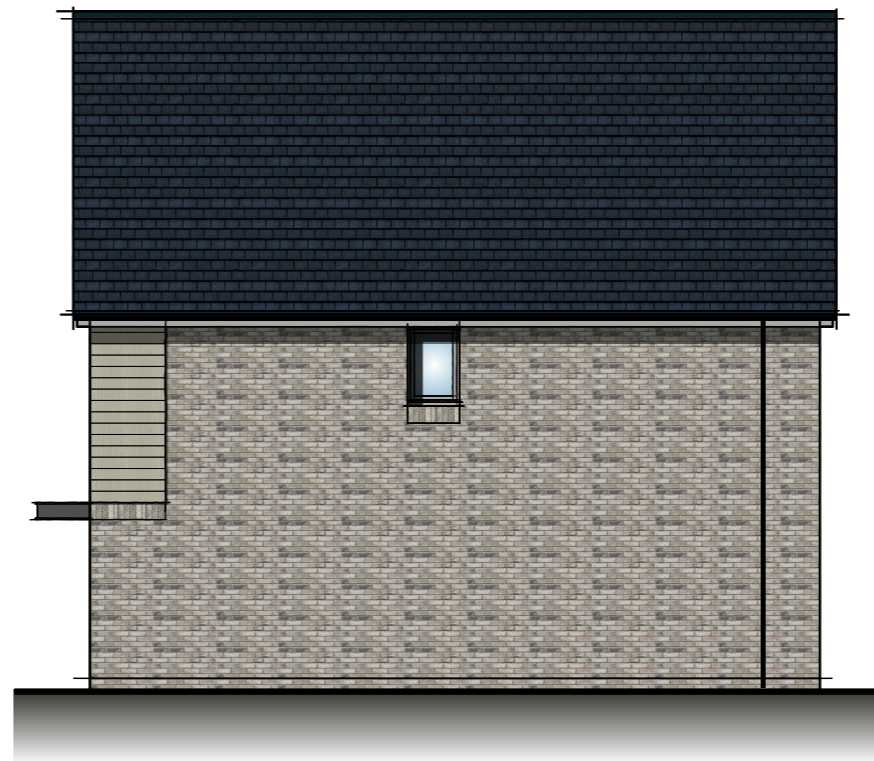

SIDE ELEVATION

scale 1:100

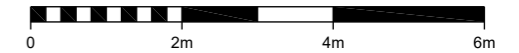

REAR ELEVATION

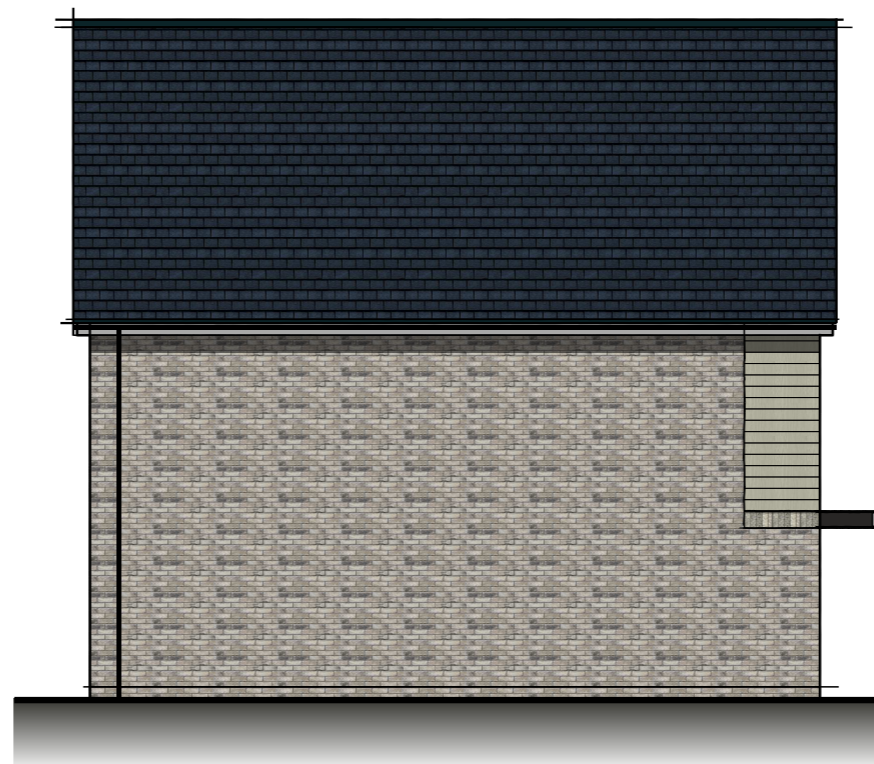

SIDE ELEVATION

1268 sq ft

REV	DATE	DESCRIPTION	DRAWN
B	27.11.23	Updated to clients comments.	KSL
A	07.08.23	Updated to clients comments.	KSL

PROJECT **PARCELS 5,6 & 7 (PHASE 2)
BERWICK GREEN, CRIBBS CAUSEWAY**

TITLE **H1268 (BITTESFORD)
ELEVATIONS**

Taylor Wimpey Bristol
730 Waterside Drive
Aztec West
Almondsbury
Bristol BS32 4UE
T 01454 628400
F 01454 628401
DX 124894 Almondsbury 3
www.taylorwimpey.com
NHBC REG No 76463



DRN	SCALE	DRAWING NUMBER	REV
CDS	1/100 @ A3	22016.H1268.501	B
DATE	02.06.23		

NOTES: Materials colour may vary, please refer to Materials Plan.

AS VERSION
SEMI - DETACHED

CHARACTER AREA:
CENTRAL SLOPES
KEY FRONTAGE - C1

Plot No.
AS - 354, 356, 362 & 364
OP - 353, 355, 361 & 363

scale 1:100

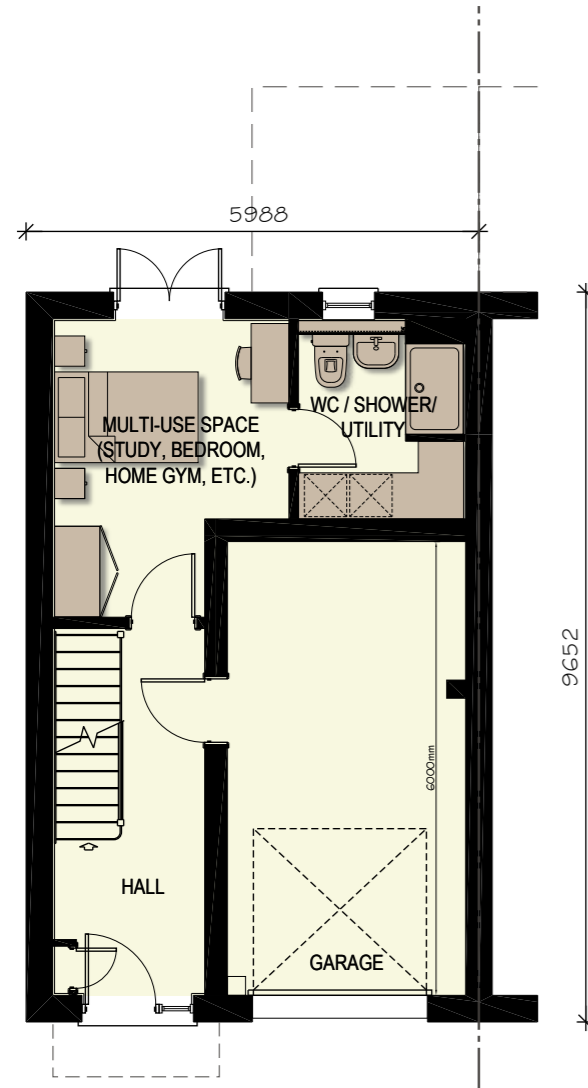

GROUND FLOOR PLAN

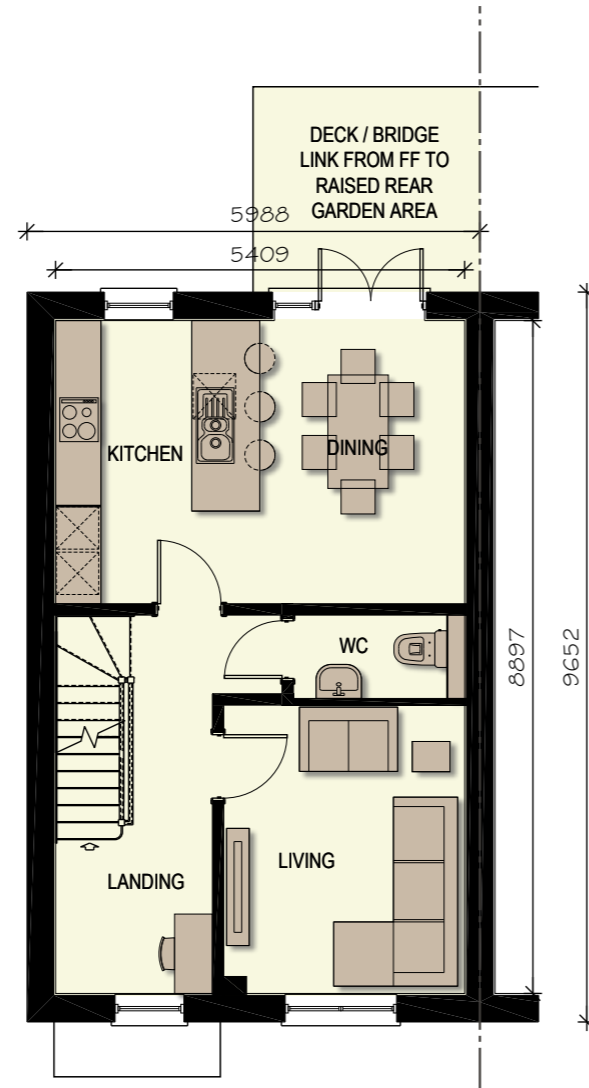

FIRST FLOOR PLAN

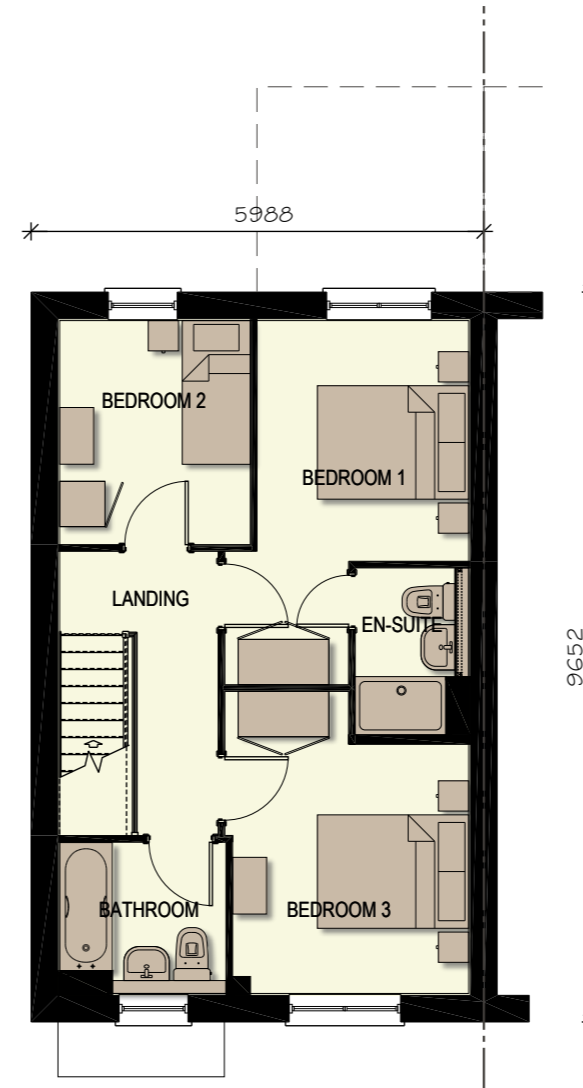

SECOND FLOOR PLAN

1346 sq ft

REV	DATE	DESCRIPTION	DRAWN

PROJECT **PARCELS 5,6 & 7 (PHASE 2)**
BERWICK GREEN, CRIBBS CAUSEWAY

TITLE **H1346**
FLOOR PLANS

Taylor Wimpey Bristol
Ground Floor
730 Waterside Drive
Aztec West
Almondsbury
Bristol BS32 4UE
T 01454 628400
www.taylorwimpey.com
NHBC REG No 76463



DRN	CDS	SCALE	1/100	DRAWING NUMBER	22016.H1346.500	REV	-
DATE	27.11.23	@	A3				

NOTES: Materials colour may vary, please refer to Materials Plan.



FRONT ELEVATION

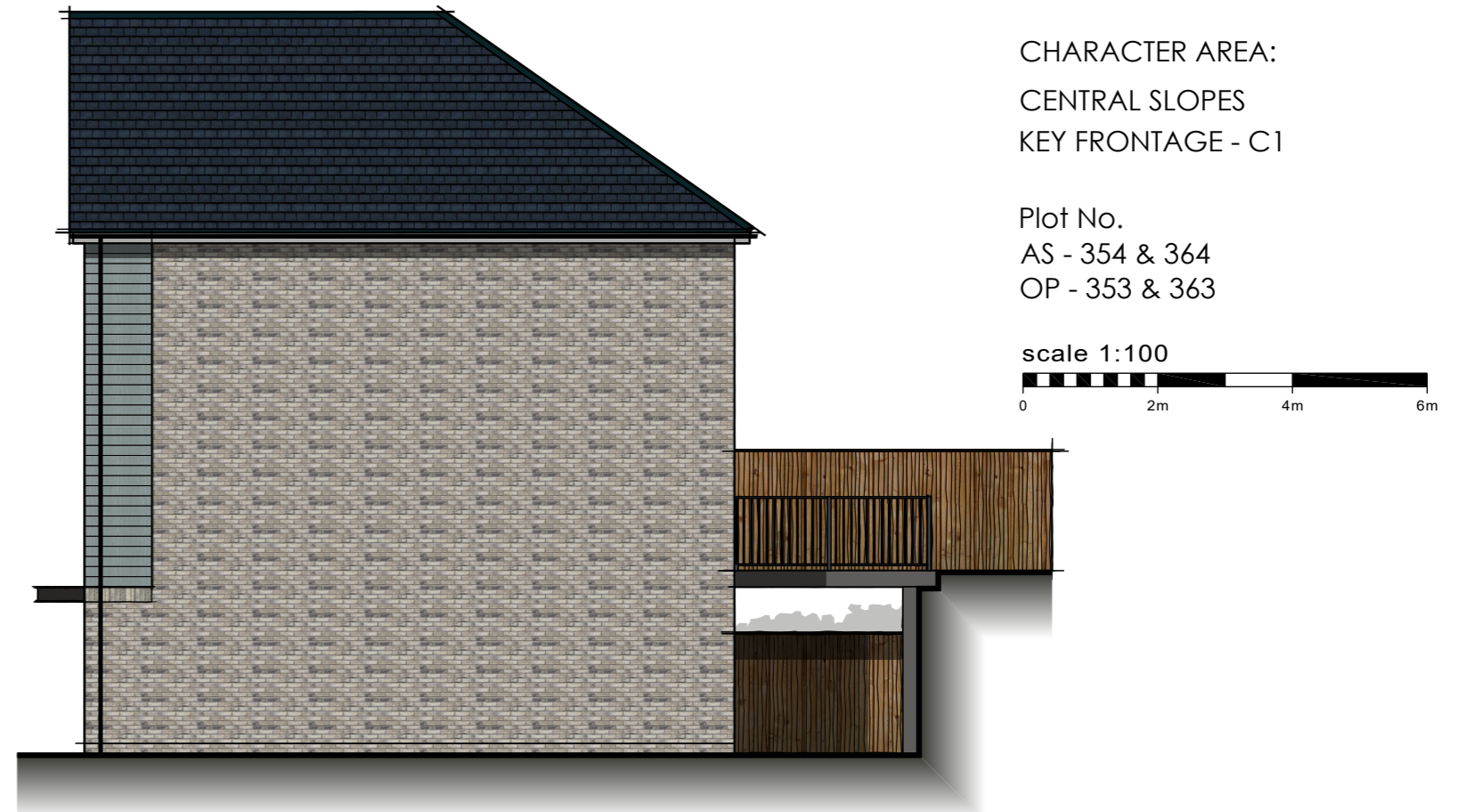

SIDE ELEVATION

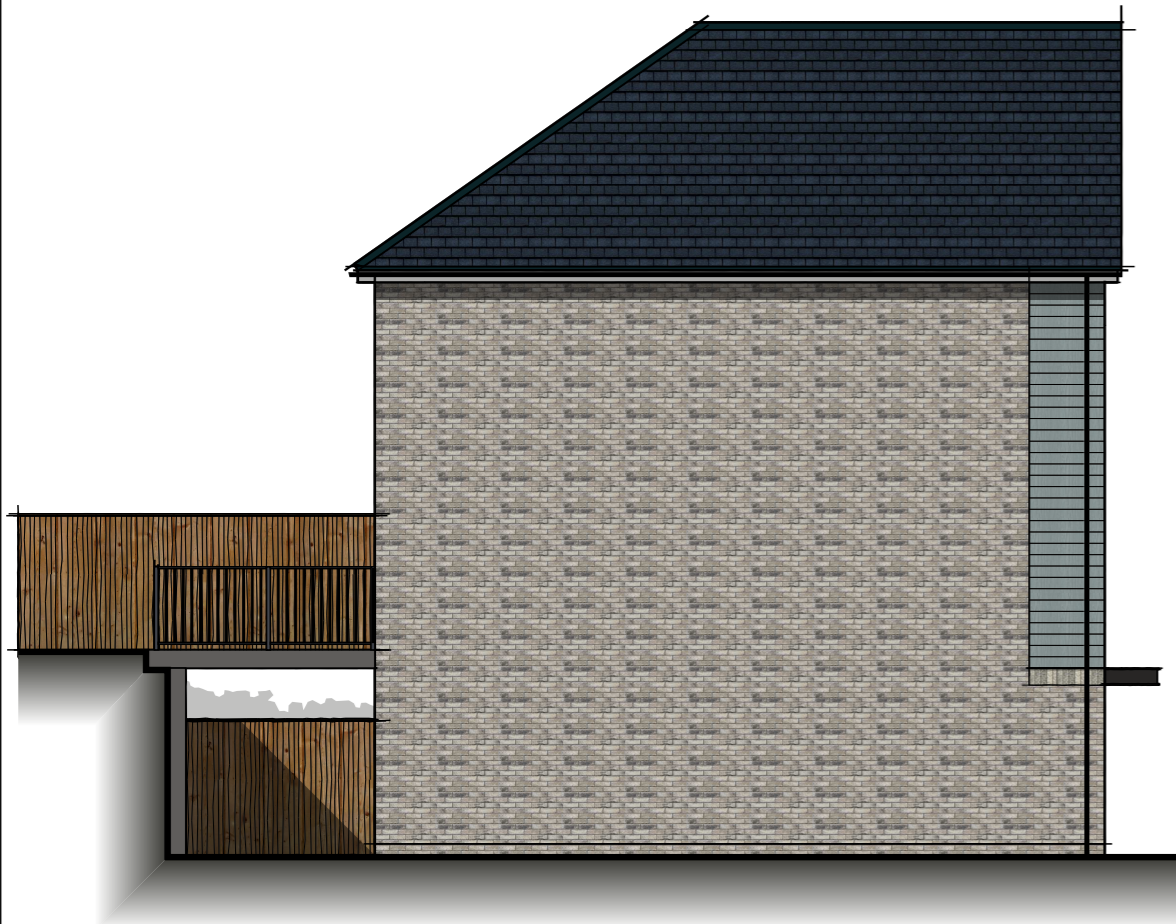

SIDE ELEVATION

1346 sq ft



REAR ELEVATION

CHARACTER AREA:
CENTRAL SLOPES
KEY FRONTAGE - C1

Plot No.
AS - 354 & 364
OP - 353 & 363

scale 1:100

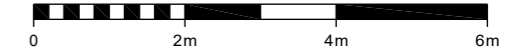

REV	DATE	DESCRIPTION	DRAWN
PROJECT PARCELS 5,6 & 7 (PHASE 2) BERWICK GREEN, CRIBBS CAUSEWAY			
TITLE H1346 ELEVATIONS VARIATION 1			
Taylor Wimpey Bristol Ground Floor 730 Waterside Drive Aztec West Almondsbury Bristol BS32 4UE T 01454 628400 www.taylorwimpey.com NHBC REG No 76463			
DRN	CDS	SCALE	DRAWING NUMBER
DATE	27.11.23	1/100 @ A3	22016.H1346.501
			REV
			-

NOTES: Materials colour may vary, please refer to Materials Plan.



FRONT ELEVATION

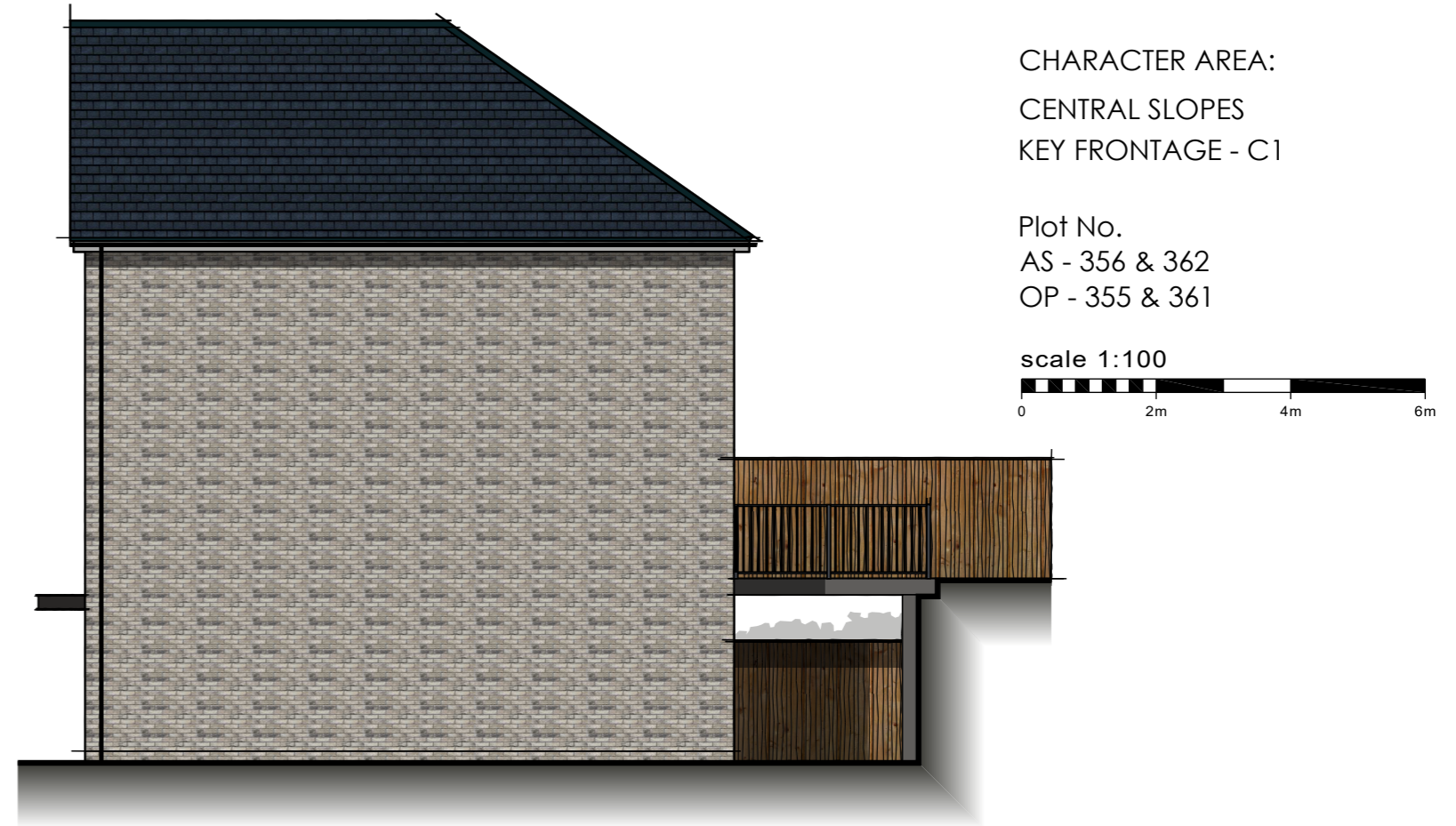

SIDE ELEVATION

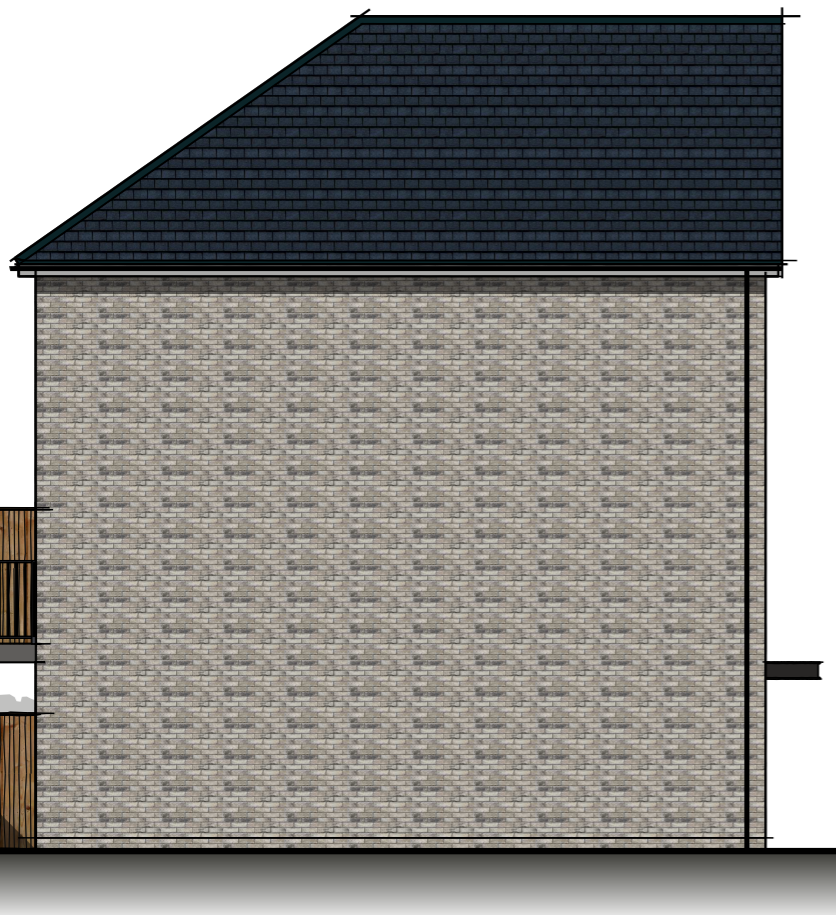

SIDE ELEVATION

1346 sq ft



REAR ELEVATION

CHARACTER AREA:
CENTRAL SLOPES
KEY FRONTAGE - C1

Plot No.
AS - 356 & 362
OP - 355 & 361

scale 1:100

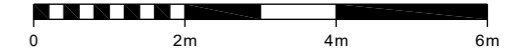

REV	DATE	DESCRIPTION	DRAWN
PROJECT PARCELS 5,6 & 7 (PHASE 2) BERWICK GREEN, CRIBBS CAUSEWAY			
TITLE H1346 ELEVATIONS VARIATION 2			
Taylor Wimpey Bristol Ground Floor 730 Waterside Drive Aztec West Almondsbury Bristol BS32 4UE T 01454 628400 www.taylorwimpey.com NHBC REG No 76463			
DRN	CDS	SCALE	DRAWING NUMBER
DATE	27.11.23	1/100 @ A3	22016.H1346.502
			REV
			-

AS VERSION
SEMI - DETACHED

NOTES: Materials colour may vary, please refer to Materials Plan.

CHARACTER AREA:
 CENTRAL SLOPES
 KEY FRONTAGE - C1

Plot No.
 AS - 358 & 360
 OP - 357 & 359

scale 1:100

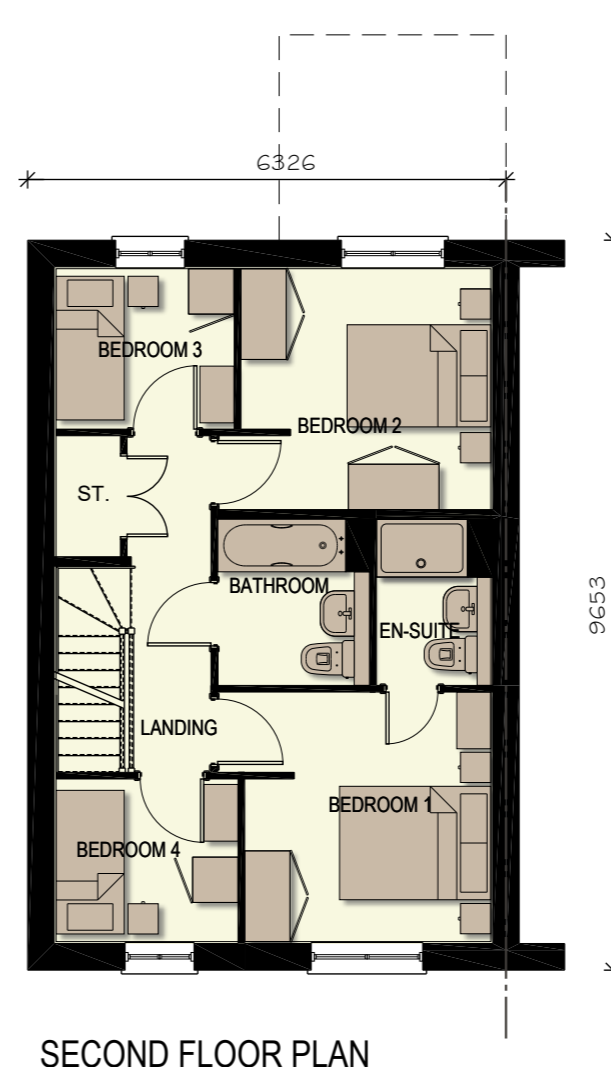
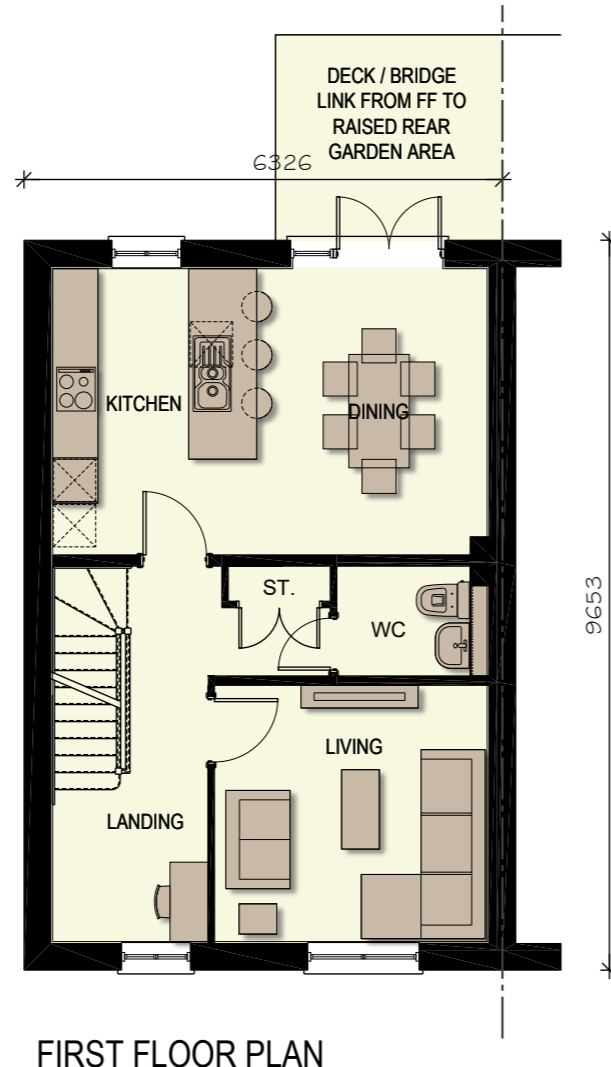
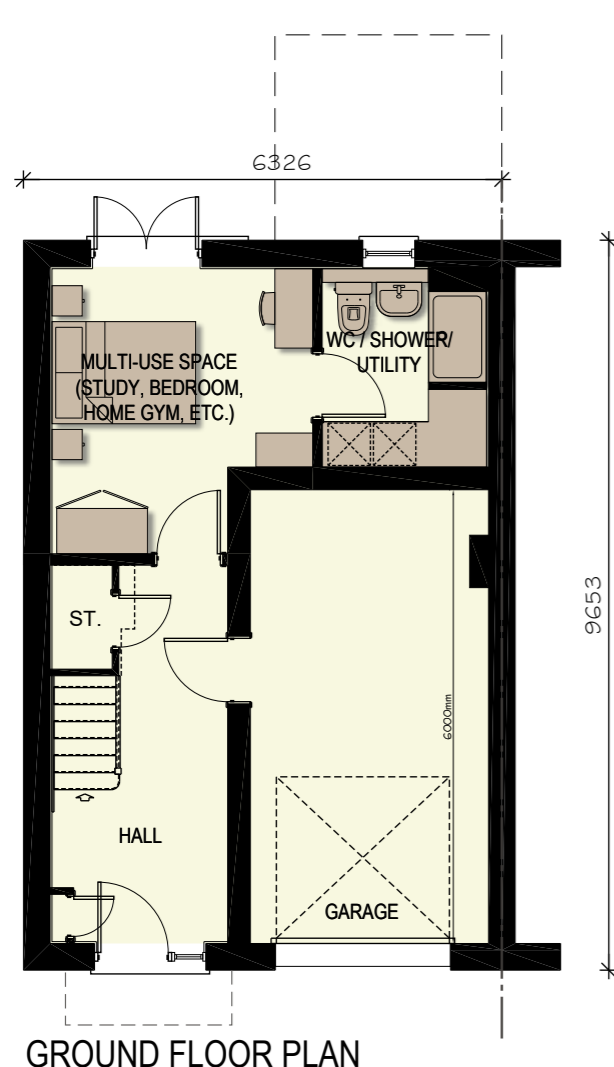

1444 sq ft

REV	DATE	DESCRIPTION	DRAWN
PROJECT PARCELS 5,6 & 7 (PHASE 2) BERWICK GREEN, CRIBBS CAUSEWAY			
TITLE H1444 FLOOR PLANS			
Taylor Wimpey Bristol Ground Floor 730 Waterside Drive Aztec West Almondsbury Bristol BS32 4UE T 01454 628400 www.taylorwimpey.com NHBC REG No 76463			
DRN	CDS	SCALE	DRAWING NUMBER
DATE	27.11.23	1/100 @ A3	22016.H1444.500
			REV
			-



NOTES: Materials colour may vary, please refer to Materials Plan.

CHARACTER AREA:
CENTRAL SLOPES
KEY FRONTAGE - C1

Plot No.
AS - 358 & 360
OP - 357 & 359

scale 1:100



FRONT ELEVATION

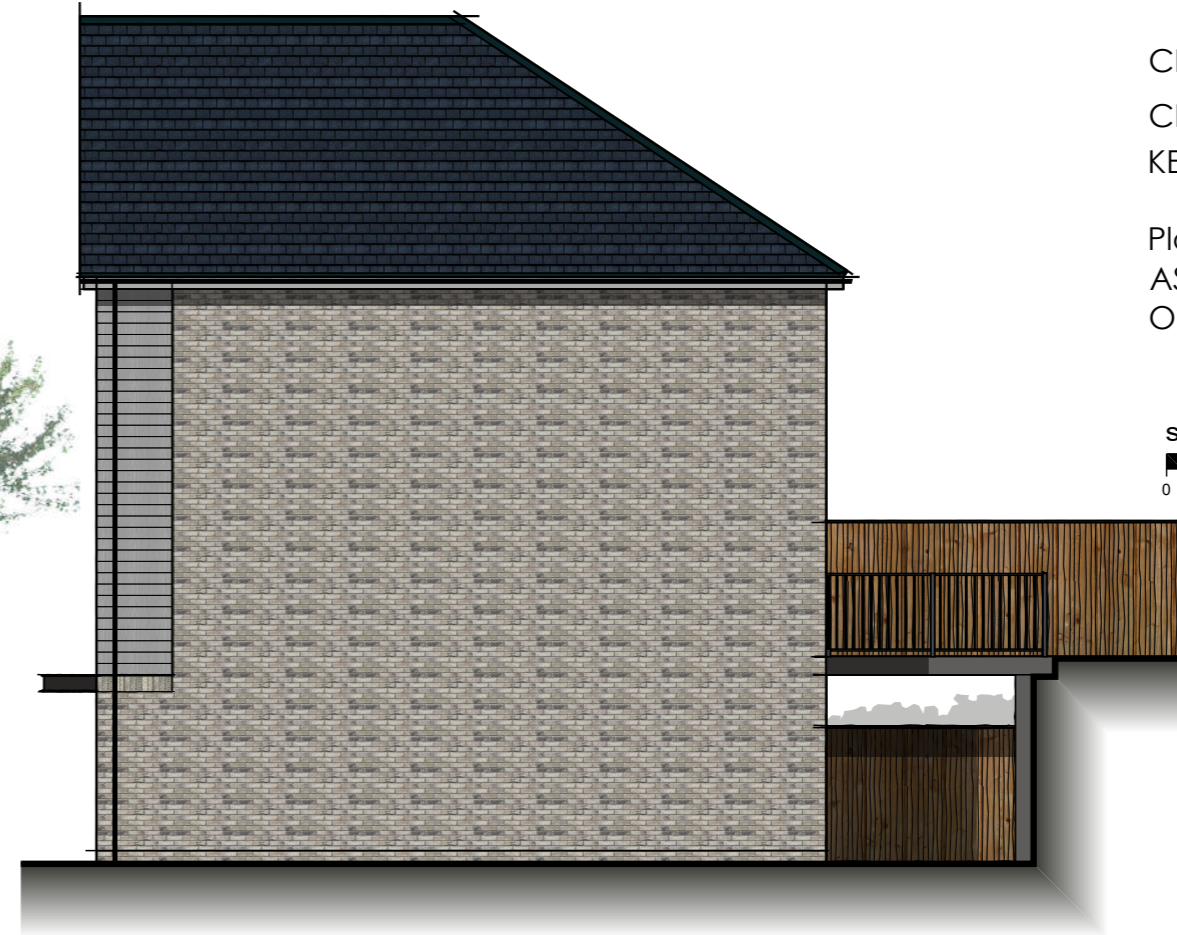

SIDE ELEVATION

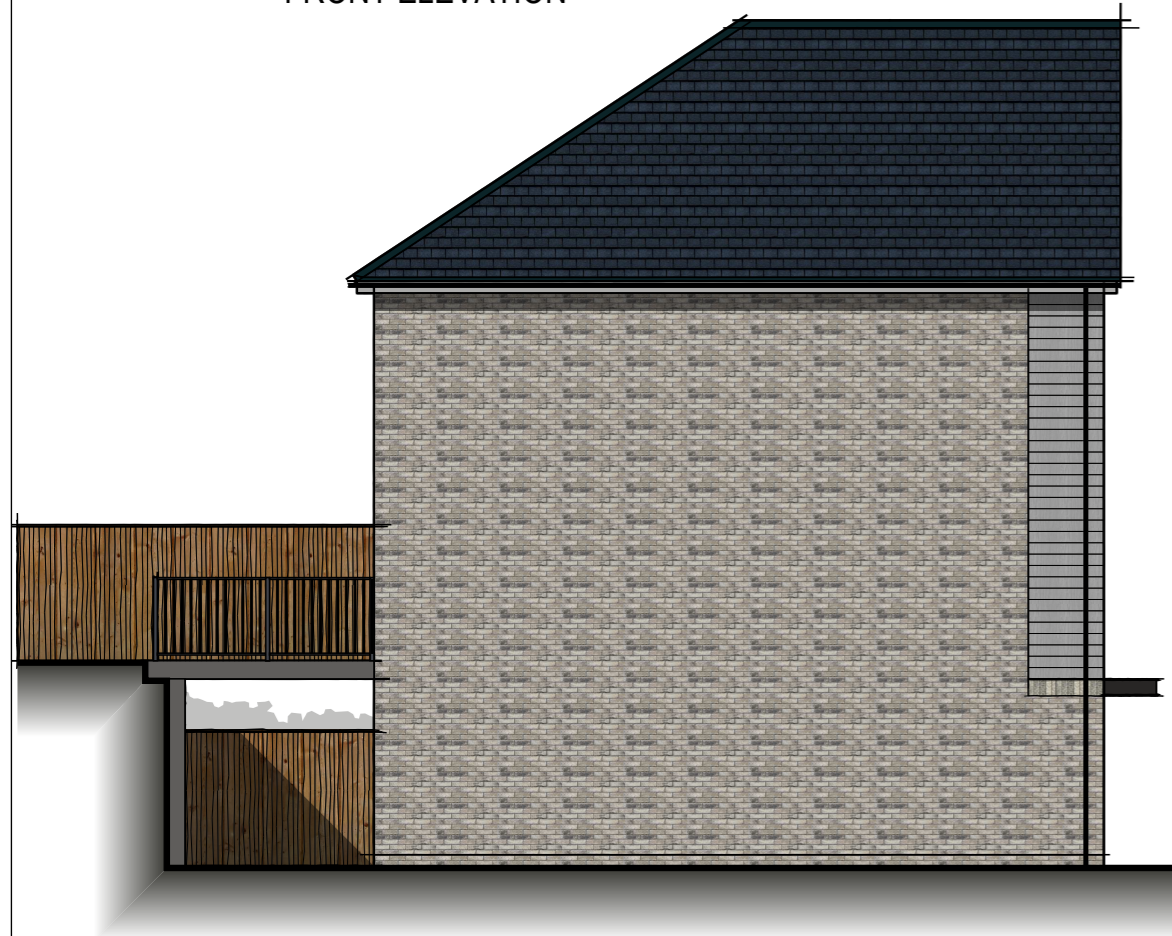

SIDE ELEVATION

1444 sq ft



REAR ELEVATION

REV	DATE	DESCRIPTION	DRAWN
PROJECT PARCELS 5,6 & 7 (PHASE 2) BERWICK GREEN, CRIBBS CAUSEWAY			
TITLE H1444 ELEVATIONS			
Taylor Wimpey Bristol Ground Floor 730 Waterside Drive Aztec West Almondsbury Bristol BS32 4UE T 01454 628400 www.taylorwimpey.com NHBC REG No 76463			
DRN CDS		SCALE 1/100 @ A3	DRAWING NUMBER 22016.H1444.501
DATE 27.11.23			REV -



NOTES: Materials colour may vary, please refer to Materials Plan.

AS VERSION
DETACHED

CHARACTER AREA:
CENTRAL SLOPES
KEY FRONTAGE - C1

Plot No.
AS - 366
OP - 365 & 370 (Focal Building)

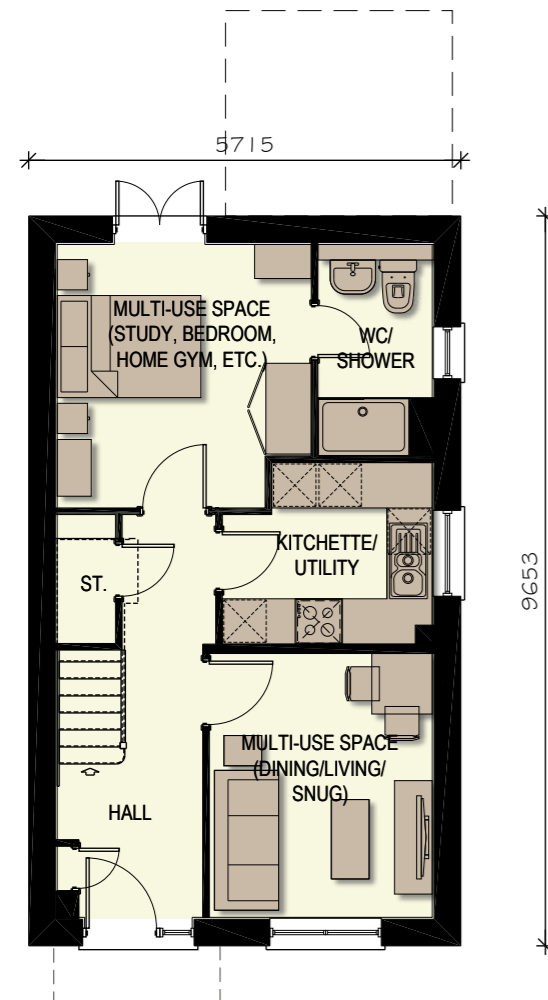

GROUND FLOOR PLAN

9653

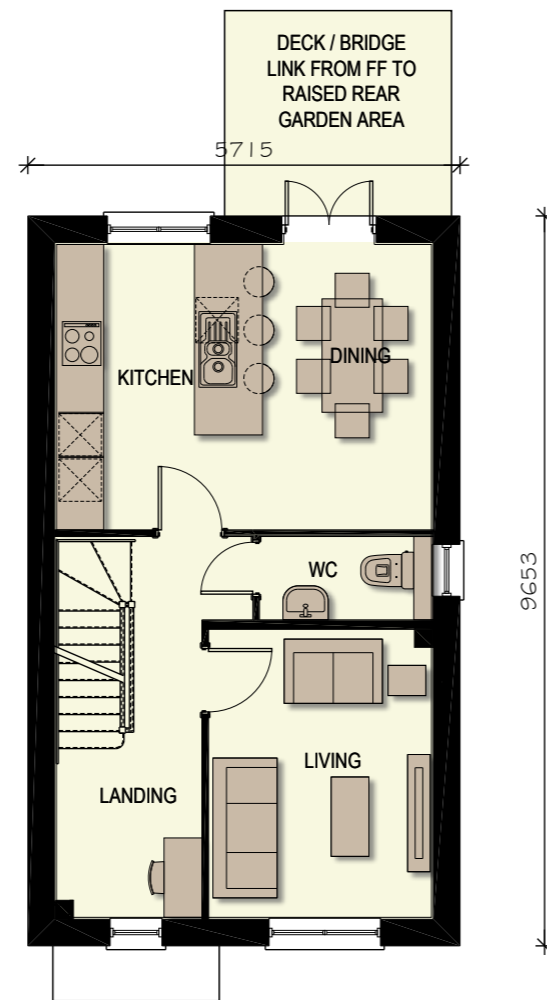

FIRST FLOOR PLAN

9653

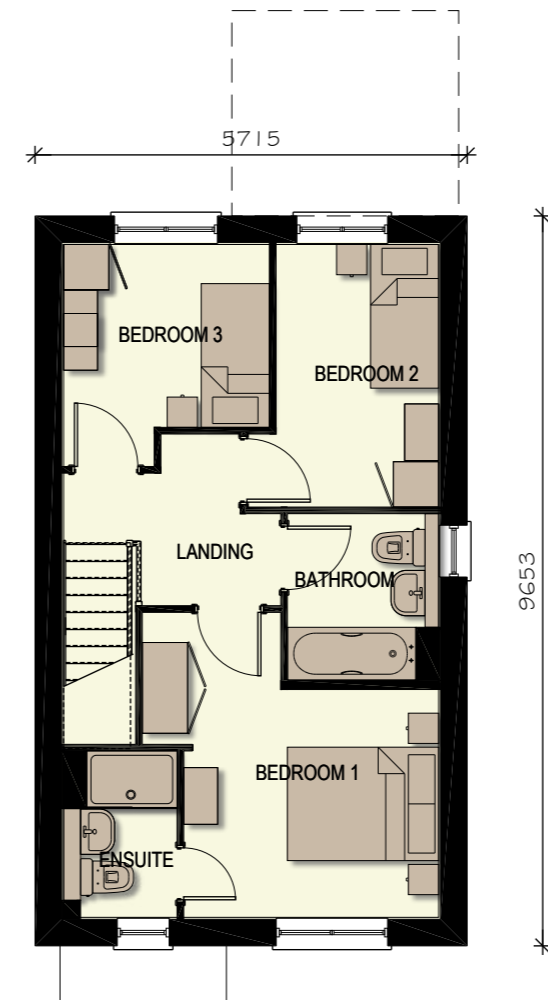

SECOND FLOOR PLAN

9653

1448 sq ft

scale 1:100



REV	DATE	DESCRIPTION	DRAWN

PROJECT **PARCELS 5,6 & 7 (PHASE 2)**
BERWICK GREEN, CRIBBS CAUSEWAY

TITLE **H1448**
FLOOR PLANS

Taylor Wimpey Bristol
Ground Floor
730 Waterside Drive
Aztec West
Almondsbury
Bristol BS32 4UE
T 01454 628400
www.taylorwimpey.com
NHBC REG No 76463



DRN	CDS	SCALE	DRAWING NUMBER	REV
DATE	27.11.23	1/100 @ A3	22016.H1448.500	-

AS VERSION
DETACHED



FRONT ELEVATION

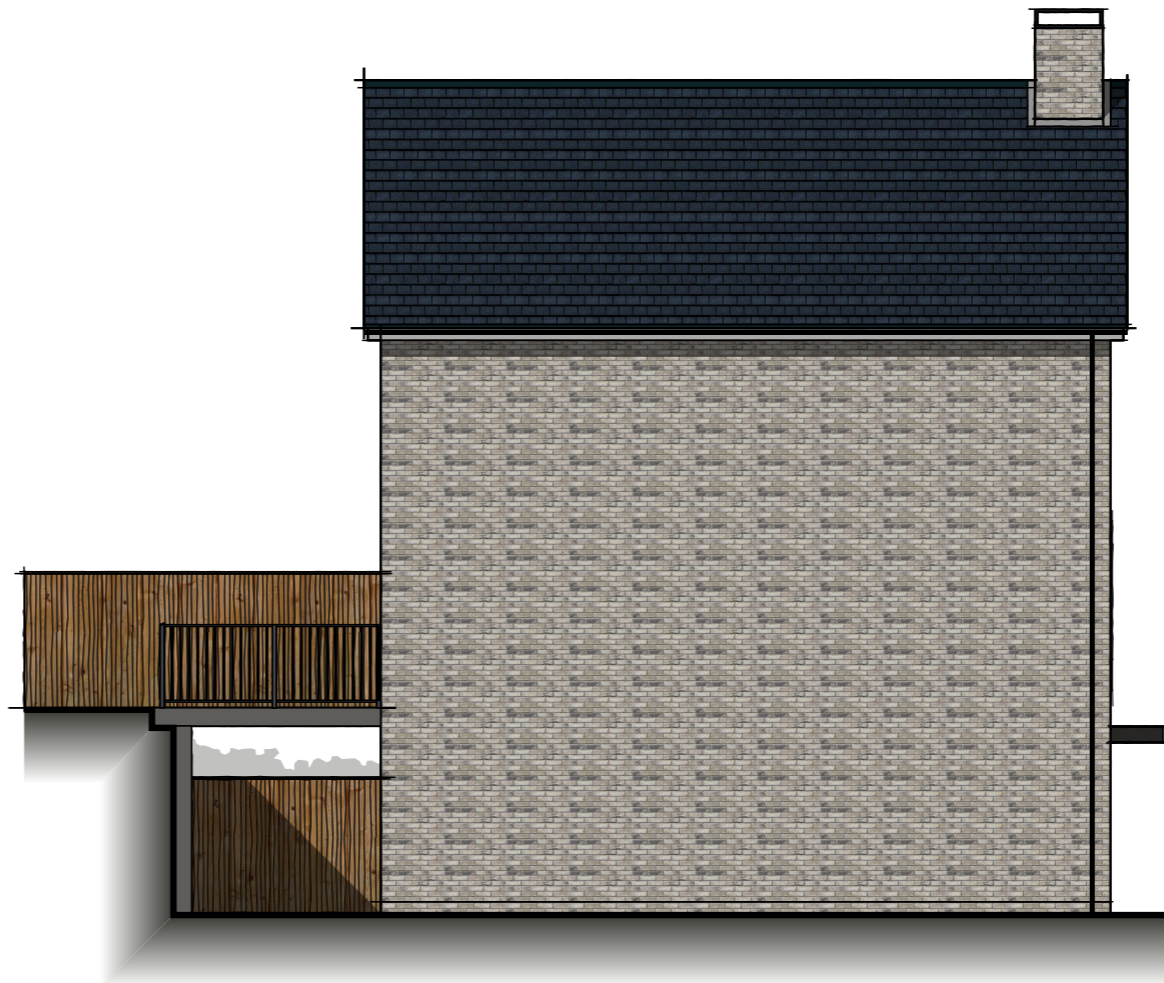

SIDE ELEVATION



REAR ELEVATION



SIDE ELEVATION

NOTES: Materials colour may vary, please refer to Materials Plan.

CHARACTER AREA:
CENTRAL SLOPES
KEY FRONTAGE - C1

Plot No.
AS - 366
OP - 365 & 370 (Focal Building)

*Chimney to plot 370 only.

scale 1:100



1448 sq ft

REV	DATE	DESCRIPTION	DRAWN
PROJECT PARCELS 5,6 & 7 (PHASE 2) BERWICK GREEN, CRIBBS CAUSEWAY			
TITLE H1448 ELEVATIONS			
Taylor Wimpey Bristol Ground Floor 730 Waterside Drive Aztec West Almondsbury Bristol BS32 4UE T 01454 628400 www.taylorwimpey.com NHBC REG No 76463			
DRN	CDS	SCALE	DRAWING NUMBER
DATE	27.11.23	1/100 @ A3	22016.H1448.501
			REV
			-

AS VERSION

DETACHED

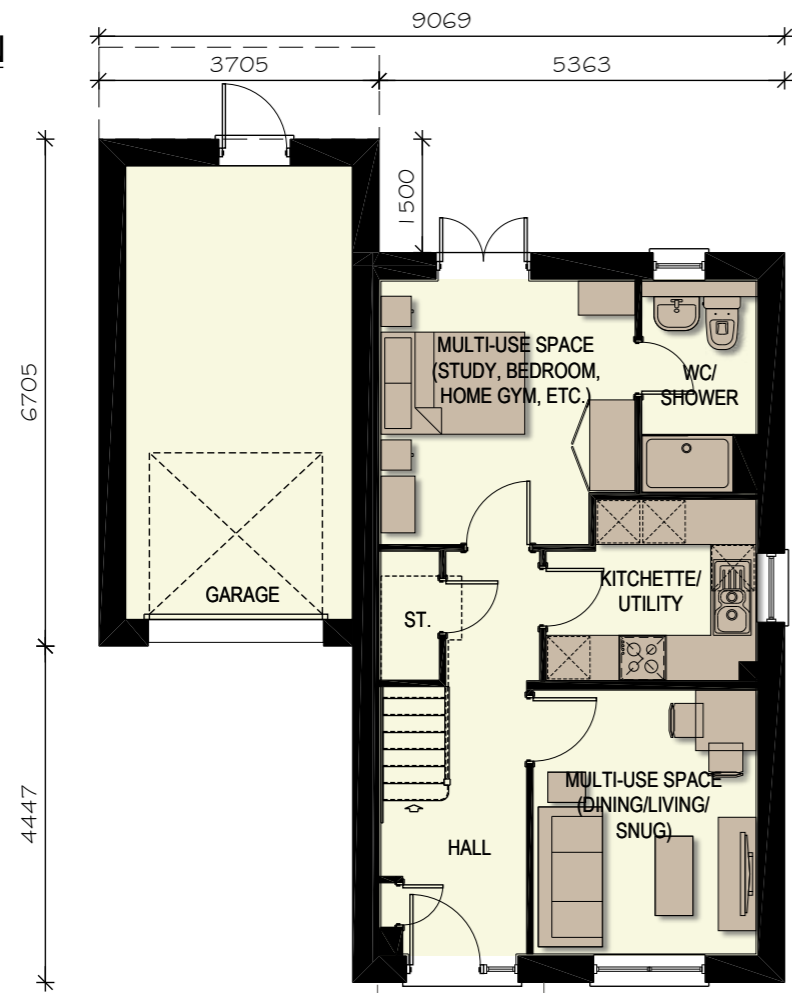

GROUND FLOOR PLAN



FIRST FLOOR PLAN

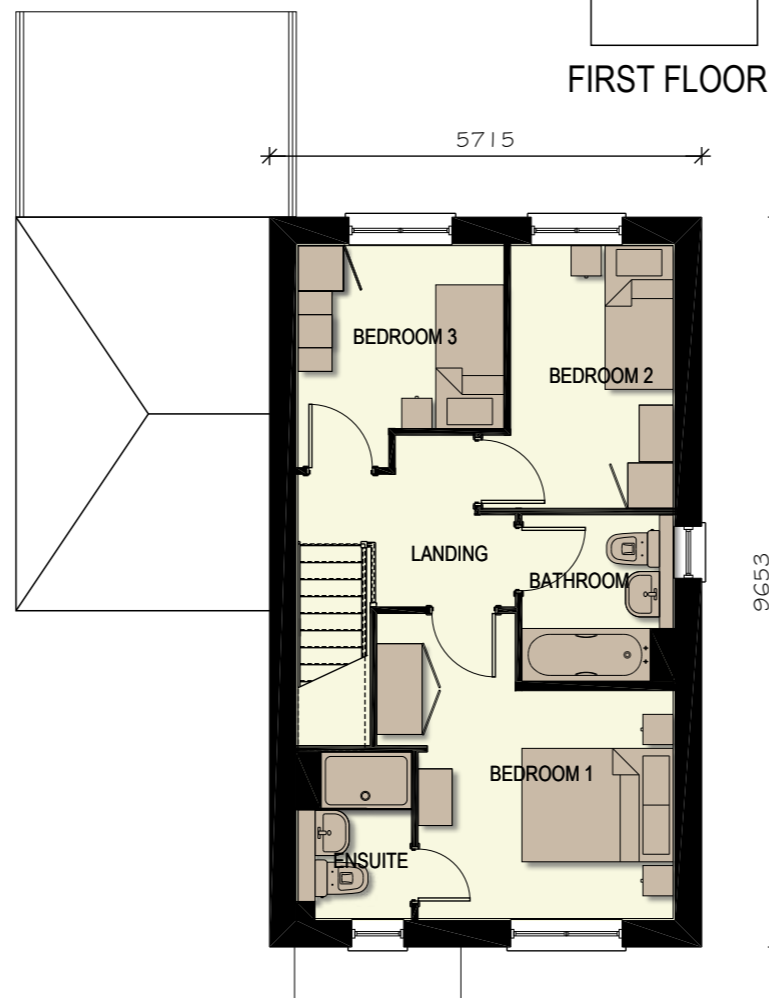

SECOND FLOOR PLAN

NOTES: Materials colour may vary, please refer to Materials Plan.

CHARACTER AREA:
CENTRAL SLOPES
KEY FRONTAGE - C1

Plot No.
AS -
OP - 367, 368 & 369

★ Window to be omitted on plot 369.

scale 1:100



1610 sq ft

REV	DATE	DESCRIPTION	DRAWN
PROJECT PARCELS 5,6 & 7 (PHASE 2) BERWICK GREEN, CRIBBS CAUSEWAY			
TITLE H1610 FLOOR PLANS			
Taylor Wimpey Bristol Ground Floor 730 Waterside Drive Aztec West Almondsbury Bristol BS32 4UE T 01454 628400 www.taylorwimpey.com NHBC REG No 76463			
DRN	CDS	SCALE	DRAWING NUMBER
DATE	27.11.23	1/100 @ A3	22016.H1610.500
			REV
			-



AS VERSION

DETACHED

NOTES: Materials colour may vary, please refer to Materials Plan.

CHARACTER AREA:
CENTRAL SLOPES
KEY FRONTAGE - C1

Plot No.
AS -
OP - 367 & 369

★ Window to be omitted on plot 369.

scale 1:100



FRONT ELEVATION

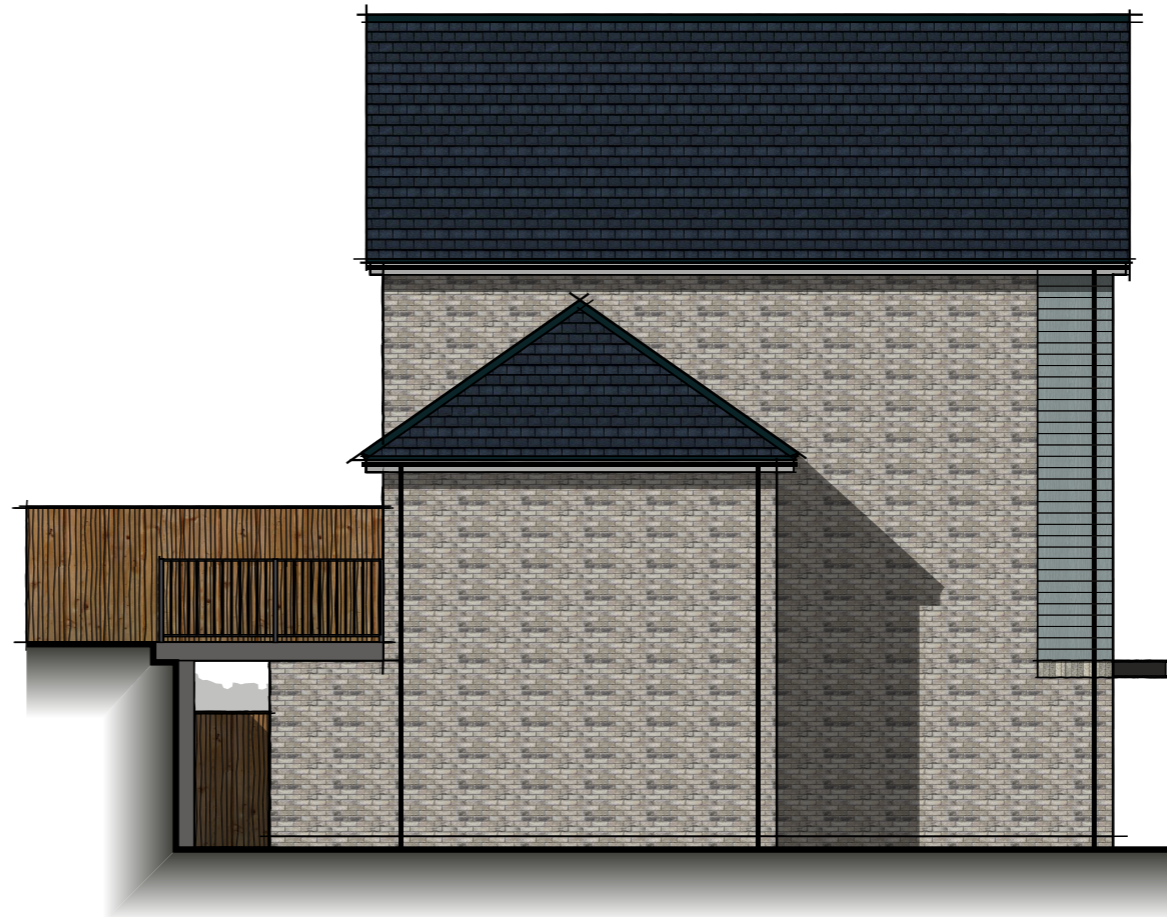

SIDE ELEVATION



1610 sq ft REAR ELEVATION

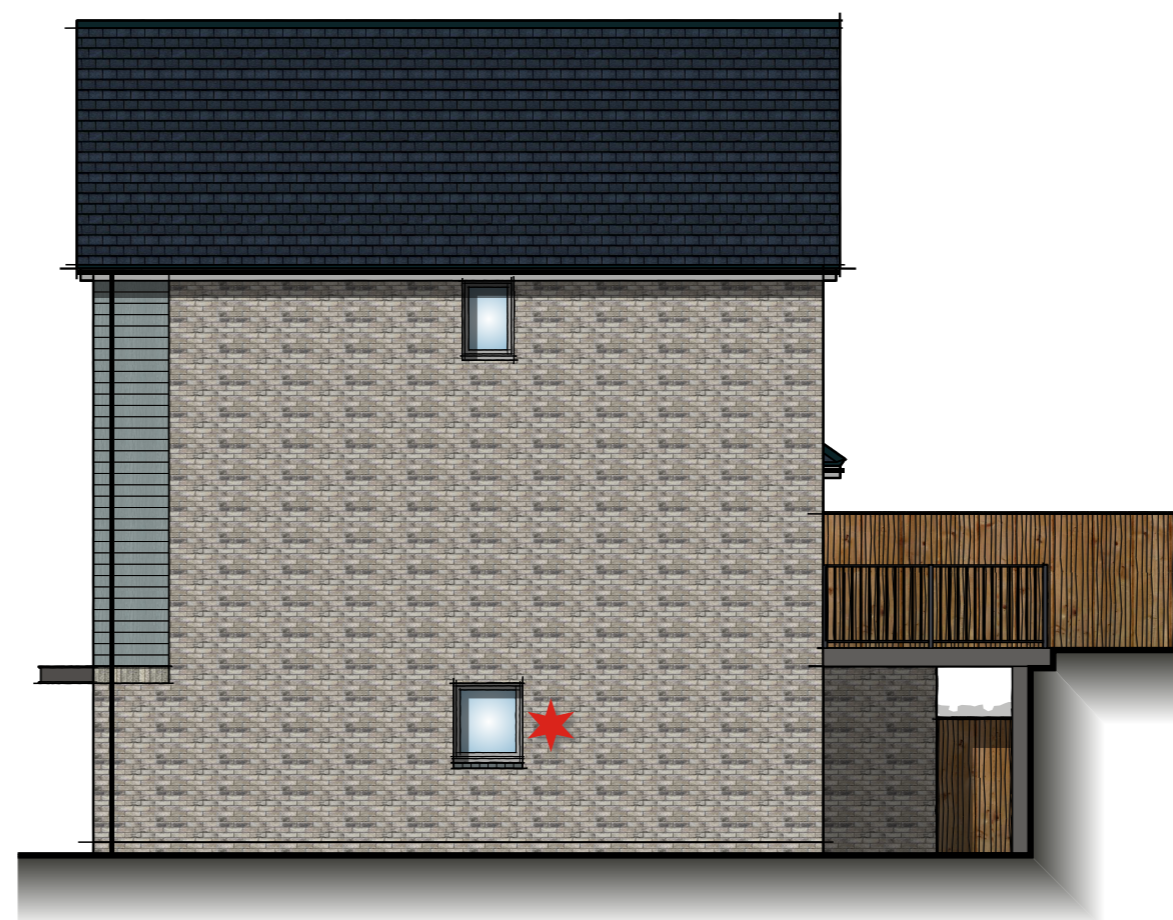

SIDE ELEVATION

REV	DATE	DESCRIPTION	DRAWN
PROJECT PARCELS 5,6 & 7 (PHASE 2) BERWICK GREEN, CRIBBS CAUSEWAY			
TITLE H1610 ELEVATIONS VARIATION 1			
Taylor Wimpey Bristol Ground Floor 730 Waterside Drive Aztec West Almondsbury Bristol BS32 4UE T 01454 628400 www.taylorwimpey.com NHBC REG No 76463			
DRN	CDS	SCALE	DRAWING NUMBER
DATE	27.11.23	1/100 @ A3	22016.H1610.501
			REV
			-

AS VERSION

DETACHED

NOTES: Materials colour may vary, please refer to Materials Plan.



FRONT ELEVATION

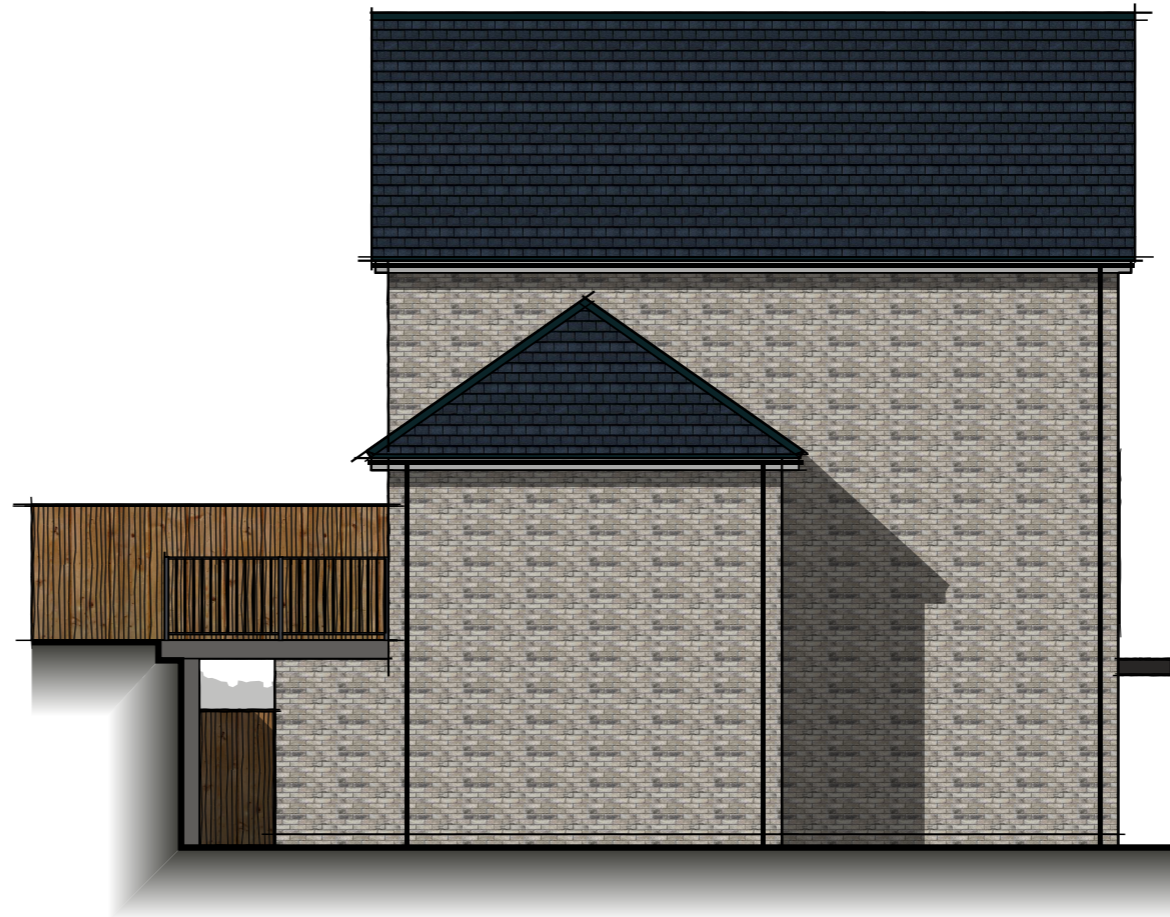

SIDE ELEVATION

CHARACTER AREA:
CENTRAL SLOPES
KEY FRONTAGE - C1

Plot No.
AS -
OP - 368

scale 1:100



1610 sq ft REAR ELEVATION

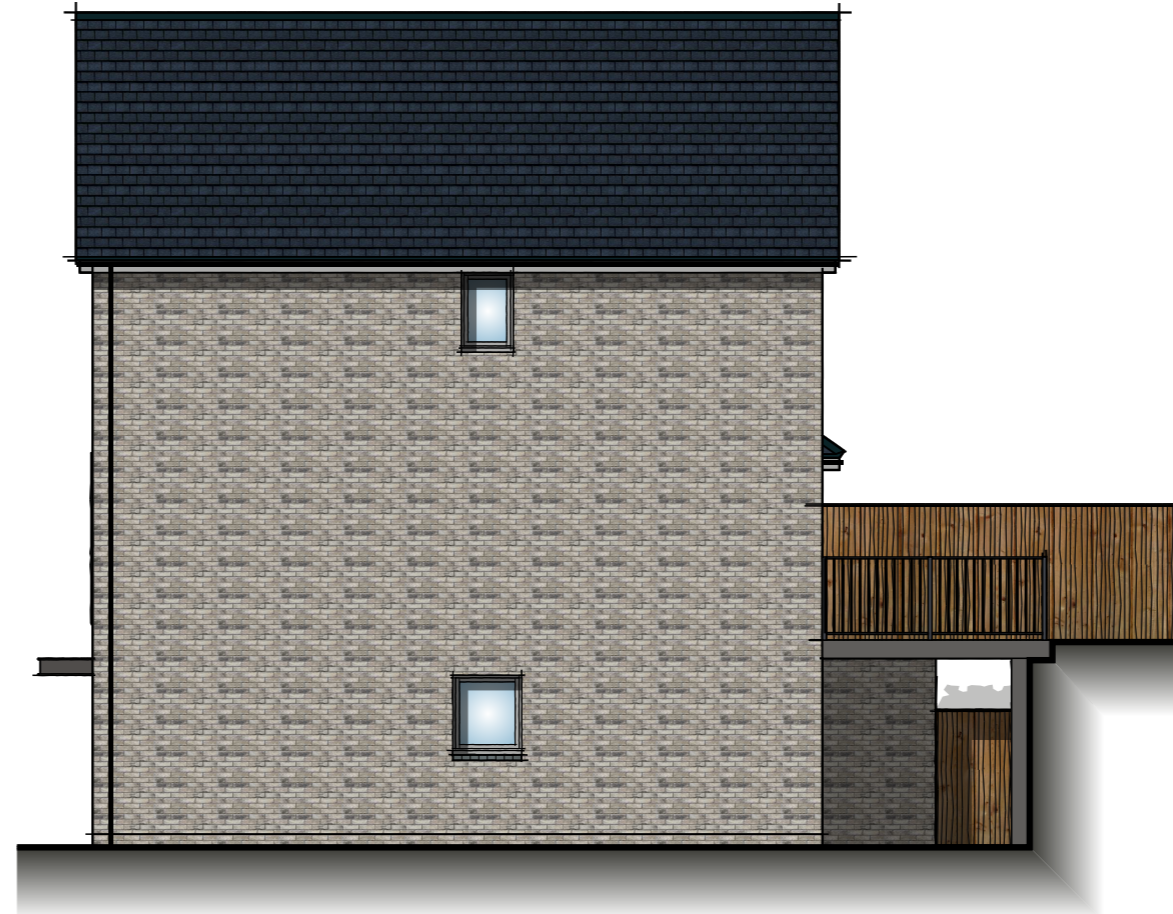

SIDE ELEVATION

REV	DATE	DESCRIPTION	DRAWN
PROJECT PARCELS 5,6 & 7 (PHASE 2) BERWICK GREEN, CRIBBS CAUSEWAY			
TITLE H1610 ELEVATIONS VARIATION 2			
Taylor Wimpey Bristol Ground Floor 730 Waterside Drive Aztec West Almondsbury Bristol BS32 4UE T 01454 628400 www.taylorwimpey.com NHBC REG No 76463			
DRN	CDS	SCALE	DRAWING NUMBER
DATE	27.11.23	1/100 @ A3	22016.H1610.502
			REV
			-