

**Car Ports to Affordable Wheelchair User Units
- Plots 278 & 324**

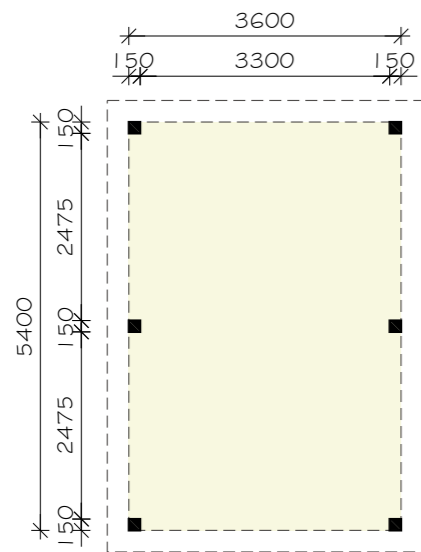

Floor Plan
Single Car Port

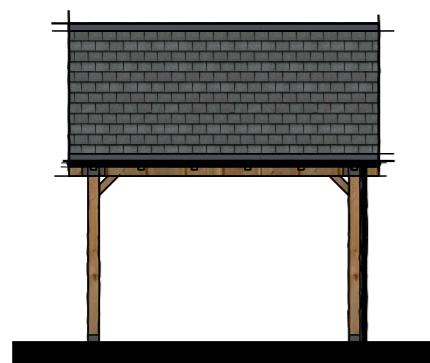

Front Elevation

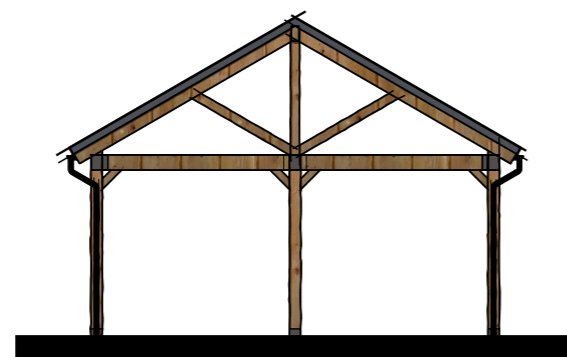

Side Elevation

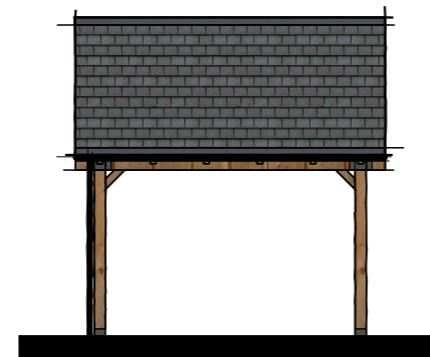

Rear Elevation

REV	DATE	DESCRIPTION	DRAWN
PROJECT PARCELS 5,6 & 7 (PHASE 2) BERWICK, CRIBBS CAUSEWAY			
TITLE CAR PORTS FLOOR PLANS AND ELEVATIONS			
Taylor Wimpey Bristol 730 Waterside Drive Aztec West Almondsbury Bristol BS32 4UE T 01454 628400 F 01454 628401 DX 124894 Almondsbury 3 www.taylorwimpey.com NHBC REG No 76463			
DRN	CDS	SCALE	DRAWING NUMBER
DATE	30.03.22	1/100 @ A3	22016.302
			REV
			-

