

NOTES: Materials colour may vary, please refers to Materials Plan.

Single Garage

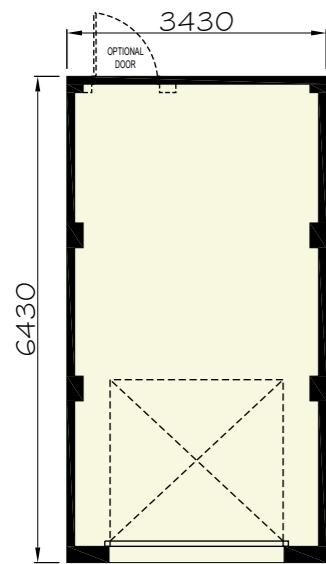

FLOOR PLAN

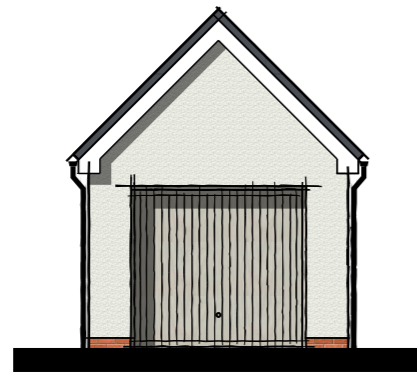

Front Elevation



Side Elevation

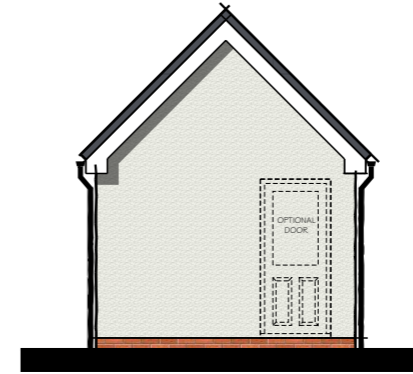

Rear Elevation

Double Garage

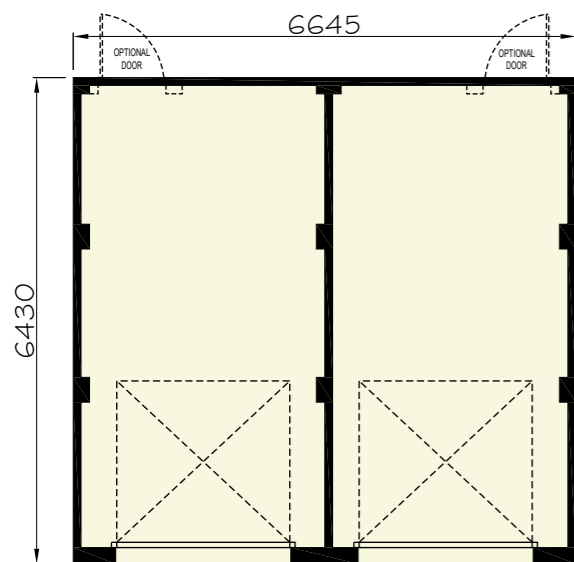

FLOOR PLAN



Front Elevation



Side Elevation



Rear Elevation

NOTE

IN WOODLAND RIDGE CHARACTER AREAS

- FASCIAS TO BE WHITE
- GARAGE DOORS TO BE IN COLOUR TO MATCH FRONT DOOR.

IN NON KEY CENTRAL SLOPES CHARACTER AREAS

- FASCIAS TO BE WHITE
- GARAGE DOORS TO BE IN COLOUR TO MATCH FRONT DOOR.

IN KEY CENTRAL SLOPES CHARACTER AREAS

- FASCIAS TO BE LIGHT GREY
- GARAGE DOORS TO BE IN RAL 7016 ANTHRACITE GREY (DARK GREY).

REV	DATE	DESCRIPTION	DRAWN
A	29.11.23	Material amended.	KSL

PROJECT **PARCELS 5,6 & 7 (PHASE 2)
BERWICK GREEN, CRIBBS CAUSEWAY**

TITLE **SINGLE & DOUBLE GARAGES
FLOOR PLANS AND ELEVATIONS**

Taylor Wimpey Bristol
730 Waterside Drive
Aztec West
Almondsbury
Bristol BS32 4UE
T 01454 628400
F 01454 628401
DX 124894 Almondsbury 3
www.taylorwimpey.com
NHBC REG No 76463



DRN	SCALE	DRAWING NUMBER	REV
CDS	1/100	22016.301	A
DATE	02.02.23	@ A3	