

Proposed Ground Floor Plan 93m2 1001 sq ft light industrial ground

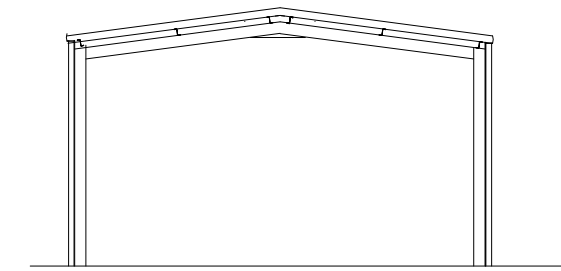

Proposed Section

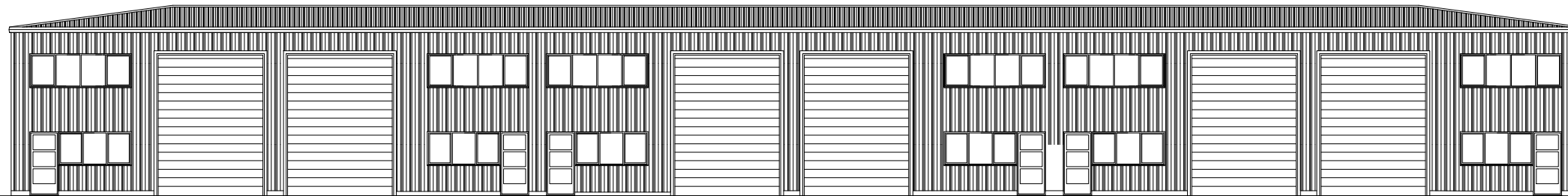

Proposed Front Elevation (southeast)

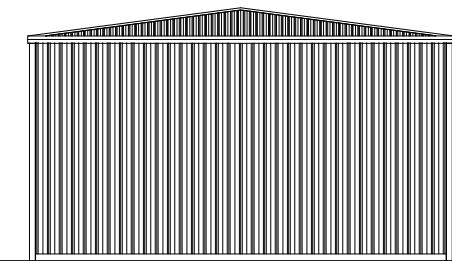

Proposed Side Elevation (southwest)

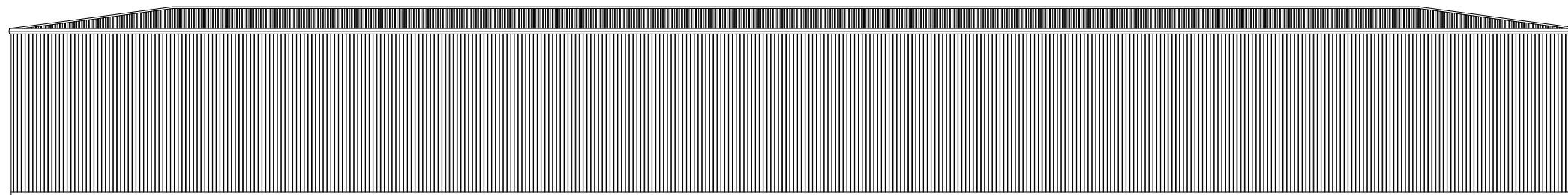

Proposed Rear Elevation (northwest)

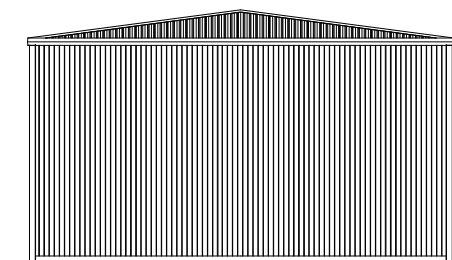

Proposed Side Elevation (northeast)

Materials

- Walls : timber cladding to north east and west and profile cladding
- Roofs : profile sheeting
- Rainwater : black pvc u
- Windows/Doors grey pvc
- Metal Roller shutter doors grey



Rev:	Date:	Note
A	Oct 2023	general revised
B	Nov 2023	general revised
C	Nov 2023	general revised
D	Dec 2023	general revised

Proposed Commercial Development at
Oaklands Gloucester Road
Almondsbury Bristol
Units 16 - 21 Proposed Plans
and Elevations

Date:
Jun 2023
 Scale:
1:200 @ A3
 DWG No:
3375/205D

David Cahill
 Design Consultants Ltd
 Unit 2 Office 4 Tower Lane Business Park
 Warmley Bristol BS30 8XT
 Tel: 01179618888
 Email: davidcahilldesign@btopenworld.com