

Proposed Ground Floor Plan 135m² 1453 sq ft light industrial ground

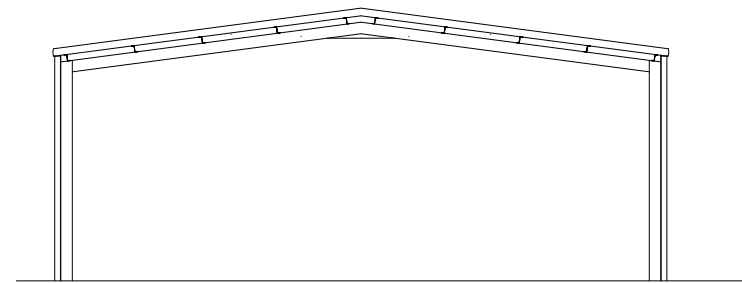

Proposed Section

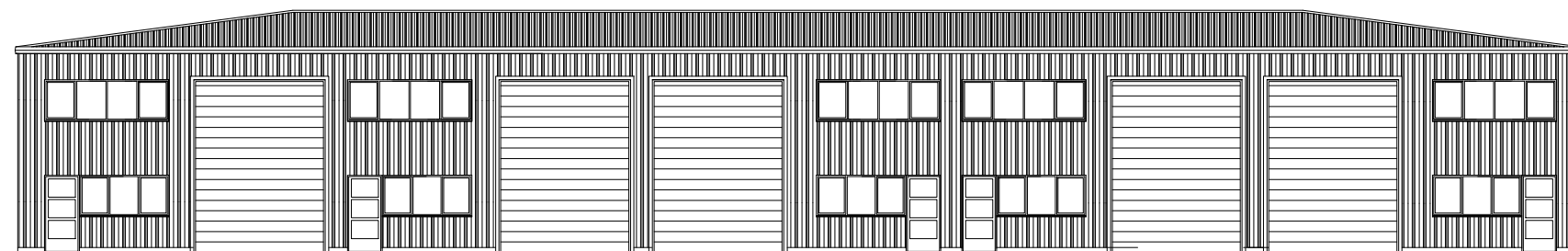

Proposed Front Elevation (northwest)

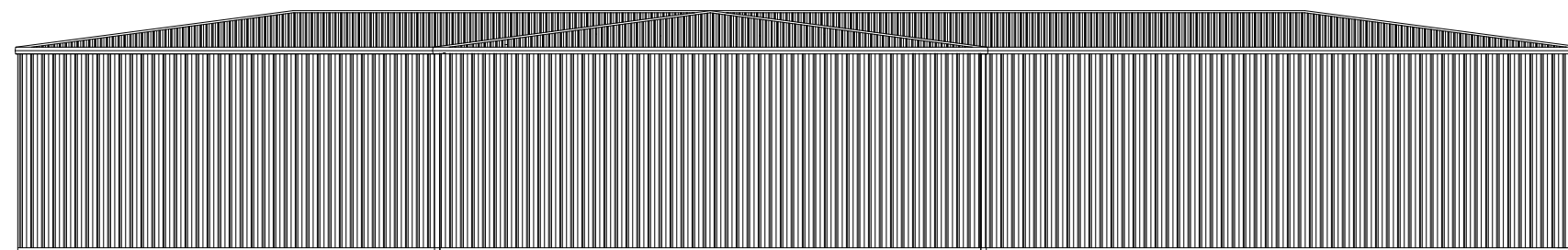

Proposed Rear Elevation (southeast)

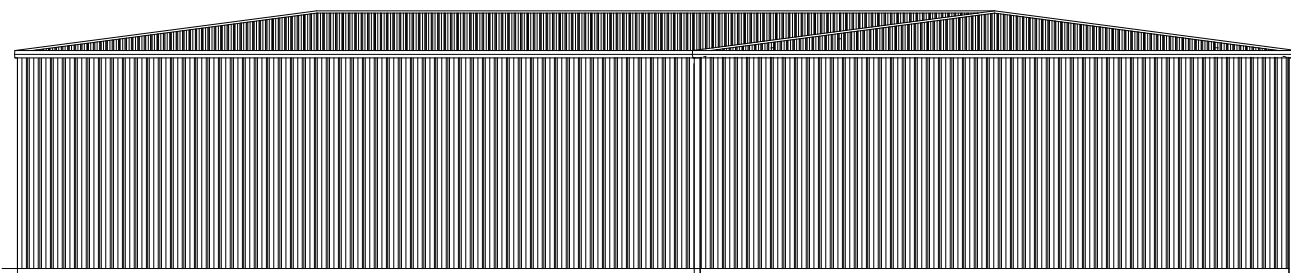

Proposed Side Elevation (northeast)

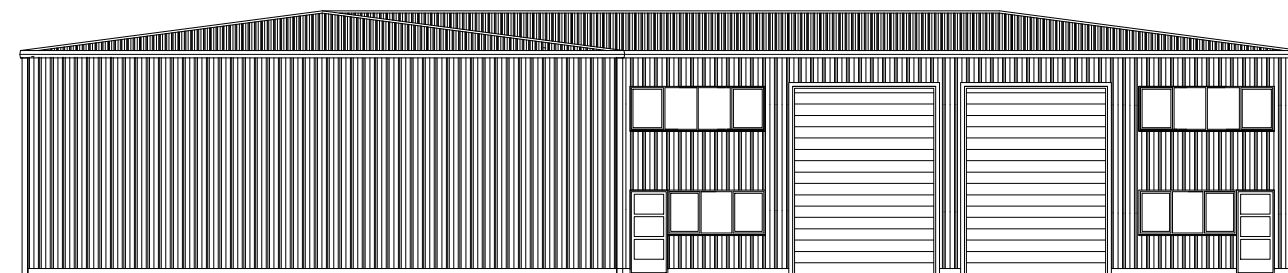

Proposed Side Elevation (southwest)

Materials
 Walls : Profile cladding
 Roofs : profile sheeting
 Rainwater : black pvc u
 Windows/Doors grey pvc
 Metal Roller shutter doors grey

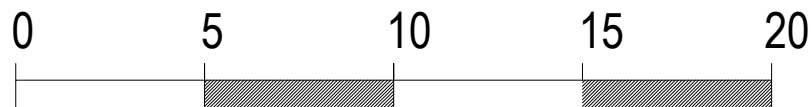

| Rev: | Date: | Note |
|------|----------|-----------------|
| A | Oct 2023 | general revised |
| B | Nov 2023 | general revised |
| C | Dec 2023 | general revised |

Proposed Commercial Development at
Oaklands Gloucester Road
Almondsbury Bristol

Units 1 - 7 Proposed Plans
and Elevations

Date:
Jun 2023

Scale:
1:200 @ A3

DWG No:
3375/203C

David Cahill

Design Consultants Ltd
 Unit 2 Office 4 Tower Lane Business Park
 Warmley Bristol BS30 8XT
 Tel: 01179618888
 Email: davidcahilldesign@btopenworld.com