

Proposed Ground Floor Plan 142m2 1529 sq ft and 176m2 1895 sq ft light industrial ground

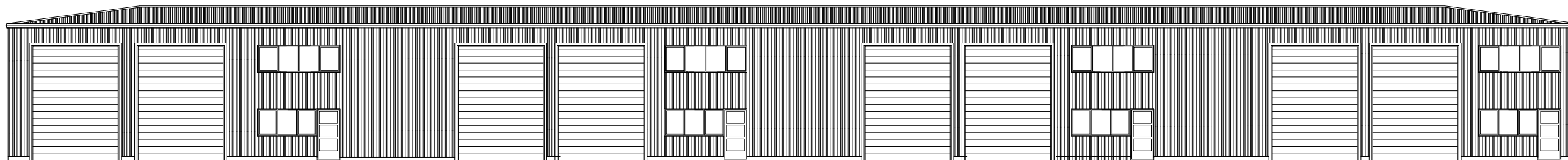

Proposed Front Elevation (southeast)

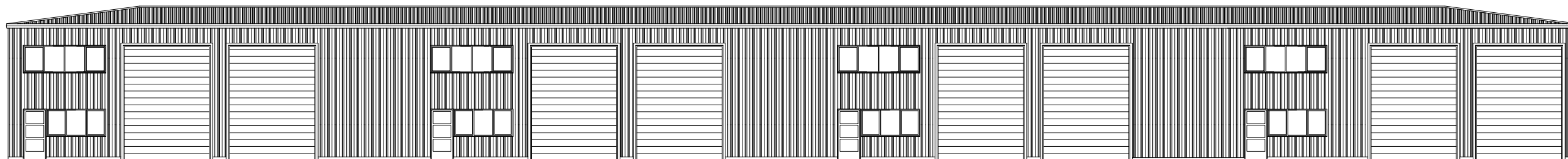

Proposed Front Elevation (northwest)

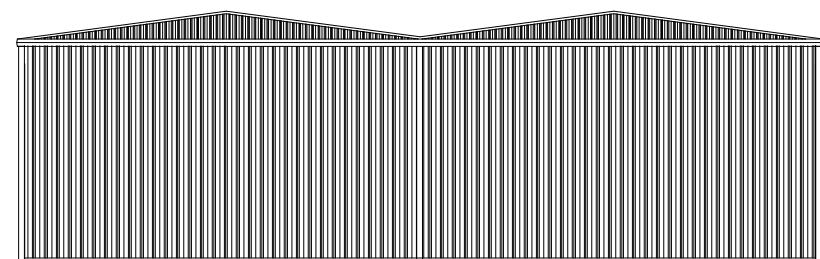

Proposed Side Elevation (southwest)

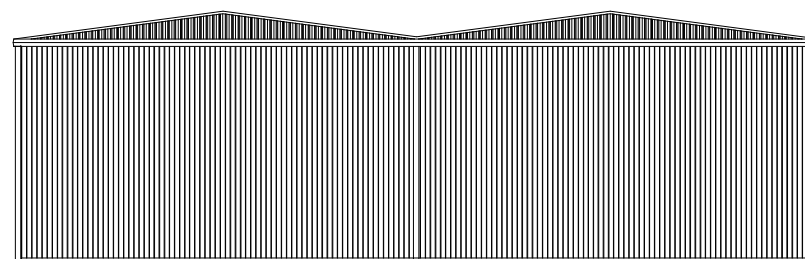

Proposed Side Elevation (northeast)

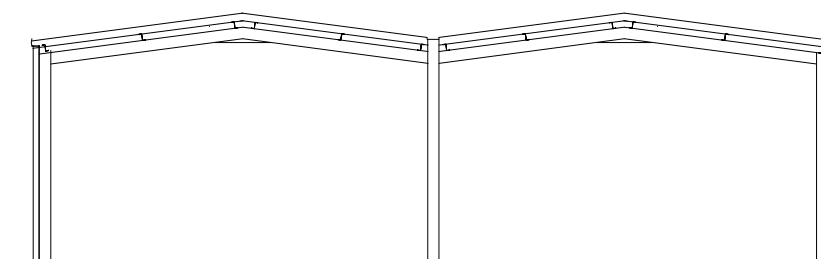

Proposed Section

Materials
 Walls : timber cladding to northeast and profile cladding
 Roofs : profile sheeting
 Rainwater : black pvc u
 Windows/Doors grey pvc
 Metal Roller shutter doors grey

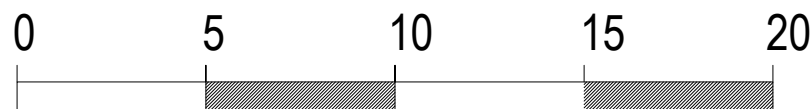

Rev:	Date:	Note
A	Oct 2023	general revised
B	Nov 2023	general revised
C	Dec 2023	general revised

Proposed Commercial Development at
Oaklands Gloucester Road
Almondsbury Bristol
Units 8 -15 Proposed Plans
and Elevations

Date:
Jun 2023
 Scale:
1:200 @ A3
 DWG No:
3375/204C

David Cahill
 Design Consultants Ltd
 Unit 2 Office 4 Tower Lane Business Park
 Warmley Bristol BS30 8XT
 Tel: 01179618888
 Email: davidcahilldesign@btopenworld.com