

PROPOSED FLOOR PLANS AND ELEVATION

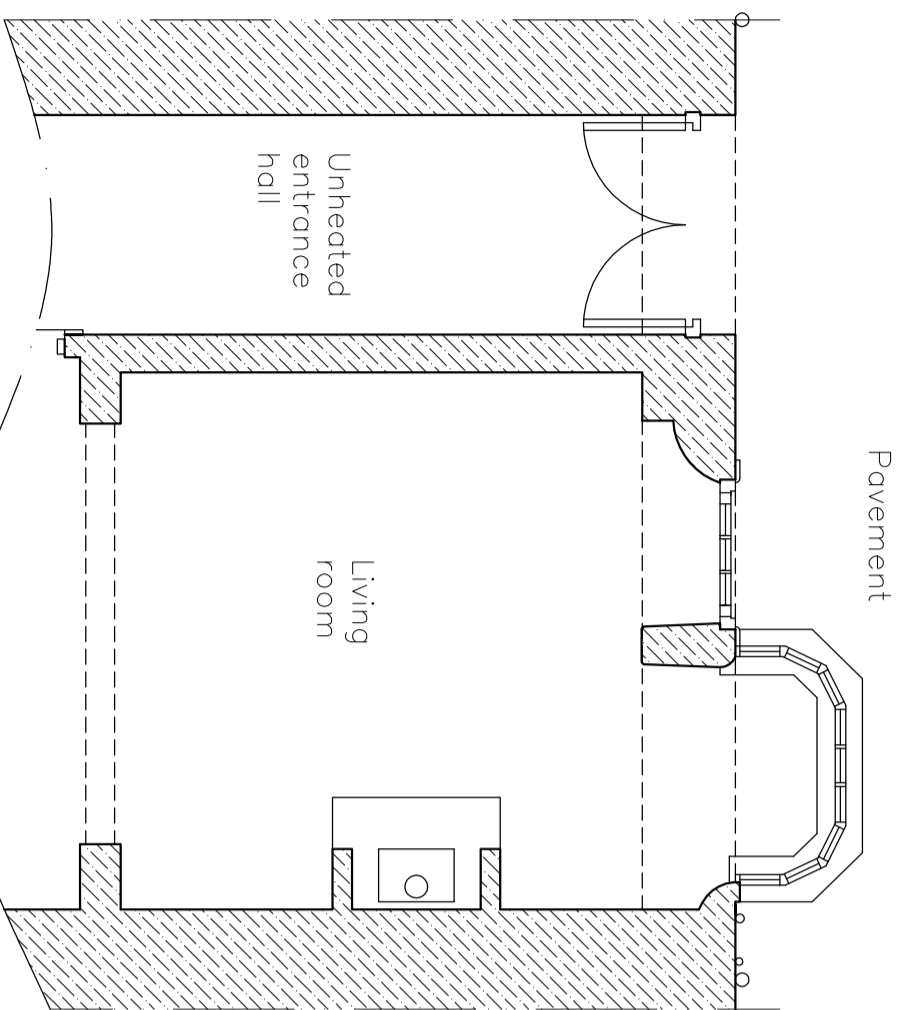

Proposed ground floor (southern part) plan
SCALE 1:50

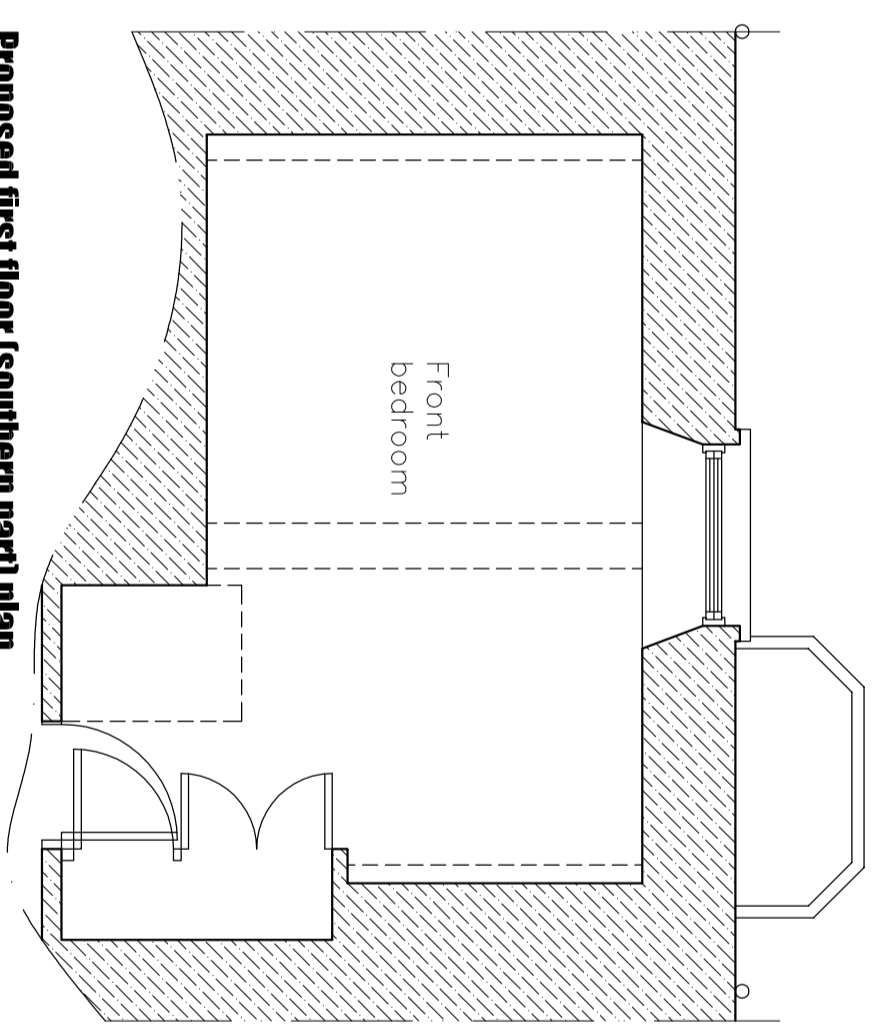

Proposed first floor (southern part) plan
SCALE 1:50

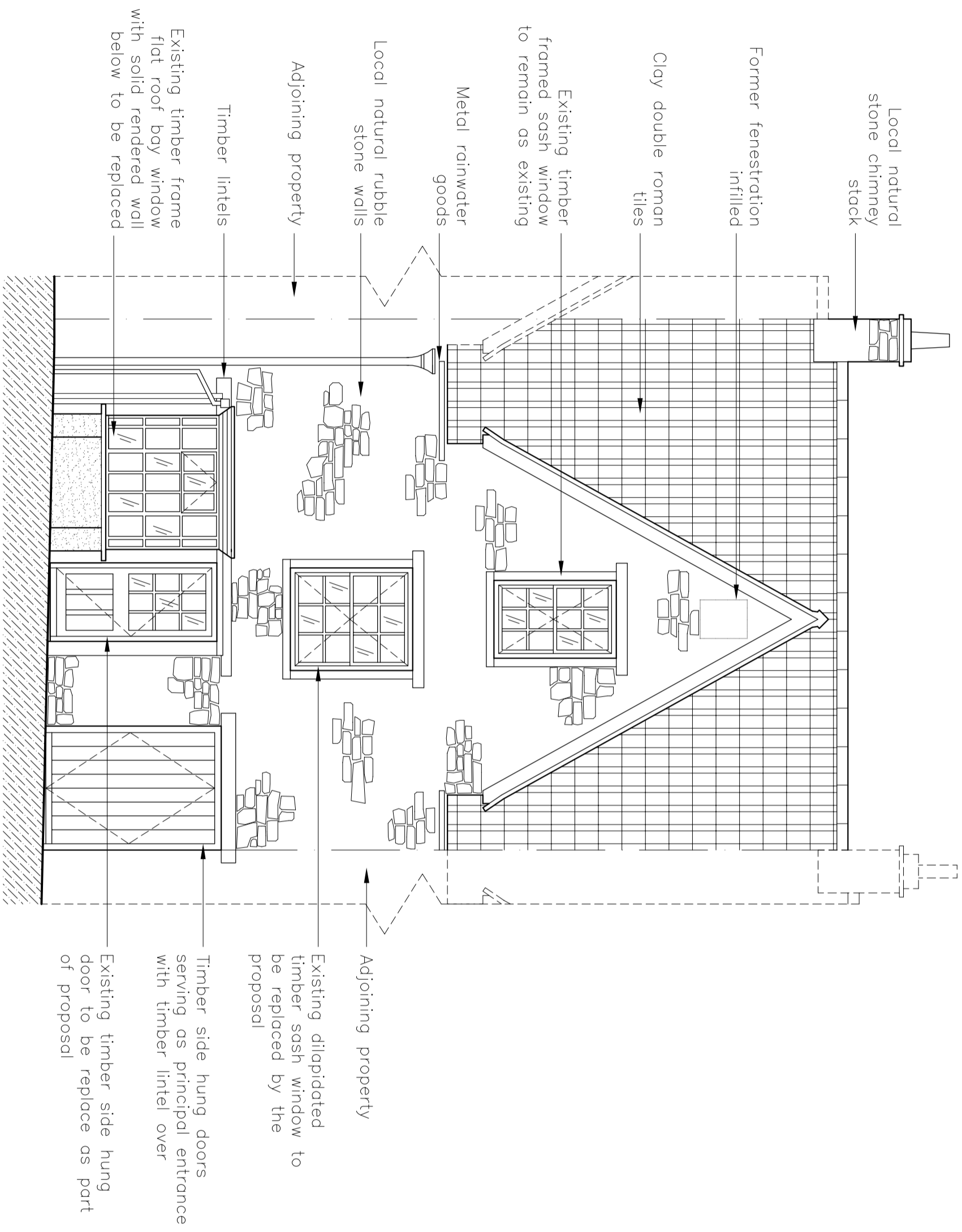

Proposed southern (principal) elevation
SCALE 1:50

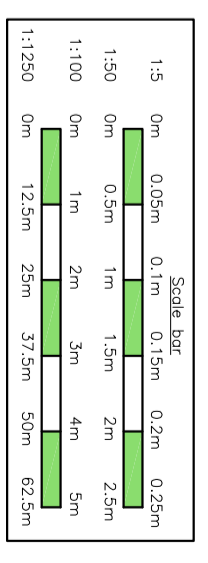

<p>Ian S Ford Building Surveying and Planning Ltd</p> <p>Director: 1 S Ford BSc, L C Ford BSc (Hons) MRICS, & G A Ford Address: Sutton Farm, Sutton Lane, Huccombe, Bristol, BS40 7XQ Phone: 01761 462033 or 01779613727 Email: iford@ibocomm.com or ike@SuttonRidge.co.uk</p>							
Client:	Mr & Mrs Wislmore 15 High Street Clipping Sodbury South Gloucestershire BS37 6BA						
Job title:	Listed Building Application for works to Fenestrations serving principal (southern) elevation to: 15 High Street Clipping Sodbury South Gloucestershire BS37 6BA						
Scale:	1:50 @ A2						
Drawn by:	LF						
Date:	11/23						
Checked by:	LF						
Dwg No.:	2081-23-101 rev A						
Notes:	<ol style="list-style-type: none"> The drawing remains the property of the applicant and should be returned to the sender upon completion of works. Any discrepancies should be reported immediately. Use figured dimensions (in mm unless otherwise stated) 						
Revisions:	<table border="1"> <thead> <tr> <th>Ref:</th> <th>Date:</th> <th>Revision:</th> </tr> </thead> <tbody> <tr> <td>A</td> <td>12/23</td> <td>Final amendments prior to submission</td> </tr> </tbody> </table>	Ref:	Date:	Revision:	A	12/23	Final amendments prior to submission
Ref:	Date:	Revision:					
A	12/23	Final amendments prior to submission					
Construction Notes:	<ol style="list-style-type: none"> All work must be completed by suitably skilled operatives who have the appropriate training, experience, tools and access for the job. Prior to commencement of works, the builder/contractor should have a written construction phase plan prepared. Health and safety file with details of the building work and associated services which is to then be given to the homeowner on completion. Prior to any excavations enquires should be made with service providers to ensure that no underground services are in the vicinity. Then when the services should be made prior to commencing work. Any work completed at height should be done so with appropriate access provided and safety procedures in place. All scaffolding to have a scuffing confirming that the scaffolding has been designed and erected by competent individuals and has been inspected periodically throughout the project. Under the CDMA regulations 2015, dates and responsibilities are placed on all parties to the project. This includes Principal Designers, Competent Builders, and Clients (including domestic clients). For more information visit: http://www.hse.gov.uk/construction/cdm2015/domestic-clients.htm or http://www.hse.gov.uk/construction/cdm2015/commercial-clients.htm 						