

EXISTING BAY WINDOW SIDE ELEVATION

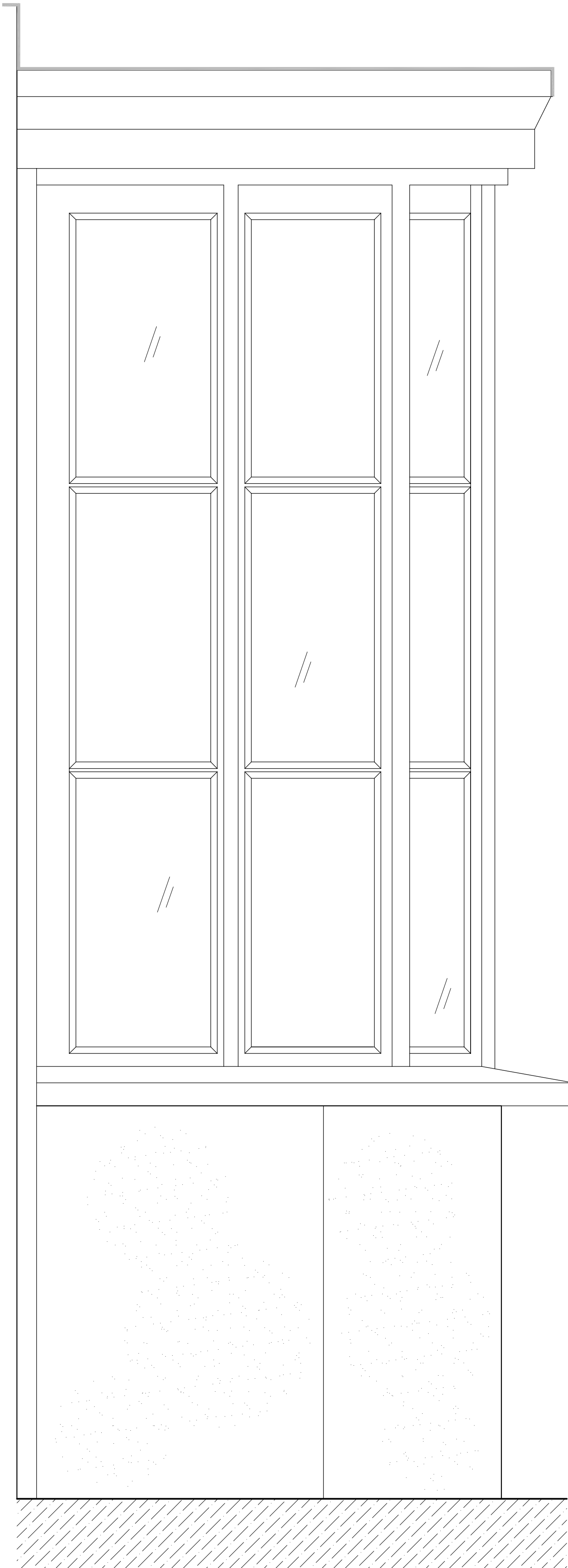

Existing bay window side elevation
SCALE 1:5

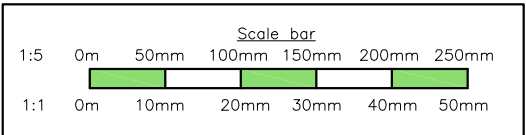

Ian S Ford Building Surveying and Planning Ltd				
Directors: I S Ford BSc, L C Ford BSc (Hons) MRICS, & G A Ford		Address: Sutton Farm, Sutton Lane, Butcombe, Bristol, BS40 7XQ		
Phone: 01761 462033 or 07779613727		Email: iford1@btconnect.com or luke@suttonridge.co.uk		
Client:	Mr & Mrs Wilsmore 15 High Street Chipping Sodbury South Gloucestershire BS37 6BA		Revisions:	
			Ref:	Date: Revision:
		A	12/23	Final amendments prior to submission
Job title:	Listed Building Application for works to fenestrations serving principal (southern) elevation to: 15 High Street Chipping Sodbury South Gloucestershire BS37 6BA			
Scale:	1:5 @ A2		Date: 11/23	
Drawn by:	LF		Checked by: JF	
Drg title:	Existing bay window side elevation			
Drg No:	2081-23-005 rev A			
Notes:	1. This drawing remains the property of the applicant 2. Dimensions should be checked on site prior to the commencement of works. Any discrepancies should be reported immediately. 3. Use figured dimensions (in mm unless otherwise stated)			
Construction Notes: 1. All work must be completed by suitably skilled operatives who have the appropriate training, experience, tools and access for the job. 2. Prior to commencement of works, the builder/contractor should have a written construction phase plan prepared. 3. Whilst completing the works the builder/contractor should compile/add to a health and safety file with details of the building work and associated services which is to then be given to the homeowner on completion. 4. Prior to any excavations enquires should be made with service providers-statutory bodies for buried services in the vicinity. Then when on site scans should be made prior to start. 5. Any work completed at height should be done so with appropriate access provided and safety procedures in place. All scaffolding to have a scaffold tag confirming that the scaffolding has been designed and erected by competent individuals and has been thereafter periodically inspected. 6. Care should be taken to ensure the site is appropriately enclosed at all times to both the occupants of the dwelling and the general public. 7. Under the CDM regulations 2015, duties and responsibilities are placed on all parties to the project. This includes Principal Designers, Contractors/builders, and Clients (including domestic clients). For further information please visit either: http://www.hse.gov.uk/construction/cdm/2015/domestic-clients.htm or http://www.hse.gov.uk/construction/cdm/2015/commercial-clients.htm				