

# PROPOSED SASH WINDOW SECTIONS AND ELEVATION

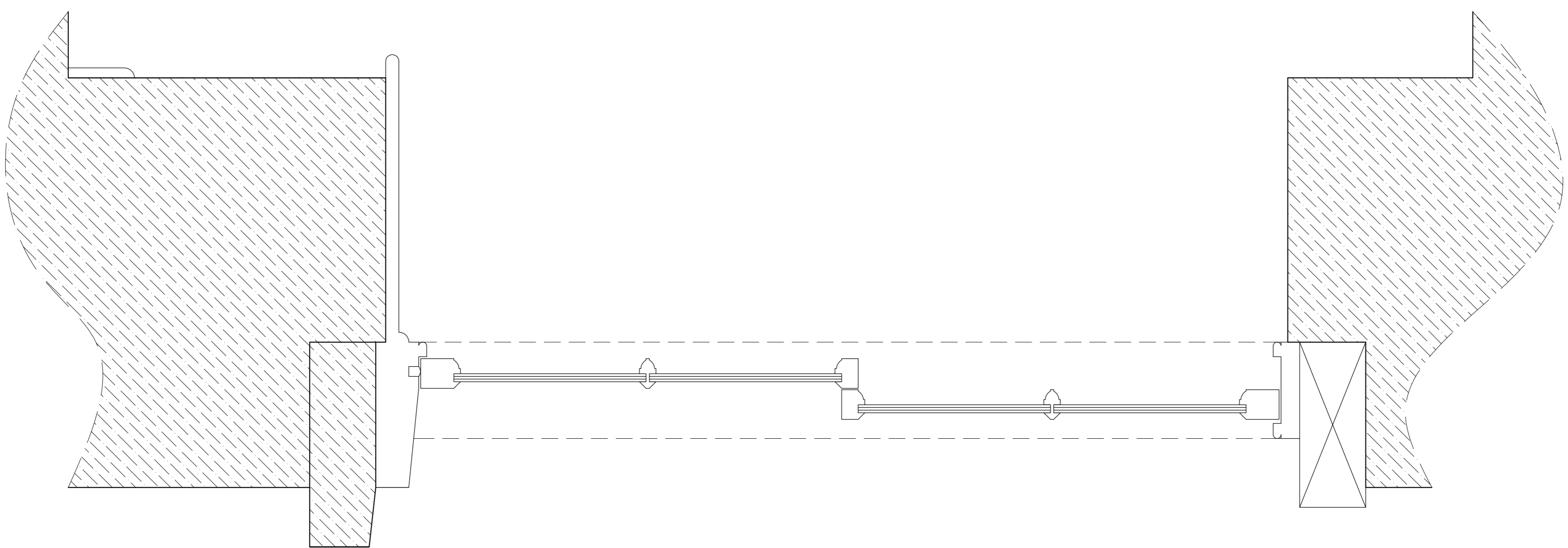

**Proposed sash window vertical section**

SCALE 1:5

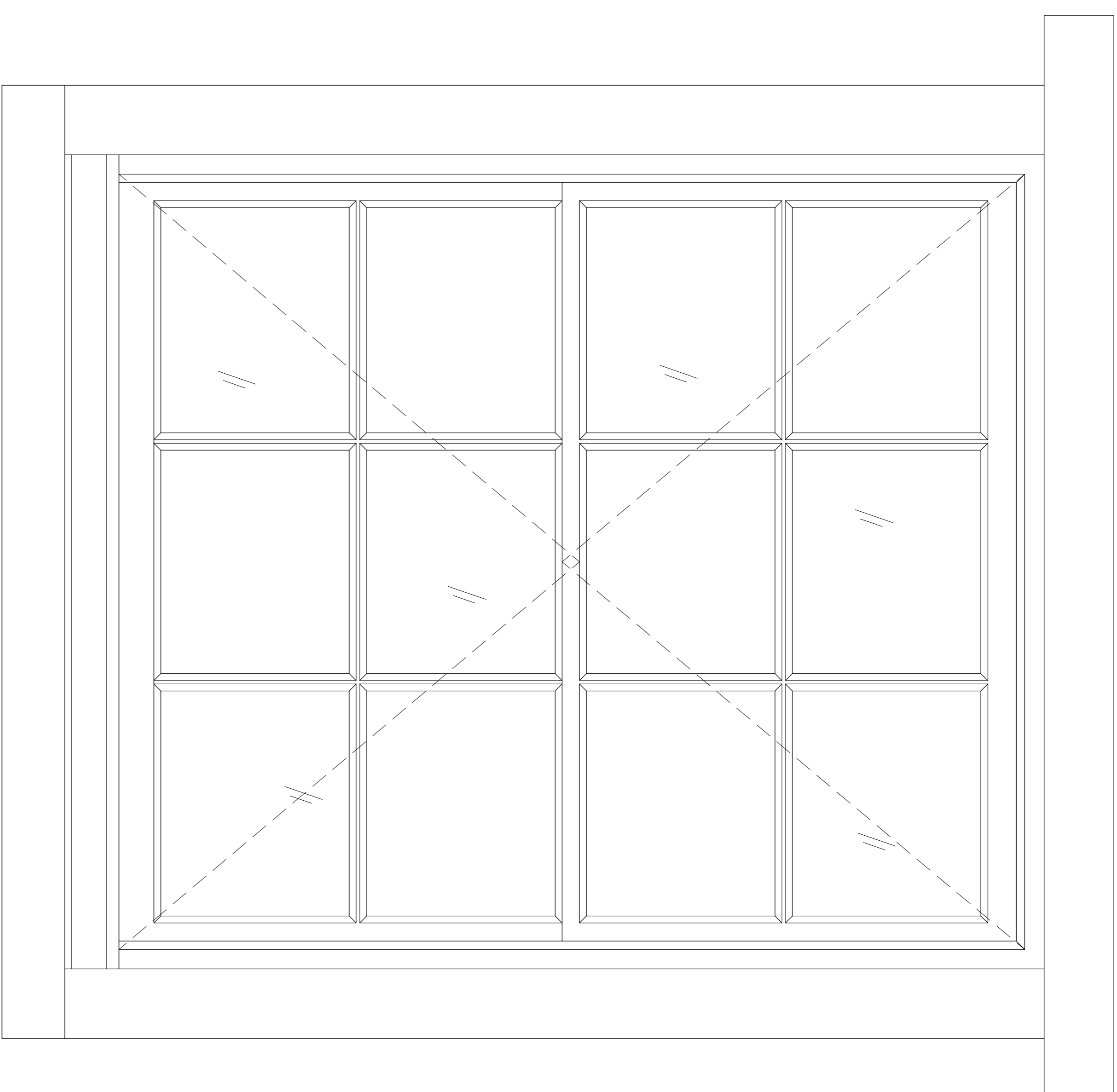

**Proposed sash window external elevation**

SCALE 1:5

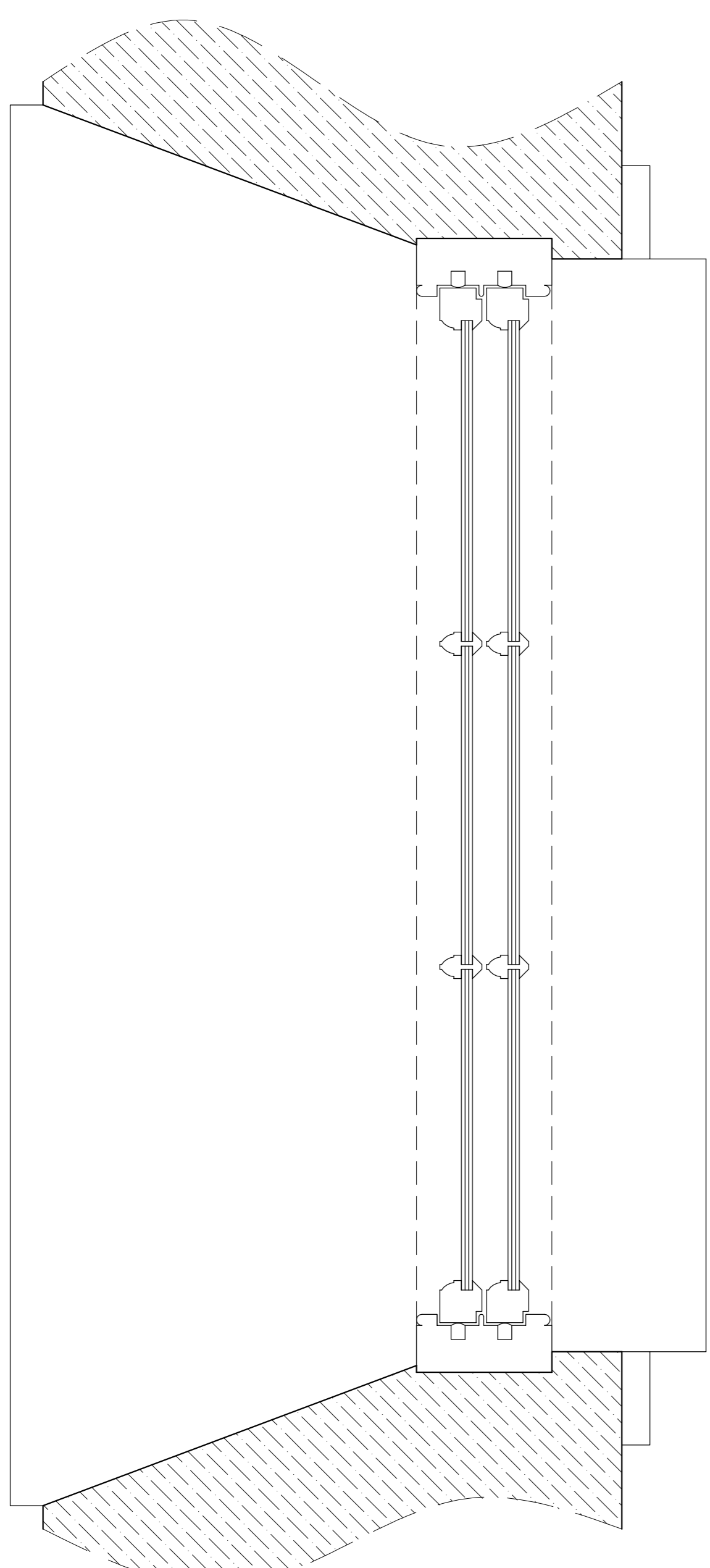

**Proposed sash window horizontal section**

SCALE 1:5

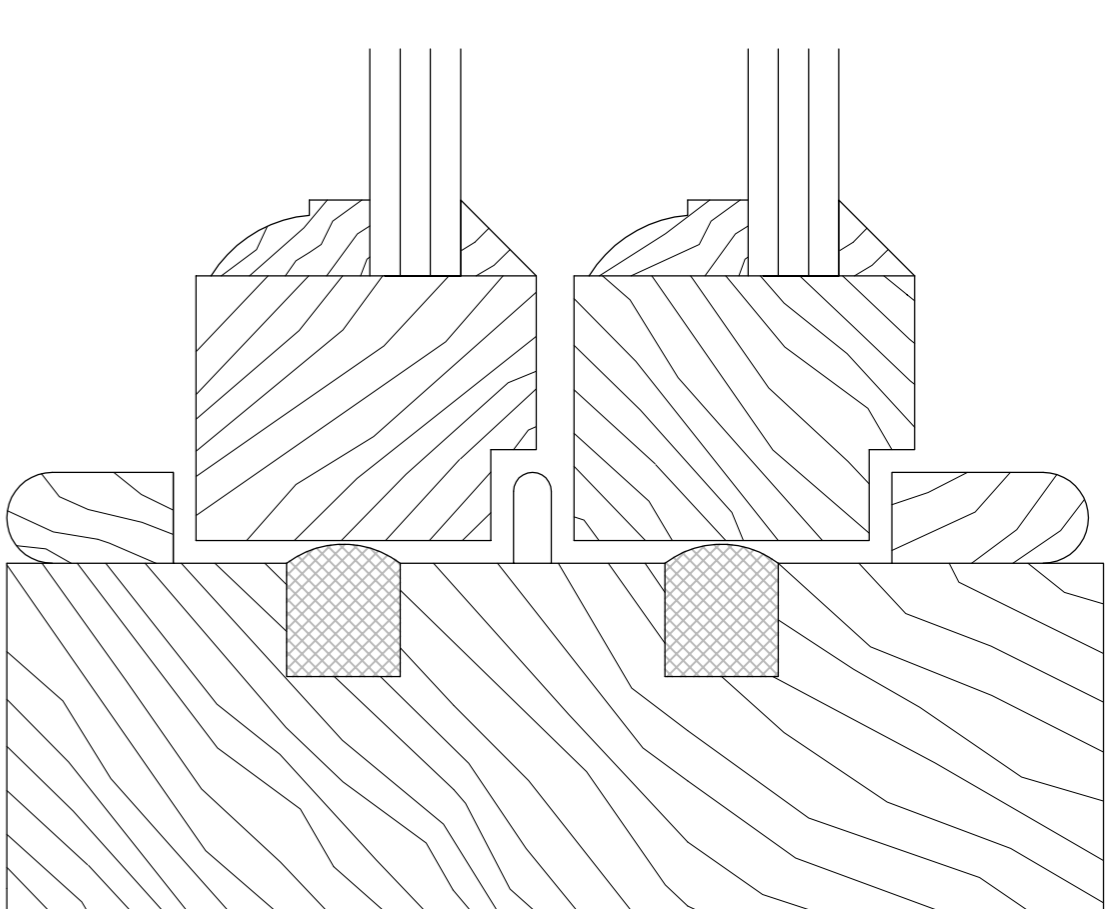

**Proposed sash window frame detail**

SCALE 1:1

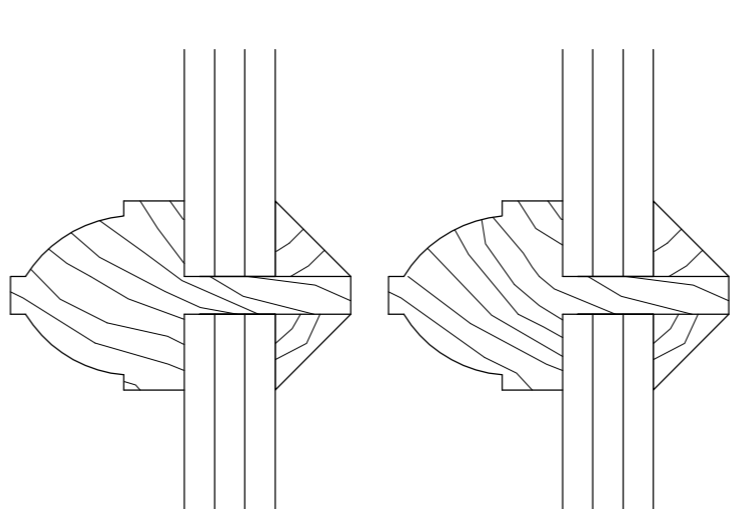

**Proposed sash window glazing bar detail**

SCALE 1:1

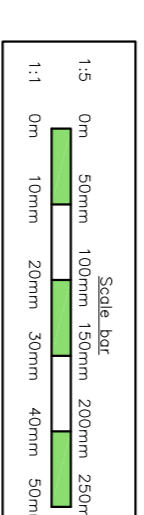

**Ian S Ford Building Surveying and Planning Ltd**

Director: I S Ford BSc1, C Eng, FRSB (Fellow RICS & G A Foudladies) Suite 1, Farm, Street Lane, Beacons, Braid NX0 4YD  
 Tel: 01768 259518 Fax: 01768 259525 Email: ian@iansfordsurveying.co.uk

Client: Mr & Mrs Whitmore  
 15 High Street  
 Clipping Soudury  
 South Gloucestershire  
 BS37 6BX

Job title: Listed Building Application for works to fenestrations serving principal (southern) elevation to:

15 High Street  
 Clipping Soudury  
 South Gloucestershire  
 BS37 6BX

Commission base:

- All work must be completed by suitably skilled operatives who have the appropriate training, experience, tools and access for the job.
- Work is completed in accordance with the programme of works, the tender/commercial should have a daily and safety file, the work schedule or the building work and completion.
- Whilst completing the work the tender/commercial should complete a health and safety file, the work schedule or the building work and completion.
- Prior to any excavation operatives should be made with services on site signs should be made prior to start.
- Any work completed at night should be done so with appropriate lighting and signage that has been designed and erected and a signifying confirming that the scaffolding has been designed and erected in accordance with the requirements of the building and the general public.
- Under the CDM regulations 2015, duties and responsibilities are placed on the Client's shoulders and Client (including domestic clients). For further information please visit either www.hse.gov.uk or www.cdm.com or http://www.hse.gov.uk/construction/cdm2015/construction-clients.htm

Scale:	1:1 & 1:5 @ A1	Drawn:	11/23
Drawn by:	LF	Checked by:	HF
Prop title:	Proposed sash window sections and elevation		
Prog No:	<b>2081-23-106 rev A</b>		
Notes:	<ol style="list-style-type: none"> <li>This drawing retains the property of the applicant</li> <li>Dimensions shown are based on last print and should be repeated immediately.</li> <li>Use figured dimensions in mm unless otherwise stated.</li> </ol>		
Ref:	Date:	Revision:	
A	12/23	Final amendments prior to submission	