

SITE LOCATION PLAN, FLOOR PLANS AND ELEVATION

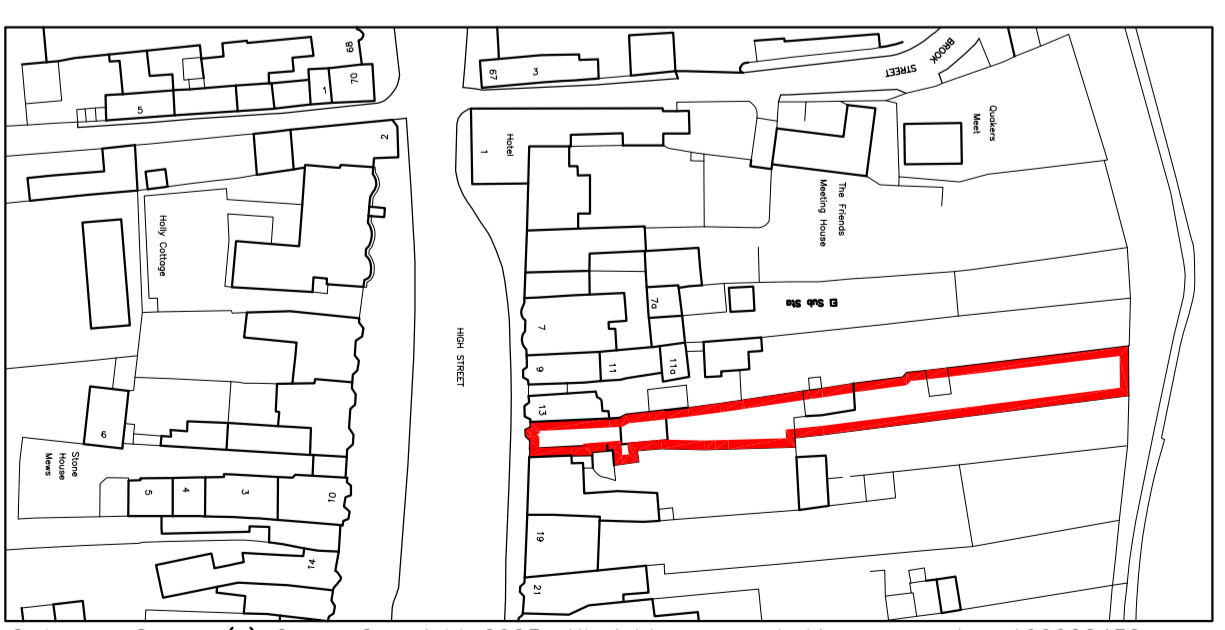

Ordnance Survey (c) Crown Copyright 2023. All rights reserved. Licence number 100022432

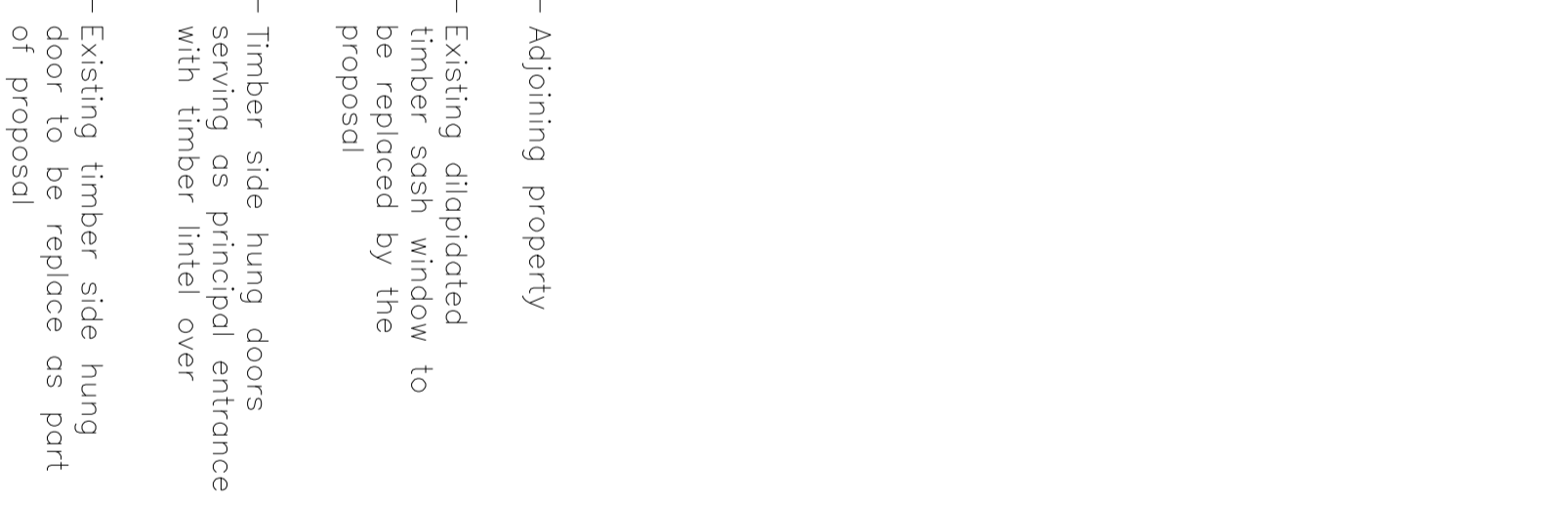
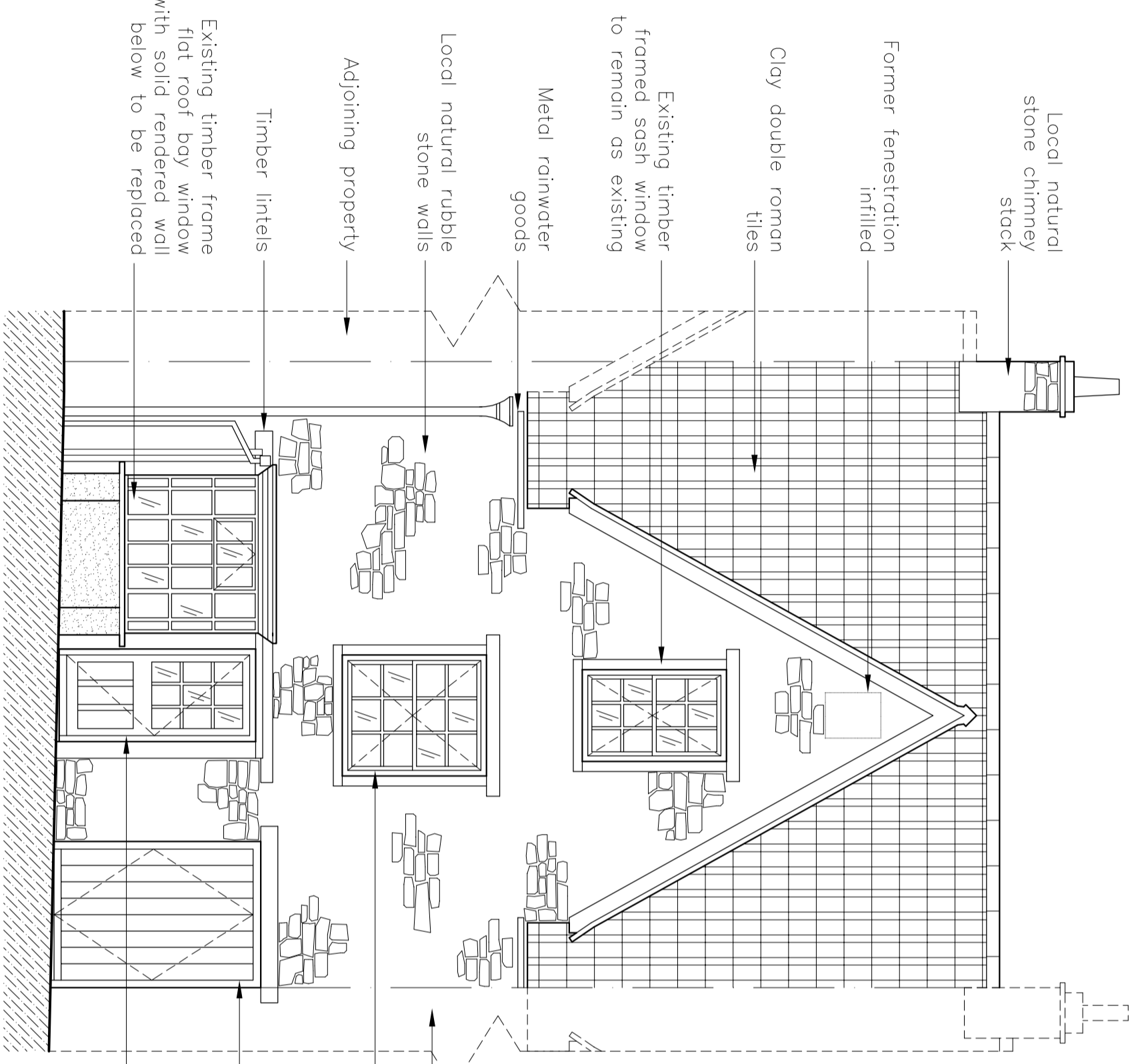
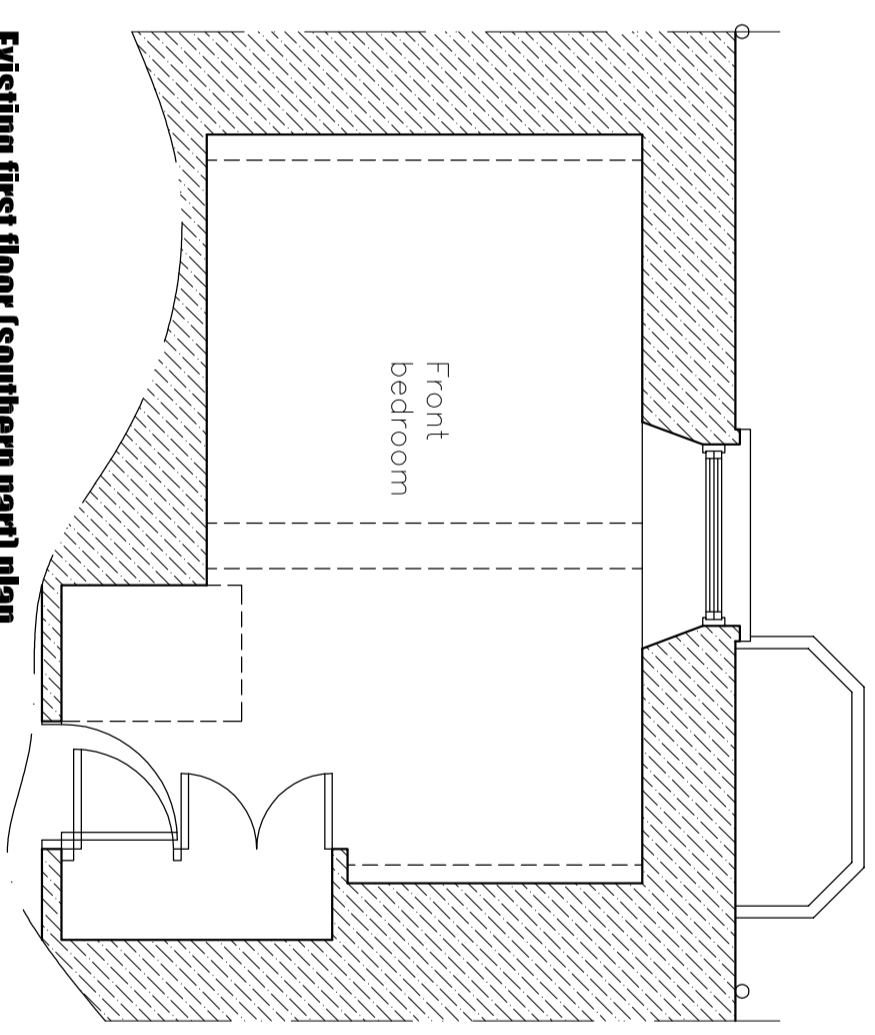
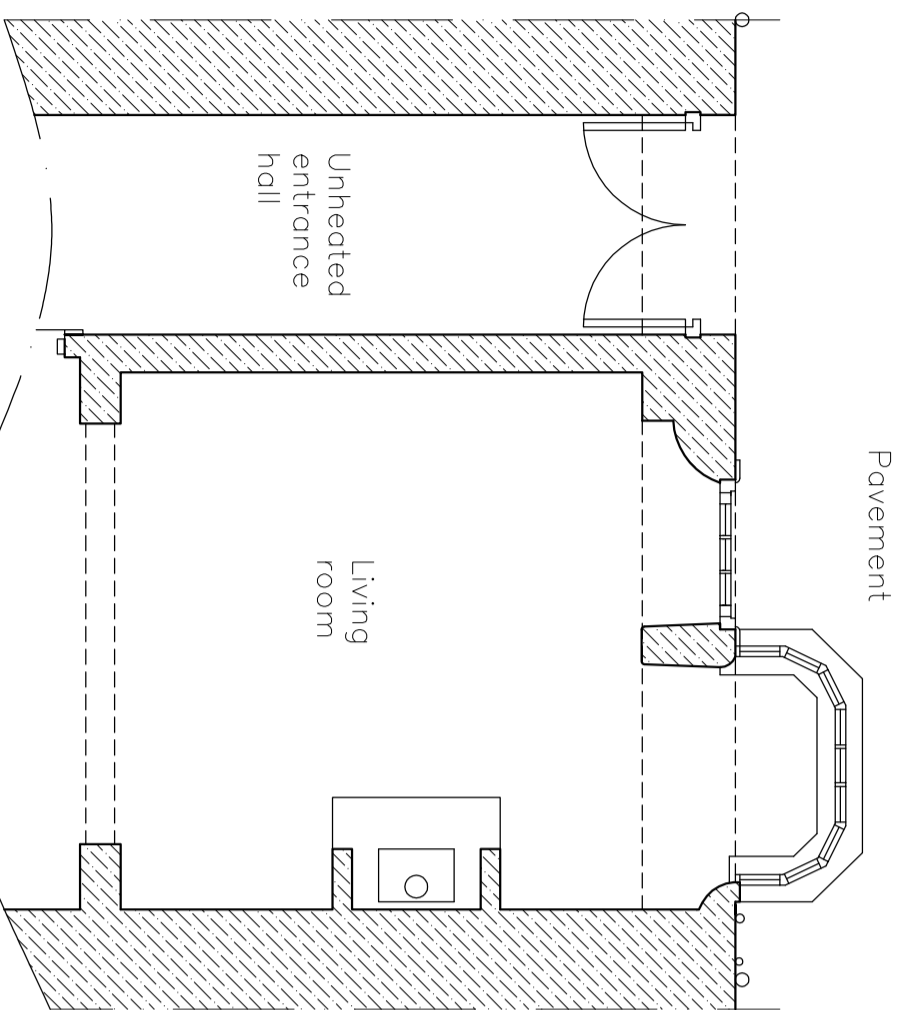
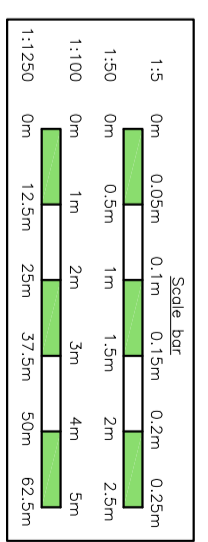

<p>Ian S Ford Building Surveying and Planning Ltd</p> <p>Directors: 1 S Ford BSc, L C Ford BSc (Hons) MRICS, & G A Ford Address: 01761 462033 or 01779613727 Email: iford@ibscm.com or lcf@stunoridge.co.uk</p>		<p>Client: Mr & Mrs Wislmore 15 High Street Clipping Sodbury South Gloucestershire BS37 6BA</p>							
<p>Job title: Listed Building Application for works to fenestrations serving principal (southern) elevation to: 15 High Street Clipping Sodbury South Gloucestershire BS37 6BA</p>		<p>Revisions:</p> <table border="1"> <thead> <tr> <th>Ref:</th> <th>Date:</th> <th>Revision:</th> </tr> </thead> <tbody> <tr> <td>A</td> <td>12/23</td> <td>Final amendments prior to submission</td> </tr> </tbody> </table>		Ref:	Date:	Revision:	A	12/23	Final amendments prior to submission
Ref:	Date:	Revision:							
A	12/23	Final amendments prior to submission							
<p>Scale: 1:1250 & 1:50 @ A2 Drawn by: LF Date: 11/23 Checked by: LF</p>		<p>Notes:</p> <ol style="list-style-type: none"> The drawing remains the property of the applicant and shall be returned to the applicant upon completion of works. Any discrepancies should be reported immediately. Use figured dimensions (in mm unless otherwise stated) 							
<p>1. All work must be completed by suitably skilled operatives who have the appropriate training, experience, tools and access for the job.</p> <p>2. Prior to commencement of works, the builder/contractor should have a written construction phase plan prepared.</p> <p>3. The contractor should ensure that all workers are suitably trained and competent to health and safety file with details of the building work and associated services which is to then be given to the homeowner on completion.</p> <p>4. Prior to any excavations enquiries should be made with service providers to ensure that no underground services are in the vicinity. Then when the service should be made prior to commencing work.</p> <p>5. Any work completed at height should be done so with appropriate access provided and safety procedures in place. All scaffolding to have a scuffing confirming that the scaffolding has been designed and erected by a competent person and the user has received appropriate training and instruction.</p> <p>6. Under the CDMA regulations 2015, dates and responsibilities are placed on all parties to the project. This includes Principal Designers, Competent Builders and Clients (including domestic clients). For more information please visit: http://www.hse.gov.uk/construction/cdm2015/domestic-clients.htm or http://www.hse.gov.uk/construction/cdm2015/commercial-clients.htm</p>		<p>1:50 0m 0.05m 0.1m 0.15m 0.2m 0.25m</p> <p>1:50 0m 0.5m 1m 1.5m 2m 2.5m</p> <p>1:100 0m 1m 2m 3m 4m 5m</p> <p>1:1250 0m 12.5m 25m 37.5m 50m 62.5m</p>							